FORECAST—Mostly fair and moderately warm, unsettled tonight and Sunday with strong south to southwest winds, some light rain or mist.
Sunshine yesterday, 6 hours.

Victoria Daily Times

TIDES

June	Time h.m.	Ht. ft.	Time h.m.	Ht. ft.	Time h.m.	Ht. ft.	Time h.m.	Ht. ft.
18	1:45	7.1	2:05	6.9	12:13	2.7	20:46	7.9
19					12:40	3.3	21:04	7.9
20					13:05	4.0	21:16	8.1

Sun sets, 8.18; rises Sunday, 4.11

VOL. 92 NO. 142 — VICTORIA, B.C., SATURDAY, JUNE 18, 1938 —36 PAGES — PRICE FIVE CENTS

NEW FRICTION BETWEEN JAPAN AND RUSSIA

Government Not To Meet Jobless Here On Monday

Premier Says He Will See "Sit-downers" in Vancouver

Men Say 100 Coming to City

Unemployed single men, planning to come to Victoria 100 strong from Vancouver Sunday night will get no hearing from the provincial government in Victoria, but if they have representations to make can meet Premier Pattullo in Vancouver.

This announcement was made this morning by the Premier after the unemployed said despite his offer to meet them in Vancouver they would go ahead with their arrangements to send a group of 100 from the "sit-down" in Vancouver post office and Civic Art Gallery to ask the government for a works program.

"There is no occasion whatever," the Premier said, "for the men to come to Victoria, and the Relief Project Workers' Union has been so notified through our Department of Labor.

I will be in Vancouver Monday and will be glad to receive a delegation of the Union and hear anything that they may have to say. "They will get no hearing in Victoria by the government, and the proposed trip to Victoria will simply be an unnecessary expenditure."

MAKES OFFER

Late yesterday afternoon the Premier made the first announcement that he was willing to advance by a few days a planned visit to Vancouver so that the men could see him Monday and save the expense of coming to Victoria.

This offer was met by the statement of union spokesmen that they would come to Victoria anyway.

David Ross, provincial organizer for the union, stationed in Victoria, told the Times this morning the men did not wish to cancel their arrangements for the Victoria trip.

He said the men would make their headquarters at 564 Yates Street. They have enough funds, he said, for two hot meals at restaurants and will sleep in rooming houses.

Mr. Ross said they had arranged an interview with Hon. George S. Pearson, Minister of Labor, for 3 Monday afternoon.

Mr. Pearson said, however, that this had been tentatively agreed to before the Premier arranged to go to Vancouver to meet the men. Mr. Ross, he said, has been advised of the change in arrangements. Mr. Pearson told Mr. Ross the government

(Turn to Page 2, Col. 3)

U.S. TROOPS TO CROSS BORDER

Tacoma Regiment to Visit Vancouver July 1 With Field Pieces

TACOMA (AP)—For the first time in half a century a full battalion of United States soldiers, with field equipment, will cross the British Columbia border July 1.

Lieut.-Col. Howard Wright, commander of the 146th Field Artillery Regiment, Washington National Guard, announced today permission had been granted for Tacoma's 2nd Battalion to participate in celebration of Dominion Day at Vancouver, B.C., as guests of the Seaforth Highlanders.

Lieut.-Col. Wright said the troops would remain in Vancouver two days. He added the battalion would travel in its own trucks and would take along its 12 field pieces. No small arms or ammunition would be taken.

BOY CONFESSES SLAYING FATHER

ROYAL OAK, Mich. (AP) — Jason Edward Dulsky, 18-year-old high school student, confessed today, according to Assistant Prosecutor Sherman MacDonald, that he killed his father on May 31 after an argument at their home here, and hid the body near Omer, Mich.

The father, Edward John Dulsky, 50, a motor plant employee, had been reported missing by his wife.

County authorities planned to take the youth to Omer to search for the body.

Shot Fired In Vancouver Chase

VANCOUVER (CP)—Police today were searching for two suspected automobile thieves who escaped from Constable E. Hembling last night in a chase during which he fired one shot at the fleeing men.

Constable Hembling answered a call to the home of Captain A. W. Davison and sighted the men leaving a garage at the rear, but was unable to overtake them.

CLOTHING PROHIBITION

SALZBURG (AP)—Jews today were forbidden to wear leather kneepants, Tyrolese hats or any other characteristic apparel of this Austrian Tyrol region.

London Tower Keys Change Hands

When Field Marshal Sir Claud Jacob took over the office of Constable of the Tower of London the change interested many Canadians, for Sir Claud is a brother of Mrs. Lestock Cockburn, who lived in Hamilton, Ont., for many years. This picture shows the traditional pomp and ceremony when Sir Claud received the keys from Lord Cromer, left. London's picturesque Beefeaters of the Tower can be seen in the background.

DUCE BALKS ON PLAN FOR SPAIN

Not Ready to Recall Troops; Wants British Pact Changed

By GUY RHOADES
Canadian Press Staff Writer

LONDON — The International Nonintervention sub-committee today prepared to resume discussion next Tuesday of the British plan for withdrawal of foreign volunteers from Spain, amid rumors Italy is unwilling to comply and is seeking a new definition of the conditions under which the London-Rome pact might come into effect without Italian withdrawal from Spain.

Unconfirmed reports say Premier Mussolini has proposed to leave his troops in Spain with the promise they will not fight unless "flagrant intervention" by other countries occurs. The Duce is said to be disappointed at the progress of General Franco's troops and to be unwilling to leave a situation in which he has already declared only an insurgent victory will satisfy him.

The Earl of Plymouth, chairman of the Nonintervention Committee, is reported to have held preliminary discussions seeking to smooth the way for the British proposal.

Meanwhile, diplomats are reported to be working on the Russians, who are cool to the proposal, with a view to obtaining consent to the evacuation of foreign troops.

The government here is facing opposition charges of favoring

(Turn to Page 2, Col. 6)

Educationists Coming Here

Three Leaders From U.S. to Take Part in Summer School Opening July 5

Three outstanding educationists from the United States will come to Victoria for the Summer School of Education to be held at Victoria High School under the auspices of the Department of Education from July 5 to August 6.

The three are Ernest W. Tiegs, dean of University College, University of Southern California; Prof. R. R. G. Watt of the department of tests and measurement and vocational guidance of the University of Southern California, and Dr. G. H. Kulp of Columbia University, New York.

H. L. Campbell is director of the school.

More than 800 registrations have already been received for the month's course, and it is expected by the time the school opens the registration will have exceeded the figure of 1,020 recorded last year.

Premier in Event At Niagara Today

NIAGARA FALLS, Ont. (CP)—Prime Minister King today formally opened the restored printing plant in which William Lyon Mackenzie, his grandfather, the "Little Rebel" of a century ago and hailed as a founder of responsible government in Canada, published the Colonial Advocate.

The Advocate plant is at Queenston, near the falls.

The Prime Minister unveiled the Clifton Memorial Arch honoring Mackenzie.

POLISH LEADER DIES

WARSAW (AP) — Stanislaw Car, 56, president of the Sejm (lower chamber of parliament) since 1935, died last night of eremia. He was once one of the principal authors of the Polish constitution in 1935.

EXHIBITION GUESTS

CALGARY (CP) — Calgary's unemployed men and their families will be the guests of the Calgary Exhibition and Stampede this year. A committee yesterday made arrangements to provide the unemployed with free tickets.

Port of Gandia Again Bombed

Spanish Rebel Planes Kill at Least Eight at British Company Town

VALENCIA (CP-Havas) — Spanish insurgent airmen killed at least eight persons, injured 24 and destroyed 16 dwellings in the British company-operated port of Gandia today in renewed attacks on coastal town and cities.

Suburb of this city, Alicante and Casa Magrell suffered severe damage and many casualties from high explosives.

The mayor of Gandia, in southern Valencia province, announced eight dead and 24 injured had been extricated from bomb-shattered buildings. It was feared additional victims were buried in the debris.

Roaring over battered Alicante, insurgent raiders killed 11 per-

(Turn to Page 2, Col. 3)

Leave Plane on Trip to Victoria

CALGARY (CP)—Two youthful Kitchener, Ont., airmen, Geo. Stewart and Delford Kenney, who arrived here Wednesday, were on their way to Victoria, B.C., today, but not by plane.

Advised their plane was too light for the mountain flight, Stewart and his pilot companion left by bus for the coast this morning. They started from the east June 4, on a long-distance flight to "build up" flying hours for a transport pilot's license.

New Manchukuo Border Clash

TOKIO (AP) — A Domei (Japanese news agency) dispatch Saturday said border patrols of Manchukuo and Soviet Russia had clashed at Nanbetsuri, one Manchukuan being killed and one wounded. The dispatch said the Soviet patrol retreated.

Berry Growers Watch Weather

Last of Twelve Cars Sent From Victoria Will Move Monday

Continued hot weather will mean the present strawberry season will last only another week, while dull and cooler weather would mean an extension to about two weeks, Capt. E. H. Livesay, manager of the Victoria Fruit Packing Company said this morning.

Prairie shipments this year have been almost double those of former years, although prices have not been as high, Capt. Livesey said.

On one day there were 19 cars of berries shipped from coast growers out of Vancouver, which set a new shipping record. On other days 17 and 15 cars were shipped. At one time there were 47 cars of berries between the coast and Winnipeg, Capt. Livesey said, and all these were absorbed by the prairie market.

The last car will be shipped on Monday from here, this being the 12th sent from Victoria.

While prices have not been high, Capt. Livesey said they were reasonable and the market demand had been steady.

Dunning Wins London Praise

LONDON (CP)—The Evening Standard, Independent, in an editorial on the Canadian budget today said Hon. Charles Dunning, Minister of Finance, "has come out with an extraordinarily good statement and he has done better than anyone expected."

"In a year of drought, when relief in the prairie provinces had to be three times what it was in the previous year, he was able to announce a reduced deficit," the Evening Standard added.

"What is more, Mr. Dunning denounced pump priming and said it was small use to prime with government money the pump of business enterprise if at the same time they dried up the springs of private initiative which fed the well.

"That was well said. Canada has got a good Finance Minister, and if the prairies give crops this year the Dominion will be the first from the depression."

ECONOMIC BLOC

BERLIN (CP-Havas)—A proposal that Italy and Germany form an economic bloc with the southeastern European countries "in which commerce would be removed, to a certain extent, from influences of the world market," was made today by Prof. Ernst Wagemann, president of the Reich statistical office.

PROTEST ON BOMBINGS OF CHINA CITIES

Tokio Officials Deny Soviet Charge Defenceless Civilians Attacked by Fliers at Canton and Elsewhere and Demand Immediate End of Russian Military Aid to China

TOKIO (CP-Havas) — Soviet protests over Japanese bombings of civilians in China provoked angry statements in the press Saturday a few hours after the Tokio government had expressed a desire to establish "friendliest relations" with Moscow.

The Japanese press denounced the Soviet action as "arrogant" and repudiated Moscow's allegations that the Japanese had carried out systematic air raids against defenceless civilians at Canton and elsewhere.

SAYS FACTS LEADING

Russia's protest was lodged by Constantin Smetanin, Soviet charge d'affaires, in a visit to Vice-Foreign Minister Kensuke Horinouchi, Friday. Horinouchi replied the Soviet Union's representations were not based on fact and in turn demanded immediate cessation of Soviet military aid to China.

The government's desire to establish "friendliest relations" with Moscow was expressed by Foreign Minister Kazushige Ugak shortly before the protest was lodged. It was stressed here Friday that this was the first time since the signing of the anti-comintern pact between Tokio and Berlin in November, 1936, that a Japanese foreign Minister had officially called for improved relations with Moscow.

A Havas dispatch from Tokio Friday said that "Japan has offered a hand of co-operation to Great Britain and an olive branch to Soviet Russia, but has raised a diplomatic fist toward France."

The Japanese protest to France assailed a Franco-Chinese accord for construction of a railway from French Indo-China into Kwangsi Province of south China,

(Turn to Page 2, Col. 6)

YELLOW RIVER TRAPS 200,000

Thousands of Chinese Eat Tree Bark as Water Still Rises

SHANGHAI (AP)—Japanese Saturday claimed the overflowing Yellow River trapped 200,000 Chinese beyond all hope of rescue. Thousands were reported eating tree bark in desperate efforts to survive.

The flood waters were declared by Japanese military authorities to have extended over an additional area of 600 square miles in the last 24 hours. The flood zone covered 1,600 square miles. Two thousand villages and hamlets in the rich agricultural province of Honan were submerged, and 1,500 others invaded by the upsurging currents.

MAY JOIN YANGTZE

With 700,000 refugees fleeing before the water as it reached out its long arms, perhaps to join China's other great river, the Yangtze, also rising 300 miles to the south, Japanese reports said there was no indication whatsoever of the flood abating.

Japanese said they were caring for 200,000 of the refugees, but that the plight of the other thousands, their homes and fields blanketed in mud and water, was extreme.

FED FROM PLANES

Isolated Japanese units were experiencing a food shortage, it

(Turn to Page 2, Col. 2)

Anti-Jew Drive Is Nazis' Biggest

Nation-wide Check-up Ordered; Store Windows Smeared

BERLIN (AP)—Reliable information indicated today the high command of the Gestapo (German Secret Police) had ordered a nation-wide check-up of Jews in the greatest anti-Jewish action yet undertaken by the Nazi regime.

The move followed a wave of anti-Jewish disorders which thus far have been limited to Berlin. Germans spoke freely of the outbursts in the capital in which they told of looting of Jewish shops.

WINDOWS SMEARED

Nazi painting squads last night smeared more than 100 Jewish store windows with anti-Semitic slogans. Police took no action.

The huge three-foot high red letters on shop windows across from the City Hall saying: "Jew—whoever buys here is a traitor to his people," greeted Berlin's mayor when he entered his office today.

Across the large window of a furniture store was painted: "Women and girls, avoid this racial defamer." Mobs also smashed numerous shop windows.

Police were conspicuously absent while this manifestation of Berlin's latest anti-Jewish campaign continued.

Propaganda Minister Paul Joseph Goebbels himself was said to have ordered police raids on Jewish homes and places of amusement.

A high Nazi source said Goebbels had learned Jews were descending on the capital because they believed the presence of a large diplomatic corps and many foreign newspaper correspondents here afforded them some protection.

(Turn to Page 2, Col. 7)

Baldwin Firm For Democracy

Ex-premier Appeals to Youth of Britain to Remain True to Ideals

MALVERN, Eng. (CP-Havas) —An appeal to the youth of Great Britain to remain true to democracy in spite of the appeal of new systems was made in an address at Malvern College today by Earl Baldwin.

"There are people in this country," the former Prime Minister said, "who feel disquieted at times because of the enthusiasm they see can be generated in systems other than our own and the readiness for sacrifice which they profess they do not see in this country.

"You have always got to remember that our constitution and our way of doing things are bone of our bone, and you don't shout over these things.

ALL INHERITED

"We have inherited views and the freedom that goes with them, and the whole thing has been evolved through centuries, at times at the cost of blood.

"The systems that arouse this enthusiasm are brand new, and they make their appeal, but we have got to realize what we stand for, and that can be best realized by working wherever you get a chance with your own people.

"Democracy is a very backward system in many ways, and it is difficult to work because it will not work unless everybody does his duty."

French Workers Prepare Strike

Public Servants Seek to Force Pay Increase as Royal Visit Nears

PARIS (AP)—France's 750,000 government employees today were instructed by the Union of Public Service Workers to make immediate preparations for a general strike. The move was designed to force the government to grant blanket wage increases.

The committee issued its strike threat last night after Premier Edouard Daladier had stifled parliamentary debate on demands of the union by adjourning parliament until November and had refused to use the cabinet's dictatorial decree powers to grant the demands.

The tie-up would be particularly embarrassing to the government if it were called just before the arrival of King George and Queen Elizabeth for their state visit June 28.

The government employees are asking a 10 per cent wage

(Turn to Page 2, Col. 7)

THE WEATHER

VICTORIA, 8 a.m. today—An extensive and severe storm on the Alaska coast is approaching Queen Charlotte Islands, causing rain and high winds on the north coast. The weather has been fair and moderately warm in other parts of British Columbia. It has been warm with local thunderstorms in the prairie provinces.

Victoria—Barometer, 30.06; temperature, max. 62, min. 48; wind, 12 miles W.; precip., .01; fair.

Vancouver—Barometer, 30.04; temperature, max. 68, min. 52; calm; fair.

Prince Rupert—Barometer, 29.84; temperature, max. 52, min. 50; wind, 12 miles S.E.; precip., 1.02; cloudy.

San Francisco—Barometer, 29.92; temperature, max. 68, min. 52; wind, 4 miles W.; clear.

	Max.	Min.
Victoria	62	48
Nanaimo	63	49
Vancouver	68	52
New Westminster	68	52
Dawson	58	46
Seattle	62	52
Portland	62	54
San Francisco	68	52
Kamloops	76	50
Prince George	72	50
Kelowna	74	
Penticton	76	48
Vernon	75	46
Grand Forks	76	
Nelson	78	
Kaslo	76	48
Calgary	70	48
Edmonton	74	48
Prince Albert	84	56
Moose Jaw	80	60
Qu'Appelle	82	60
Winnipeg	78	52
Toronto	78	62
Ottawa	82	58
St. John	64	50
Halifax	62	52

DE VALERA IN LEAD AT POLLS

First Returns in Eire 8 to 4, But Small Swing on Full Count Predicted

DUBLIN (AP)—Prime Minister Eamon de Valera's Fianna Fail party led the principal opposition party, the Fine Gael, eight seats to four in the first tabulation of returns today from yesterday's general election.

There were 131 contests for seats in the Dail Eireann (Lower House of Representatives), with seven members returned by acclamation.

There was some surprise in the city of Cork, where T. P. Dowall of the Valera party topped William T. Cosgrave, leader of the Fine Gael, in the four-seat riding. However, both were elected.

Frank Aiken, Defence Minister, was the first member of the cabinet elected.

Because of the time required to tally the votes under the proportional representation system, final results will not be known until next week.

RURAL VOTE SMALL

Heavy polling in towns contrasted with lack of interest in the country constituencies.

Little change in the standing in the Dail was forecast. Should the Fianna Fail lose a few seats, the possibility was not excluded of an alliance between the Fine Gael and Labor.

At dissolution May 27, the government had 68 seats, including the speaker.

KENT'S
"Air-Flo"
VACUUM CLEANERS $59.50
EASY TERMS
KENT'S Ltd.
641 YATES STREET

DON'T BUY LIFE INSURANCE until first you read this story:

On February 28, 1938, Mr. H. A. B., 38-year-old Vancouver warehouse manager, decided *not* to buy a dozen other proposals because he found, in Occidental's PLUS policy, so much MORE in peace of mind per premium dollar. He paid his first $229 annual premium on the Occidental policy and then—

On March 10—Thursday of the following week—driving home to his wife and little daughter, Mr. H. A. B. did not arrive. He died under his wrecked car near Vernon, B. C.

On April 1 was mailed to Mrs. B. in Vancouver the first of 324 monthly checks she will continue to receive on the first of every month for almost 27 years—until her husband, had he lived, would have been 65. Each check will bring her $100 plus "excess" interest—except the 324th, and *this* check will be for $10,000. If meanwhile Mrs. B. should die, all these payments will go to her daughter.

Mr. B.'s premium was $229. Mrs. B.'s checks will total at least $42,274!

No, this is not "ordinary" life insurance. This is Occidental's PLUS policy. Perhaps you, too, can qualify for its amazing protection.

With its agencies over half the world, Occidental is today both older and larger than 8 out of 10 of all the old line companies in North America. Dominion Licensed, with its full Canadian reserves deposited with the Receiver General at Ottawa, Occidental Life carries on in Canada a tradition of PLUS protection which began in 1887.

Send NOW for your facts about this PLUS offering.

CANADIAN HEAD OFFICE
OCCIDENTAL LIFE
CALIFORNIA
LONDON CANADA

OCCIDENTAL LIFE INSURANCE CO.,
611 Bank of Toronto Bldg.,
Victoria, B.C.

Send me just the FACTS about your PLUS policy.

Name

Address

Date of Birth

ANNOUNCEMENTS

Metropolitan United Church—Choir and organ recital, Tuesday, 21st, 8.15; 25 cents. Walter A. Eichinger of Seattle, guest organist. ***

* * *

Paisley Cleaners and Dyers—We call and deliver. Phone G 3724. ***

* * *

Sidney Hotel, Sidney, B.C., now serving fried chicken dinners every day, 75c. Try it once, you'll come again. ***

* * *

The Chalet, Deep Cove, chicken dinners, Devonshire teas. Phone Sidney, 82F. ***

EXPERT SHOE REPAIRING
One Grade — the Best
Pantorium DYE WORKS
Phone E 7155

COAL AND WOOD
SAWDUST
Bulk $3.00 per unit — 60 sacks $4.50
J. E. Painter & Sons
617 Cormorant St. Phone G 3541

SEE THE NEW
BURBANK RANGES
From $48 to $159.50
Coast Hardware
1418 DOUGLAS ST.

Window Blinds
RENEW YOUR FADED AND WORN BLINDS
Liberal Allowance for Your Old Rollers
Estimates Cheerfully Given
CHAMPION'S LTD.
E 2422 717 Fort Street

Money-saving Values Every Day at
SAFEWAY
PIGGLY WIGGLY
7 Stores to Serve You

NEW FOREIGN POLICY FOR U.S.

By MILO THOMPSON
Associated Press Writer

WASHINGTON — Some of the sterner aspects of the Roosevelt-Hull foreign policy may come to light with increasing frequency now that the United States Congress has packed up its sounding board and gone home.

There are clear indications the State Department has been quietly laying a new cornerstone of policy: "Keep aggressor nations guessing." The old policy was one of calling every shot before it was made.

State Secretary Cordell Hull has new evidence that the United States public condemns the barbarity of the warfare on both sides of the world; a few days ago the Senate approved a resolution condemning bombing of civilian populations.

These things lead the reporter to anticipate further stern warnings to aggressor nations which carrying no threat of war, will indicate that (1) The United States is not tipping her hand now, and (2) Americans will not say that Americans would not fight under any circumstances—nor under what circumstances they would fight.

There has been a dilemma, for if it becomes accepted in the capitals of the world that, whatever happens, Americans will not fight, things will happen. In the end they are almost certain to inflame an America which, for all its insistence on peace, can be goaded to war.

DIAGNOSIS BY SKIN-STRETCH

By HOWARD W. BLAKESLEE
Associated Press Science Editor

SAN FRANCISCO—Ability of the human skin to stretch is a newly-discovered prognosticator of death or recovery in several serious diseases.

The methods of using skin stretch, worked out at the Tulane University School of Medicine, were reported to the American Medical Association today by Dr. William A. Soderman and Dr. George Burch.

The skin, which doctors call "the outer defence of the body," changes its elasticity during disease. The change is connected with alterations in the pressure in body tissues. The Tulane physicians have worked out methods of measuring both skin stretch and tissue pressure and of using them to foretell the course of illness before the patient himself feels a change.

In disease the skin tightens; the tissue pressure rises.

YELLOW RIVER TRAPS 200,000

(Continued from Page 1)

was reported, but Japanese officials said various forms of concentrated food were being supplied by airplanes. More important was the extent to which mechanized equipment has been mired, temporarily lost and perhaps rendered useless.

Chinese reports said the area directly east of the north-south railway from Hankow to Chengchow had been cleared of all Japanese troops, and that guerillas were active in the Lunghai area.

MANY JUNKS SUNK

MACAO (AP)—The Japanese navy has resumed operations off this south China-Portuguese colony, overhauling and sinking numerous Chinese junks, according to reports received by authorities.

The Macao Fisheries Association declared 106 Macao junks had been destroyed since Japanese-Chinese war began, with a loss of 2,000 lives.

PORT IS BOMBED

SHANGHAI (CP-Havas) — A Japanese airplane bombed the port of Hoihow, on Hainan Island, Friday while two warships hovered offshore, it was reported here Saturday. A Japanese naval drive on the island, which is close to French Indo-China, was believed impending. The reports said damage was slight.

Deny Transfer Of Sales Tax

OTTAWA (CP)) — In only a few instances has there been a transfer of the sales tax from finished to raw products under amendments proposed by the Dunning budget, officials of the Department of National Revenue said here today.

They were commenting on a circular issued yesterday by the British Columbia division of the Canadian Manufacturers' Association which claimed the result of Finance Minister Dunning's exemption of construction materials was to transfer the tax from the finished to raw products.

Before the sales tax was changed, a manufacturer could escape it on his raw materials by means of a certificate to the department. That certificate has been discontinued, but an exemption list has been compiled which covers practically all the raw materials used in manufacturing the goods enumerated in the budget.

For instance, brick is exempted from the sales tax, but the raw material, clay, also is exempt so the manufacturer will pay no tax whatever. The same is true of tile, building blocks, building stone, plaster, cement, stucco, fibre-board, paints, white lead and paint oil.

In plumbing products, the steel will be taxable, but if clay is used, it will pay no tax. In the case of steel plumbing products, the tax has been transferred from the finished product to the raw material because manufacturers heretofore were able to exempt their primary goods by certificate.

The same thing is true of such products as locks, hinges, pulleys and window fasteners—the steel used as a raw material will be taxable but not the finished product.

GOVERNMENT NOT TO MEET JOBLESS HERE ON MONDAY

(Continued from Page 1)

will not meet the men here Monday.

Asked if the men intended to camp on the Parliament Buildings steps, as has been previously suggested, Mr. Ross denied anything of this sort was in their minds. He did not know how long the men intended to stay.

Mr. Pearson will not accompany the Premier to Vancouver.

NO SUNSHINE INN AID

Delegates of the sit-down strikers will not be fed at Sunshine Inn if they come to the city and remain here.

Alderman B. J. Gadsden, manager of the Inn, stated the trustees of the fund collected for the maintenance of the institution were of the opinion the monies donated were to be used to relieve destitution in the city itself, not to care for an invasion of outside jobless which would seriously embarrass the Inn.

The statement was made after Alderman Gadsden had conferred with a majority of the trustees.

LEAVING SUNDAY NIGHT

VANCOUVER (CP)—Even if Premier Pattullo comes to Vancouver to meet a delegation of unemployed here, 100 others will go to Victoria Sunday night, spokesmen for the Relief Project Workers' Union said.

R. W. Campbell, union publicity agent, said the 100 would be sent Sunday night and that "other groups will also be sent, about 100 at a time, until the provincial government realizes there is an unemployment problem here."

WANTS CORRESPONDENCE

OTTAWA (CP)—Angus MacInnis (CCF Vancouver East) placed a request on today's House votes and proceedings for copies of all letters, telegrams, reports and other documents passing between Hon. Norman Rogers, Minister of Labor, and any persons in British Columbia dealing with the single unemployed situation in Vancouver.

PORT OF GANDIA AGAIN BOMBED

(Continued from Page 1)

sons and injured 27. Several workers' dwellings were destroyed.

Later the twin-engined Heinkel bombers again appeared over the coast near Alicante but government pursuit planes went into action and forced them to veer off toward the open sea.

Six persons were killed and 15 injured in a raid on Casa Magrell.

SIX RAIDS IN DAY

MADRID (AP) — Insurgent warplanes continued their bombardment of Valencia and neighboring towns today, making six attacks in the 24 hours ending at noon.

The three heaviest raids were made during the night under the waning light of the moon. The planes swept in repeatedly, trying to disable the British freighter Marconi which was unloading at the wharf. The Marconi was sprayed by bomb fragments Thursday.

No casualties were reported.

DEFENCES BROKEN

HENDAYE (AP))—Spanish insurgents today drove General Jose Miaja's militiamen from their Mijares River defence lines south of Castellon de la Plana as the offensive against Valencia gained new momentum.

Insurgent dispatches reported average gains of three miles on a 30-mile front from Castillo de Villamalesa to the sea east of Villareal.

Winged Victory

Claude M. Baker Heads Printers

INDIANAPOLIS (AP) — The board of electors of the International Typographical Union announced last night Claude M. Baker of San Francisco had defeated Charles P. Howard of Chicago, incumbent, for international president of the union by almost 14,000 votes.

The final count from the 807 locals was: Baker 37,228, Howard 23,344.

Howard is secretary of John L. Lewis' Committee for Industrial Organization, while Baker has retained a close connection with the American Federation of Labor, with which the I.T.U. is affiliated.

The independent party, headed by Baker, elected five of the seven officers, two of the three trustees of the Union Printers' Home at Colorado Springs, Colo., and all five delegates to the A.F.L.

Howard heads the progressive party.

WOMAN'S BODY FOUND IN RIVER

VIENNA, Md. (AP)—Sheriff Charles H. Truitt today said the death of a young expectant mother, whose body was found bound and weighted in the Nanticoke River, was "a plain case of murder."

The sheriff said no water was found in the lungs of the woman, whose child would have been born in a few months. He said she probably died of a blow on the head. The condition of the body made identification difficult, but the sheriff said no women had been reported missing here and he suspected she might have been killed elsewhere.

She was about 30 years of age.

Sheriff Truitt said the body had been in the water a week before two fishermen found it yesterday.

U.S. DEMANDS GERMANY PAY

WASHINGTON (AP) — The United States has demanded emphatically for the second time that Germany assume Austria's debts to this government and American citizens.

Hugh Wilson, United States ambassador at Berlin, delivered a formal note to the German government yesterday, on instructions from Secretary of State Cordell Hull.

The United States declared its "dissent from the indicated position of the German government as to its legal responsibilities."

(Germany, through Finance Minister Walther Funk, has stated it was not liable for Austria's obligations).

The note declared that under international law, the state taking over another country "assumes the debts and obligation of the absorbed state, and takes the burdens with the benefits."

DAIRY ACT CHANGES

OTTAWA (CP)—Hon. J. G. Gardiner, Minister of Agriculture, gave notice in today's House of Commons votes and proceedings of a bill entitled "an Act to Amend the Dairy Industry Act." Departmental officials said it made only minor changes of nomenclature in the act and was similar to changes to the Grain Act, proposed in a motion of which notice was given yesterday.

PROTEST ON BOMBINGS OF CHINA CITIES

(Continued from Page 1)

which, the protest charged, would open another route to send arms and munitions from French territory into south China.

Foreign Minister Kazushige Ugaki proclaimed his government's desire to establish "the closest possible relations" with London.

But Gen. Ugaki added in his prepared statement to the press that the anti-comintern pact linking Japan, Italy and Germany demanded stronger reinforcement than ever, the Nine-power Treaty must be modified, and an abandonment of power by Gen. Chiang Kai-shek was imperative before peace negotiations could possibly be opened between Japan and China.

Gen. Ugaki predicted the fighting was "certainly nearing an end."

Home-made Plane Flies in Alberta

EDMONTON (CP)—More than 30 hours flying time had been recorded today by George Forst of Edmonton in a home-made airplane he and a friend, Gordon Foster, took more than two years to build. Powered by a converted automobile motor, the machine has a wing-spread of 26 feet, a cruising speed of 65 miles an hour and top speed of 85 miles an hour and weighs 900 pounds.

DUCE BALKS ON PLAN FOR SPAIN

(Continued from Page 1)

General Franco to expedite the Anglo-Italian pact, even at the expense of British ships which have been bombed in Spanish ports.

"The Committee of British Ship Owners Trading to Spain" has inserted large advertisements in newspapers drawing public attention to the fact 32 British seamen have been killed, 50 wounded, 11 ships sunk and 30 damaged.

The advertisement said every British ship carries a Noninterventeion observer and old firms are being driven from the Spanish carrying trade worth £16,000,000 ($80,000,000) annually.

It claims "dangerous international precedents are being established, threatening the future security and freedom, not to mention the honor, of the British people."

Organization Is Debated By M.P.'s

OTTAWA (CP)—J. S. Woodsworth, C.C.F. leader, was given support in the Commons last night by Conservative Leader Bennett; Tom Reid, Liberal, New Westminster, and Rev. Daniel McIvor, Liberal, Fort William, Ont., in his effort to establish a criminal law sanction for the right of labor to organize.

Mr. Woodsworth's bill to provide penalties in the Criminal Code for employers who dismiss or intimidate employees for belonging to unions was "talked out", in the private members' hour and will come up again next week.

Mr Bennett took issue with Rt. Hon. Ernest Lapointe, Justice Minister, who, when the bill was last debated, argued it was unconstitutional. He claimed it was a proper exercise of Parliament's power to make it an offence for any person to interfere with the exercise of a civil right.

Matters of contract were under provincial jurisdiction, but the bill did not touch upon contract, except indirectly. It dealt with intimidation and conspiracy. His suggestion was the bill be placed on the statutes and referred to the courts for an opinion as to its validity.

Paul Martin, Liberal, Essex, Ont., and Vincent Dupuis, Liberal, Chambly-Rouville, Que., were against passage of the bill, although they endorsed its principle.

FRENCH WORKERS PREPARE STRIKE

(Continued from Page 1)

increase to meet the rising cost of living caused by devaluation of the franc.

Government employees, or "fonctionaires," who operate all France's vital services in the smallest village as well as Paris, usually start out at the age of 21 with an annual salary of 10,000 francs (about $277). This increases according to length of service to a maximum of 150,000 francs (about $4,155.)

ANTI-JEW DRIVE IS NAZIS' BIGGEST

(Continued from Page 1)

OFFICIAL EXPLANATION

The police raids were described officially as a drive toward "capturing anti-social and criminal elements."

The first official report issued to the German press since the start of the anti-Semitic campaign nearly three weeks ago acknowledged two raids had been made in Berlin.

In those raids 460 Jews were arrested on the night of May 31 and on Thursday this week. The report said 76 of the prisoners were found to be "heavily incriminated."

COPELAND, U.S. SENATOR, DIES

WASHINGTON — Arrangements were being completed today for the funeral of the late United States Senator Royal S. Copeland.

Death came at 7.45 last night to the New York Democratic legislator as the result of a general circulatory collapse complicated by a kidney ailment. He was 69 years old.

Mrs. Copeland, two physicians and two nurses were with him when the end came in his suite in the Shoreham Hotel.

Dr. Harry M. Kaufman, one of the attending physicians, said the illness might have been brought on by overwork toward the end of the congressional session, but added that Dr. Copeland "hadn't really been well in a long time."

The senator was nationally known for his writings and broadcasts on health problems as well as for his activities in Washington.

He was elected to the Senate first in 1922. In recent years, Senator Copeland was distinctly out of favor at the White House.

Born in Dexter, Mich., November 7, 1868, Royal S. Copeland received his medical degree at the University of Michigan in 1889 and afterwards took post graduate courses in England, France, Germany, Belgium and Switzerland.

H. E. Wolff Dies At Peterborough

PETERBOROUGH, Ont. (CP)—Arrived only today at his summer home near here, Harry E. Wolff, retired New York publisher, died suddenly.

YOU'LL WANT *This* RANGE!
• *A Range That Will Outlive and Outshine All Rivals . . .*
THE
Gurney
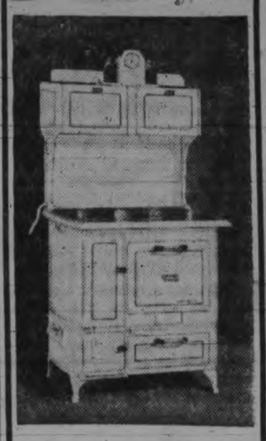
For Wood, Coal or Oil
Six attractive models. From
$67 to $139
COMPLETELY INSTALLED!
C. J. McDOWELL
1000 Douglas

Old Kentucky CIGARETTES

The Bride Will Appreciate
A FINE SILVER TEA SERVICE

With this genuine hand-chasing of the Old English Melon Design, the tea hour becomes a gracious ceremony.
LITTLE & TAYLOR
JEWELERS
"AS ALWAYS . . . QUALITY MERCHANDISE"
1209 DOUGLAS ST. (Sayward Bldg.) G 5812

The Prescription Store
where quality and service are paramount, and a real professional pharmacy is maintained. Prescriptions, sickroom supplies and health requirements only.
FORT AT BROAD — McGill & Orme LIMITED — Prescription Chemists — PHONE G ARDEN 1196

BELA LANAN — COURT REPORTER

By L. Allen Heine

JUST SAY "CHARGE IT"
DRESS UP AND GO PLACES FOR THE HOLIDAYS . . .
Forget your budget. Here are the gay young clothes that you want for this exciting holiday . . . so low-priced you can splurge . . . See them today.
PLUME SHOP LTD.
747 YATES ST.

Fascist Names Are Not Given By M.P.

OTTAWA (CP) — M. J. Coldwell, C.C.F., Rosetown-Biggar, Sask., before the House of Commons banking committee yesterday explained his remarks at a previous meeting of the committee when he said an Italian Society was actively advocating Fascist doctrines in Canada.

Mr. Coldwell said he had not stated the name of the society, but later the order of Italo-Canadians was mentioned as the organization. It had since developed that was not the organization Mr. Coldwell had in mind and he explained this to the committee yesterday, but did not indicate to which organization he was referring.

Professor Dies Of Bullet Wound

BALTIMORE (AP)—Dr. Geo. E. Barnett, 65, prominent economist and professor of statistics at the Johns Hopkins University, was found fatally wounded in his apartment here yesterday. He had a bullet wound in his temple. He had been suffering from a nervous ailment.

"Build B.C. Payrolls"
"The Picture Of Health"

We have a fine letter from a mother who lives up-country.
"My eldest child," she says, "was brought up on Pacific Milk from the time she was four months old. Before she was six months she cut her first tooth very easily and at eighteen months has sixteen teeth. She stood alone at eight months and at ten months she took her first steps alone. In every respect she has developed above the average and is the picture of health."
Pacific Milk
Irradiated of Course

VOGUE
PURE WHITE
Cigarette Papers
DOUBLE Automatic 5¢

Support City Home Building Campaign

Real Estate Board Endorses Move to Press Sale of Victoria Land

The Real Estate Board of Victoria, at its luncheon in Spencer's dining-room yesterday, endorsed the city lands department's campaign to press sale of reverted property and voiced high commendation to the council for its action in demolishing unsightly old houses in a move to clean up the city.

The meeting had been called with a view to securing suggestions as to the best means of restoring reverted lands in the city to the tax roll, David Leeming said.

He referred to the recent uncertainty over the financial status of the city. The latest ruling on the refunding act should have removed that uncertainty, he felt.

Mr. Leeming spoke of the economical administration of Victoria and voiced the expectation of a reducing tax rate.

He remarked that outside municipalities enjoyed at present lower tax rates than that of the city. Their rates, however, were bound to increase as services were developed and the city could look towards an influx of residents from the outside municipalities when the rates became more equal.

Alderman R. A. C. Dewar, lands committee chairman, outlined the proposal of his group to stage a limited publicity campaign aimed at showing prospective home builders the advantages of living in the city

CITY SERVICES BETTER

"While our taxation is higher than that of the outside municipalities, the services we accord our citizens are very much better," the alderman said.

He spoke of increased transportation costs to those living in outside municipalities. When the street car system was replaced, he thought special fares would be charged those living beyond the city limits.

Referring to Saanich, he said the municipality had no sewer, garbage collection or street lighting system and was inadequately protection from fire. The alderman considered city services superior to Oak Bay, particularly in the field of streets and sidewalks.

Alderman Dewar called for the active co-operation of real estate men in pressing sales of desirable city lands, before quoting figures to show the improvement in revenues from the lands department and the increase in sales and home construction this year. An increased revenue from the department would assist reduction of the mill rate next year, he concluded.

M. K. Crockett, city lands officer, told the meeting this city held lands all over Victoria. The area north of Hillside and east of Quadra was being developed extensively. The Victoria West Burleith subdivision, Fairfield, Gonzales Bay and many other districts offered desirable sites in good surroundings. He invited the real estate men to avail themselves of facilities to pursue their work in the city lands office. He thought the majority of vacant properties liable to revert had gone to the city. He did not foresee any great reversion movement in the future.

James Forman called for support in improving subdivisions in the city which, he thought, merited attention. He reaffirmed the point made by other speakers regarding the increased costs of living in outside municipalities. Mr. Forman criticized the policy of assessing property on a value far above that for which it could be sold.

In reply to question, Mr. Crockett stated the city was demolishing delapidated buildings as quickly as possible in order to overcome the adverse effect on adjoining property of the old structures.

ASSESSMENTS TOO HIGH

F. E. Winslow endorsed Mr. Forman's stand on Rockland Avenue assessments which, he thought, prevented construction of modern smaller homes in that district.

W. O. Wallace stated that his personal experience was that intending residents of Greater Victoria did not, in the majority of cases, want to live in the city despite the superior services in Victoria itself. He commended the city's land department for the excellent manner in which it was managed.

F. B. Pemberton stressed the difficulty of overcoming the tax factor. He noted the difference in charges made on the city side of a boundary street and those on the municipality's side. Mr. Pemberton thought the city might establish a fixed assessment for 10 years following sale of a property to assure a purchaser of a definite basis of taxation for a reasonable period.

E. C. Bridgman suggested the city committee bring to the attention of the public those areas in which modern new bungalows were being constructed. He cited the region south of Fort and east of Blanshard as an example.

W. J. Spencer suggested the lands committee speed up its demolition of delapidated structures to tone up the appearance of the city.

Mr. Leeming called upon the board to endorse the proposed city lands department's advertising campaign.

A motion to that effect was proposed by Mr. Winslow and carried. It also included a clause commending the city for its demolition of unsightly old houses.

PICKFORD WINS LEADER AWARD

Three Grades End Term at High School After Prize-giving

The annual prize-giving of Victoria High School was held yesterday afternoon in the High School Auditorium following which the students, except for those in matriculation who have examinations to write, were set free for their summer vacation.

Principal Harry Smith briefly reviewed the year's activities.

The Leader Cup, emblematic of school scholarship and leadership, was presented to John Pickford of Division 2. Pickford, besides his scholastic ability, is a popular member of the Students' Council and president of the publicity committee. He has organized several pep meetings during the school year and his work in helping the various school activities has been highly valued. He is a member of the Hi-Y club and of the senior soccer eleven.

The selection committee for the award, which was donated in 1929, was Principal Smith, Captain A. M. Boyd and Claude Campbell. Captain Boyd made the presentation.

Leslie Hardie, faculty advisor of Beta Delta, presented several members with club pins. Portia girls had previously held their prize-giving.

Captain Boyd presented Camosun prizes to four students: Frank Mylrea for photographic work, Campbell William for the best short story, Halcyon Carson for the best descriptive essay, and Audrey Porter for the best poem.

FULL RECOMMENDATION

A number of students were presented with school crests for being recommended for junior matriculation in all subjects.

An interesting part of the program was a display, by the girls of Division 18, of dresses which they had made during the term in the home economics class under the direction of Miss Marjorie Peto. The girls were: Betty Francis, Mary Farr, Faith Sinclair, Betty Graham, Doreen Toms, Eva Eastwood, Jean Knowles, Doreen Calvert, Joan Toms, Bernice Butteris, Halcyon Carson, Phyllis Parker, Muriel Purdy, Noreen Keatley, Kathleen Shute, Nellie Thompson, Ivy Dunnett, Josephine Wardell, Merle Johnston, Allison Shrewsbury Wendy Perkins and Beatrice Jung.

Henry Rowe was presented with the senior boys' track cup. Norman Willis won the intermediate boys' track cup with 22 points, J. Mackintosh the junior boys' cup with 20 points, and W. Clarke the juvenile cup with 18 points.

The Peden Cup, emblematic of boys' singles tennis championship, was presented to Henry Bennett.

The interyear track cup was presented to Grade 10 with 127 points. The cup was presented to E. Glover.

W. Buddell, captain of the Aces, softball champions, was presented with crests for the team.

The table tennis cup was presented to Ray Dawson.

The Drake Hardware Cup, which was won by the Blues rugby team was presented to Bill Brown, captain.

The Peden Cup, symbolic of interhigh school basketball supremacy, was presented to J. Mylrea, coach of the Shamrocks.

The Worthington Cup for interhigh school soccer supremacy, was presented to R. Wallace.

The interhigh school track and field Y.M.C.A. Cup, which was won by Victoria High School, was presented to Henry Rowe, captain of the school team.

Claude Campbell made the presentations to the boys. School emblems were presented to boys who had won honors in various athletic activities.

The girls' athletic awards were presented by Miss Adele MacLeod, dean of girls.

The senior track cup was presented to Darlaine Woodburn, the intermediate cup to M. Chalmers, and the junior cup to D. Cavett. Crests were presented to girls winning honors in hockey, basketball, ping-pong, softball and swimming.

Barbara Hutcheon was presented with the cup, symbolic of girls' tennis supremacy. Barbara McKay was presented with a big "V" for ping-pong supremacy.

Urge All Men Join Defences

COBOURG, Ont. (CP)—Enrollment of all able-bodied men in Canada in military training units is urged by the Northumberland and Durham counties council. The councillors adopted a resolution here yesterday requesting the Department of National Defence to organize such training under capable instructors, for purely defence purposes.

Saanich Will Apply for Loan

Waterworks Expenditures Contemplated By Municipal Council

The Saanich council, at a special meeting last night, decided it would make application under the new Dominion loan plan for a loan in the neighborhood of $40,000 for improvements to its waterworks system.

The money will cover cost of renewals and extensions to the system which have become necessary over the last few years and have not been undertaken owing to lack of funds.

The Dominion Government scheme makes it possible for municipalities to borrow money at 2 per cent for permanent works which must be guaranteed by the provincial government.

Intimation that further borrowings might be effected to institute a program of road works was given when Reeve Crouch, Councillor A. G. Lambrick, Ward Three, and the clerk and engineer were authorized to meet Hon. A. Wells Gray, Minister of Municipalities, to discover whether a loan for such purposes would be approved.

A detailed report was presented to the council on necessary expenditures required in the waterworks. This report, prepared by H. H. Allen, engineer, detailed pipe line renewals and general improvements, and placed the over-all cost of the work at $34,500.

The allocations for various districts of the municipality, as contained in Mr. Allen's report, were: Garden City $12,000, Dean Avenue $5,000, Gorge Road $2,000, Oak Street $1,675, Ker Avenue $1,200, Douglas Street $3,000, Calumet Avenue $2,000, Bethune Avenue $1,800, Regina Avenue $700, Ardesier Avenue $580 and Tudor Avenue main $1,500.

A report on the cost of providing water service for the Granville Avenue and Burnside Road district will be sought from Mr. Allen as a result of Councillor George Austin's request to have that area serviced.

New Strategy in Air Blockade

LONDON (AP)—The Imperial General Staff is studying closely the tactics of Spanish insurgent air raids on British shipping in the Mediterranean to shape a defence against a like menace to Great Britain's food supply in the event of war. Military observers believe a new strategy of air blockade is being developed in the Spanish civil war.

Will Discuss Rotary in East

Lieut.-Col. C. Junget to Address Clubmen at Luncheon Next Thursday

Lieut.-Col. C. Junget will address fellow members of the Rotary Club at their weekly luncheon in the Empress Hotel next Thursday. Lieut.-Col. Junget recently returned from a five months' tour of Europe and Asia, spending considerable time in the Orient, and his subject will be "Rotary Fellowship in the Far East."

Prof. Ernest Horrowitz will speak on "The Distribution of Languages in Europe" when he appears next Tuesday as the guest speaker of the Kiwanis Club at its luncheon in the Empress Hotel.

The Gyro Club on Monday will hear a talk on the suggested title of "The Wanderings of a Rube in the Big Cities." The speaker will be Gyro Waldo Skillings, a member of the winning Beaux-Arts drama group at Winnipeg, who took a trip to eastern Canada and United States when the drama finals were completed. Mr. Skillings has prepared a few anecdotes of his trip which he will pass along to the clubmen. The luncheon will be held in the Empress Hotel.

Lights Turned Off In Nogales, Ariz.

NOGALES, Ariz. (AP) — The city of Nogales and businessmen are keeping the streets and stores dark in an effort to force a reduction in electricity rates.

Mayor C. C. Cheshire ordered half the street lights in this town of 6,000 population turned off at nights. Merchants turned out lights in display windows and darkened electric signs.

JAMESTOWN, R.I. (AP) — The body of John Lorimer Worden, 64-year-old member of the New York Stock Exchange, who disappeared from a Providence-New York steamer last Saturday night, was found yesterday on rocks at the northwest end of this island. A medical examiner said there were no signs of foul play.

FURS STORED AND REPAIRED
First-class Workmanship
Reasonable Prices
Malleck's Limited
Ready-to-Wear and FURS
1218 DOUGLAS STREET E 1625

Fresh!

AND FRESH THEY'LL STAY
. . . if you use
ELECTRIC REFRIGERATION
SAVES MONEY---SAVES HEALTH
No food deterioration to menace health if you have a modern Electric Refrigerator! You buy things fresh . . . and they STAY fresh . . . winter and summer . . . in an even, CONTROLLED temperature . . . whatever the season may be. No loss to the pocketbook either (spoilage wastes 30 per cent of food expenditures without modern, scientific refrigeration, experts have found). See the new 1938 Electric Refrigerators at your dealer's today. Ask him about the wonderful new improvements. Discover for yourself how inexpensive it is to operate one of the handsome, silent new models. Let him explain just how you'll save money with electric refrigeration in your kitchen. Easy terms are available, of course.
The Following Firms Will Give Full Details
Hudson's Bay Company
INCORPORATED 2ND MAY 1670
STEWART-WARNER, KELVINATOR, A.M.C. REFRIGERATORS
KENT'S
641 YATES STREET PHONE E 6013
WESTINGHOUSE AND HOSTESS REFRIGERATORS
C. J. McDOWELL
1000 DOUGLAS STREET PHONE E 4138
LEONARD REFRIGERATOR
MACDONALD ELECTRIC LTD.
1121 DOUGLAS STREET PHONE E 1171
CANADIAN GENERAL ELECTRIC REFRIGERATORS
B.C. ELECTRIC
1501 DOUGLAS STREET PHONE G 7121
CANADIAN GENERAL ELECTRIC, WESTINGHOUSE AND GIBSON REFRIGERATORS
CANADIAN FAIRBANKS-MORSE LTD.
1400 BROAD STREET PHONE G 4171
SPARTON REFRIGERATORS

Victoria's Largest Complete House Furnishers
Offers the Greatest Selection For the June Bride

See Our 3-room Apartment Outfits From $250 and Up
Terms Arranged

THE STANDARD FURNITURE CO.
737 YATES STREET

Victoria Daily Times

ESTABLISHED 1884

Published Every Afternoon Except Sunday by TIMES PRINTING AND PUBLISHING CO. LTD. Victoria, B.C.

Member of the Canadian Press Ltd.

Member of Audit Bureau of Circulation

SUBSCRIPTION RATES: City Delivery $1 per month. By Mail (exclusive of city)—Canada, Great Britain and United States, $6 per annum; elsewhere, $1 per month.

SATURDAY, JUNE 18, 1938

Pattullo vs. Sit-downers

PREMIER PATTULLO IS TO BE COMMended for his decision to go to Vancouver at the first of next week to meet the sit-down unemployed who for nearly a month have been occupying the Post Office lobby and the Vancouver Art Gallery. He may be counted upon to face the issue there with his characteristic courage and decisiveness.

The federal and the provincial authorities may have their obligations in this matter, but it should be emphasized at this point that Vancouver also has an obligation. When work is plentiful, Vancouver benefits as the labor market and employment centre of the province, where men gather to be sent out to jobs in all parts. The workers naturally return there with the money they have earned in the outlying communities to spend it there on vacation or while waiting for new employment. Vancouver thus profits at the expense of other parts of the province when the labor flow is normal. That being the case, Vancouver should not shy at its liabilities and seek to throw the burden back on the rest of the country when the plentiful labor supply that profits it handsomely in good times, becomes a temporary glut. Vancouver should be prepared to take some of the bad with the good, to assume some of the liabilities with the generous dividends it gathers.

Starving Millions

IT IS IMPOSSIBLE FOR US ON THIS side of the Pacific to conceive of the chaos and suffering which reigns over vast areas of the Chinese war zone. There millions upon millions of men, women and children are utterly destitute. Driven from their homes by the invading Japanese army and now by the flooding rivers, they are wholly without food or shelter.

No one is able accurately to estimate the number of homeless Chinese, but one calculation, which seems to emanate from a reliable source, puts the figure at 30,000,000. This ghastly state of affairs certainly deserves mention as one of the major tragedies of modern times.

Save The Gorge

WE CANNOT BE EXPECTED TO ACcept as final the decision of the civic authorities ruling out the Gorge as a bathing resort on the grounds of water pollution. For Victorians of all ages, back to the city's early days, the Gorge has served as a community "swimming hole." The Victoria city annual report for 1936 gives an indication of the popularity of the resort. During that season, 41,672 persons used the municipal bath house, 500 children were there taught to swim and many learned life saving. The shallow beaches at the B.C. Electric Park and nearby are looked to as the water playground for thousands of little children during the summer months.

Altogether, the Gorge is such a valuable community asset that its condition should arouse public officers to immediate action. If pollution of its waters has resulted from cesspools and sewers draining into it or rubbish drifting up from vessels in the harbor, it should be an easy matter to remedy conditions. Open cesspool drains should no longer be tolerated in the now populous district along its banks on general health reasons alone, without considering the menace to bathers. Warm salt-water swimming resorts are too few in this area for the closing of the Gorge to be treated with indifference by the municipal officers of Victoria and Saanich.

Sound Business

FINANCE MINISTER DUNNING'S DEcision to remove the 8 per cent sales tax from a wide range of building materials was one of the choicest bits of news the construction trade and the lumber industry have heard for some time. It ought to mean an almost immediate demand for more homes in every part of the country and, especially, a much-needed flow of new orders for this province's manufactured woods.

Local builders tell us that the abolition of this impost will reduce the cost of construction of the smallest type of dwelling by at least $50, and on large buildings by somewhere in the neighborhood of $5,000. It is to be noted, of course, that all the major products employed in the various trades concerned will get the benefit of the reduction.

The inducement which the removal of this tax should mean to home building is worth considering from the psychological as well as from the all-important material point of view. It is not too much to interpret the concession which the government is making from its normal revenues as an invitation to those who already own homes—who want to enlarge or improve them, as well as those who would like to build a cosy cot of their own—to increase their stake in the land in which they live. This important consideration obviously had a bearing on this form of taxation relief.

It is easy to understand that the more Canadians who own their own homes the greater the contented section of our population must grow. This truism by no means ignores the all-too-obvious fact that many who have sunk everything they had in modest dwellings are at the present time having the struggle of their lives to protect their holdings. But the preservation of the spirit which defies defeat is worth a great deal more for its moral value than all the money that has gone into the erection of the four walls and roof which constitute the prime essentials of the visible structure that goes by the name of home.

In these days when the people of this and other lands are exposed to the insidious boring of new-fangled nostrums, who are prone by sheer force of circumstances to become jittery on the least provocation, the pride of ownership in the shape of a comfortable dwelling is usually a potent antidote to the virus of subversive "technique." We can thus impart a practical philosophy to the abolished building-materials sales tax.

An Important Conference

THE PRESENCE IN VICTORIA OF THE first woman ever to occupy cabinet position in the government of Great Britain, Rt. Hon. Margaret Bondfield, O.B.E., calls attention to the fact that the Sixth Canadian Conference on Social Work will commence its three-day deliberations next Tuesday. Needless to say, the officials responsible for the arrangements of this important gathering are more than ordinarily gratified that they were successful in their efforts to persuade Miss Bondfield to adjourn, for the time being, a lecture tour in the United States for the purpose of giving to the meetings next week the benefit of her wide experience on such matters as constitute the agenda.

Besides Miss Bondfield, other distinguished experts on social problems from various Canadian and United States centres will be in attendance at the Vancouver meetings, and the conference's wide range of topics will include housing, unemployment relief administration, rehabilitation of unemployables, the care of neglected children, and various forms of insurance. These social workers and public welfare administrators are intimately interested in what is after all one of our greatest industries, one which, incidentally, is costing the people of Canada $250,000,000 annually. In this field there is gradually emerging a professional group of competent men and women who are bringing to this fine humanitarian work all the thought and understanding of which they are capable. The fact, incidentally, that the conference is to meet this year in Vancouver is a definite tribute to the development of social services in British Columbia.

An O.B.E. for Hollywood

WHENEVER A MOVIE SCRIPT CALLS for a British colonel, a bushy-eyebrowed, stern, but—when one gets to know him—kindly chap, the role usually goes to C. Aubrey Smith, a lovable fellow and fine cricketer known personally to Victorians through his playing tour on the Island and as host to our Island cricket men in California. A generation of picture-goers throughout the world has had its idea of what an old English army officer is like from the work of Mr. Smith.

One is therefore not surprised that recognition has come to him in the shape of an O.B.E. awarded on the King's birthday list. It is amusing, however, to note that Mr. Smith is referred to circumspectly in the Official London Gazette as "a British subject residing in Southern California."

Notes

Russia's food commissar has ordered the adoption of western canning methods. The old Russian method of producing canned viewpoints will be retained, however.

Efforts to settle a strike at an eastern carpet factory are getting nowhere. The management feels that the strikers' viewpoint is warped, and all they will do is to grumble, "woof."

WORRYING ABOUT ALASKA HIGHWAY

From Northern Argonaut

Individuals alarmed by the possibility that a motor highway from Mexico to Alaska would involve Canada in a war should the United States ever engage in conflict with Japan are surely going a long way for their trouble.

Why not worry about unemployment which is not a theory but an actuality?

Why not worry about the fact that most of B.C., one of Canada's richest provinces, is today inaccessible for lack of a road?

Why not brood a little on the subject that B.C.'s mining industry will surely stagnate and go into reverse if new mines are not found in the north to replace those that are being worked out in the south?

Why not, if they are determined to worry about an Oriental-Occidental war, wonder whether or not the U.S. could possibly fight Japan alone, in any case? Woouldn't Great Britain and Canada be involved in any such fracas, automatically, road or no road, and wouldn't it help to have an inland route from south to north in B.C.?

Then there is the question of what we are to do with our youth in B.C. What about worrying about their opportunities, as they develop. The southern half of our province has been fairly well combed for resources. If it will support more of a population in its mines, forests, fisheries and what have you than it is doing at present, the number will surely not be much more.

As a matter of fact, the proposed Alaska Highway through B.C. is temporarily fogged politically. But the political fog, we trust, will clear away before the sunshine of a little commonsense.

Loose Ends

By BRUCE HUTCHISON

COMPETITION

"UPON MY SOUL," said Mrs. Noggins, "we are gettin' mean and parsymonious these days. Why, it used to be that I could raise the price of heggs a cent or two and there wouldn't be a riot, you know, but try it these days and it's as much as your life's worth.

"You take Mrs. Fox, who lives on the 'ill and allus goin' to movies and card parties and throwin' 'er money around utterly reckless—she even 'ad her pitcher in the paper the other night for openin' a flower show or somethin'—well, when I tried to raise hegg prices on Mrs. Fox a cent a dozen she fair fainted dead away like I'd asked 'er fer ransom. But she'll buy cocktails fer 'er friends that my 'ens couldn't lay in a week, not if they worked overtime.

"Same as my eldest boy 'Erbert, who runs the store at the cross roads. 'Erbert tells me people are allus chiselin' 'im down these days, complainin' about prices and sayin' couldn't 'e cut a cent off the price of a bar of soap or somethin' and then goin' out and spendin' their money on movies and beer, you know, and thinkin' nothin' of it. Why, there was a lady from town, a regular swell she was, drove up to 'Erbert's store yesterday in a car as long as from 'ere to next Saturday, must of cost $3,000 if it cost a cent, and she drove up in this 'ere limousine, and she comes into 'Erbert's store and says 'ow much is a pound of butter, and when 'Erbert told 'er it was 30 cents she looked 'orrified and bought a pat of butter fer 12 cents and drove off and stopped at Bill Noakes' gas station and put 12 gallons of gas into 'er car without a whimper.

"Yes, and you know Jim Perry, wot runs the Golden Dawn restaurant in town? Yesterday some American tourists come in—and this is true, mindju—and they said 'ow much is a chicken sandwich, and Jim said 15 cents, and they said does coffee go with it, and Jim said no, coffee's five cents, and they said we'll take the sandwiches without the coffee. And them tourists 'ere for a good time, mindju!

"I tell you it's the competition nowadays is makin' us all mean, and it's got so people ain't people any more. They're just customers fer somebody to sell somethin' to. Why, a automobile salesman don't look at you these days and think there's a fine feller, or there's a pretty gel with a neat ankle, like they used to think. Now they jest look at you and think there's somebody that ought to be good enough for a new car, or at least a second-'and one. It's got so the hundertakers just look at you thinkin' wot a swell corpse you'd make. And I tell you I'm gettin' myself so whenever I meet a lady or a gentleman, socially you know, in society at the Community 'All, I think well there's a body as could eat more heggs. Yes, and since we got our new car, you know, the other salesmen we didn't buy from look at me as if I'd butchered their children or murdered their old grandmothers, you know. I tell you we're all gettin' mean, sir."

ELIXIR

IF YOU WILL READ through the advertising pages of any leading American magazine, you will see that we in Canada are missing something important. Down there in the republic they have discovered infallible means of health, and very pleasant to take, too.

I see by one advertisement, beautifully printed in color, that somebody or other's whisky, aged in the wood, is one of the finest cures for jaded nerves and such disorders. There are wines down there in the United States that feed the whole nervous system, and gins that restore your lost youth.

Of course, if you are a teetotaler there are other pleasant means of obtaining a rugged constitution. The thoughtful tobacco interests have made cigarettes which restore your appetite, build you up, gently stimulate the nerves and tone the entire system. Indeed, after I have read an American magazine through, only one thing puzzles me. I cannot understand why there is any sickness, any nervous disorder, any lack of a robust and rugged health anywhere in the United States. In the course of a few years, I suppose, after the inhabitants have appreciated the health-giving properties of alcohol and tobacco, there will be no more sickness in the United States.

Another thing I cannot understand is why the Canadian makers of liquors and cigarettes haven't been able to duplicate these great reforms. Clearly they are not doing their duty by the Canadian people, for their liquor merely makes you tight and their cigarettes never tone the system or feed the nerves, but merely give you a brief, passing pleasure. Something should be done about this.

FOR FATHER

Small indeed, though it is, this little gift
It's big enough to show my thoughts oft drift
To you, my father dear.

I've wished on it the power to say
My love will never pass away
From you, my father dear.

—G. S. BROTHERS.

EVENING BY THE SEA ON VANCOUVER ISLAND

The moonlight dancing on the sea
Looked like a silver path to me,
The shining stars with twinkling light,
Gave radiance to the glorious night.

I gazed with awe-inspired eyes
Upon the beauty of the skies,
And watched the sea birds wing toward shore,
To nestle down till night was o'er.

The evening shadows slowly fell
On mirrored sea and flowered dell,
While gentle zephyrs stirred the trees
As slumbering nature took its ease.

And then I thought of wars and strife
With petty troubles of this life,
And felt, with nature so worthwhile,
How true that only man is vile.

16 Beach Drive. SYDNEY CHILD.

East Overjoyed, But Saskatchewan Tories Are Sore

By NORMAN M. MacLEOD

OTTAWA.

PERHAPS it is just as well that those noble representatives of a superior democratic people, the good citizens of Saskatchewan, could not be present on Parliament Hill during the last week to witness the legislative interests of eastern Canada celebrating the disaster out on the prairies which overtook Premier "Bible Bill."

For the good citizens of Saskatchewan might have been a little jealous, not to say resentful, of the spectacle They might have urged, with some show of reason, that the chief celebrants of a victory won by the people of Saskatchewan should be the people of Saskatchewan, not the people of Ontario and Quebec. In their forthright western manner they might even have demanded to know: "Say, whose election was this, anyway?"—suspicious, as usual, whenever an easterner proceeds to pin medals on a westerner as a tribute to the latter's nobility of purpose.

CERTAINLY, the win scored by the Patterson government is a popular victory in Parliament Hill political circles. Members of the established parties all feel that, whereas an Aberhart victory would have been a sword of Damocles over their heads, threatening their political life as Social Credit marched on to conquer new fields, the menace now is removed.

In fact, at the present moment the only note of discord which is being heard in the paean of praise which is being raised over the result is from, strangely enough, the province of Saskatchewan itself. Elsewhere in Canada there is pretty close to 100 per cent satisfaction among all save Social Crediters over Aberhart's emphatic rejection.

THE ONE note of protest comes from the Saskatchewan Conservatives, who failed to elect a single seat. These political gladiators feel themselves definitely aggrieved as a result of what they term their complete abandonment to their fate by the Tory interests of eastern Canada. For the Saskatchewan Conservatives were aiming at what they considered to be a real reform movement for their province. Looking as they do upon the surviving Gardiner machine as an organization which is only rivalled in its methods by Tammany itself, they went out to elect sufficient seats to make union government of the province essential. In so doing they felt that they would be helping the election to achieve the double purpose of checkmating Premier Aberhart and his ambitious plans, and, at the same time, reforming the administration of the province by putting it upon a co-operative, instead of upon a straight political basis.

Saskatchewan Conservatives contend that they would have accomplished their purpose except for one thing. That was the failure of the eastern wing of Toryism to support them. Ontario and Quebec Conservatism, the Saskatchewan Tories charge, deserted them wholly to their fate, in order to support the Gardiner machine and concentrate upon the defeat of Social Credit—while treating the question of the administrative record of the Patterson government and the fact that a Liberal victory would mean another four years of the same rule, as a wholly incidental phase of the election. The heart of the political easterners, in other words, so far as the Saskatchewan fight was concerned, lay where their money lay, namely, in the necessity of crushing the Aberhart invasion, regardless of the party which was used to achieve this end.

The story is that no money for campaign purposes went forward to the Conservatives until two days before the voting, and that then the sum was only $5,000. Out in a Saskatchewan election $5,000 is about as much use as one lump of coal to a blast furnace. So the Conservatives, for lack of the $100 deposit required, were unable to nominate candidates in all the ridings. They managed to get only 23 in the field of 50 seats, with the result that the damaging cry was raised against them that even if they elected all their nominees they still would be unable to form a government.

THE RESULT of the whole situation is that it has left a legacy of bitterness in the Saskatchewan Conservative camp against federal Conservatism. The province will send only a handful of delegates to the coming July convention as a consequence. Major M. A. MacPherson, who has figured throughout the speculation of the past several months as possibly the best "dark horse" bet for federal leadership honors, will not only not contest the convention; he will not even attend. J. G. Diefenbaker, Saskatchewan Tory chieftain in last week's debacle, will be another outstanding figure conspicuous by his absence.

The indication is that the cause of Toryism, which has never been prosperous for very long in Saskatchewan, has been dealt a blow by the events of the past month from which it will take it years to recover.

AUTOMATIC HEAT AT LESS COST

See the Iron Fireman Stoker at

KIRK COAL CO. LTD.

So This Is London!

By PETER STURSBERG

LONDON

BRITISH COLUMBIA House," said the bobby blankly. "Where's that?"

"Can you tell me how to get to Canada House, then?" I gulped.

"Canada House," said the bobby thoughtfull. "Let me see, that would be near Australia House."

"Somewhere off the Strand, isn't it?" he asked another bobby, who thought it was somewhere off Trafalgar Square.

With head bowed I left them to argue it out. In the swirling mass of cars and double-decked buses just outside Euston Station, I felt strangely like a little boy who has just discovered there is no Santa Claus. All my life I had cherished the illusion that the London policeman could guide one anywhere. Now the first London bobby I met could not tell me how to get to Canada House, did not even know there was a British Columbia House.

Blindly I grabbed a bus for Piccadilly Circus and found myself within a block of British Columbia House.

To give the bobby his due, it must be recorded there has been a sinister influence undermining his world-wide reputation as a tourist friend. Recently the authorities began taking on British public school boys as officers for the Metropolitan police force. Before these expensively-educated gentlemen can attain their august positions, they have to tramp the beat like an ordinary bobby. It may have been one or rather two of these masqueraders that I encountered.

Another disappointment on first arriving in England was the telephone. You can reach anyone in England (if they have a telephone) more quickly and more cheaply than in Canada. The pay phone has a hazard in the shape of a Japanese puzzle box with all kinds of buttons, but they work—if you press the right ones.

Though I have used the telephone half a dozen times now, I have not heard a single person say, "Ah you theah?" I am beginning to wonder whether our ignorance of the English is more appalling than their ignorance of us.

SHORT SHIRTS

To the Editor:—Regarding the Quebec Fascist padlock law, so far there seems little likelihood of the federal government disallowing it. If the government disregards the protests from the working classes and others all over Canada before July 8, would it be too much to ask them to pass legislation along the following lines? Enact a bill making it compulsory for all factories and workshops in Canada to mark their produce with name of the province in which it is made. Thus, if I am buying a shirt or a hat with P.Q. marked on it, I would shun it, as I would be helping the interests Premier Duplessis is supporting if I purchased it. The best way to hurt them is by reducing their profits.

While the Fascists of Italy and the Nazis of Germany are cheating the Chamberlain Government, so the Fascists of Quebec are cheating us in our shirts. They are becoming far too short. By their shirts shall ye know them! But it would be much simpler if it were made compulsory to mark the province on the articles made by cheap labor they are so fond of shipping out west.

R. F. BELL.

Esquimalt.

Better English

By D. C. WILLIAMS

1. What is wrong with this sentence? "Is your work about done?"

2. What is the correct pronunciation of "carriage"?

3. Which one of these words is misspelled? Abbatoir, accessory, addendum.

4. What does the word "induce" mean?

5. What is a word beginning with ref that means "proof of falsehood of error"?

Answers

1. Say, "Is your work nearly (or almost) finished?" 2. Pronounce kar-ij, as as in at, i as in it, and not karage. 3. Abattoir. 4. To lead on; to influence. "The same principle leads us to neglect a man of merit that induces us to admire a fool."—La Bruyers. 5. Refutation.

RELIABILITY . . .

FOR 25 years this establishment has zealously guarded its reputation for keeping faith with its patrons. Here you are truthfully told the merits of the article you are purchasing. This policy has won us our most prized possession—the CONFIDENCE of our customers.

JEWELERS ROSE'S LTD. OPTICIANS

1317 Douglas Street E 6014

"Gott Strafe England!" Being Translated Into Italian

SHORTLY AFTER Hitler's return from Rome, reports the Deutsche Mitteilungen, a German news service in Paris, the chiefs of the War, Foreign and Propaganda Ministries of the Reich received a memorandum which defined the general line of German-Italian foreign policy. National Socialist Germany, the memorandum declared, had definitely abandoned its traditional pro-English policy. Since in a coming war England would be in the camp of Germany's enemies, the Rome-Berlin axis must set itself the political and strategic task of undermining Britain's world domination. The old idea of a German-Italian-English plan must be regarded as having been definitely superseded by recent developments. Instead the Third Reich must set its course with Italy against England and must support Mussolini's anti-British policy to the fullest extent.

THE NEW STRATEGY

For this common fight of the Rome-Berlin axis against England, Germany outlined the following steps:

(1) Occupation of Spain by the German-Italian coalition. This presumes the suspension of the Anglo-Italian agreement as soon as the failure of Italo-French negotiations becomes definitely established.

(2) Securing of the axis against the Soviet Union by the annexation of Bohemia (including Prague, with the possibility of dividing Slovakia between Poland and Hungary strongly indicated) and the creation of an alliance of border states — Baltic, Poland, Roumania, Jugoslavia.

(3) Preparations for a showdown between the axis and France; meanwhile Germany and Italy will demand: (a) Return of German's "stolen" colonies; (b) return to German rule the German minorites under the "yoke" of France (Alsace-Lorraine); (c) return of the "stolen" territories of Savoia and Tunis.

The memorandum further points out that the two armies must be prepared "at any time after the issuance of these instructions" to "devote themselves unreservedly to the task of fighting those who would challenge the development of the two great nations."

It will be the endeavor of the two governments to attain these objectives by peaceful means, always conscious, however, of the fact that "serious conflicts may arise in which it will be necessary to resort to military measures."

THE UNDERSTANDING

There has been an understanding between the German and Italian General Staffs ever since the fall of 1937, the memorandum continues. War should be considered as a possibility only after there should exist between the two nations an absolutely unassailable territorial continuity. German's annexation of Austria has created this continuity and Mussolini sanctioned it when he expressed his approval of Hitler's speech which referred to the Brenner Pass as the "bridge of our mutual military support." It is the hope of the two governments that Germany's conquest of Bohemia and the establishment of a protectorate over Hungary will still further extend the territorial bridge that now unites Germany and Italy into a military unit.

CONFIRMATION

Recent comments in Germany's totalitarian press seem to confirm the existence of such a plan. The Frankfurter Zeitung has become increasingly antagonistic in its editorial attitude toward England. On March 24, its London correspondent declared that "English political circles regard the Franco-Czechian agreement with favor since England now can count on the aid of Czechoslovakia in case of danger. . . ." On May 26 the Berliner Boersenzeitung stated "it would hardly please England to find other powers making their appearance in areas which she has always regarded as her own. If England insists upon ignoring her natural position as a sea power and continues to act as arbiter and protector over the matted web of century-old national interests in Central Europe, upholding those who disturb the internal peace of Europe and contest the legitimate interests of third parties, she will have to accept the consequences."

As far back as last April the Frankfurter Zeitung openly supported Italy's designs on Tunis and suggested that Italy's Spanish campaign might be the prelude to a general offensive against French North Africa.

The Militaer Wochenblatt wrote on April 8: "It is of the greatest military significance that Germany and Italy now have a common frontier of over 300 kilometres in length. Three railroads and several highways connect the two powers."

What does it all mean? That Europe is being divided, more and more unmistakably, into two hostile camps. When both camps will have lined up their allies—can war be far behind?

WAR AND CONSCRIPTION

To the Editor:—The suggestion of conscripting our young unemployed men is based on anything but logic. Until our government realizes the need of suitable training of youth, the situation cannot help but become progressively worse.

Each person is unique. Our students must have the fullest opportunity for the development of their differing potentialities. No effort should be spared to see that each youth enters the vocation in which his capabilities will have the greatest scope.

Our authorities fail to recognize the great gap existing between school and industry. We must look to polytechnical schools to relieve us. My contention regarding conscription obviously is in agreement with our good friend Mr. H. G. Wells, who defines armies and armaments as "cancers produced by the malignant development of the patriotic virus under modern conditions of exaggeration and mass suggestion."

In seeking better educational facilities we cannot help but promote world peace.

—LINCOLN GREEN.

SHORT STORY WINNER

ROBERT CLURMAN, freshman at Harvard, is the 1938 winner of the fifth United States short story contest, conducted by the magazine Story. This is the second time in five years a Harvard man has won the annual $100 prize. Second prize of $50 has been awarded to Lawrence McKinin of Wayne University, Detroit, and two third prizes of $25 each to Charles Livermore of Dartmouth and Neville Peace of Cameron Junior College of Agriculture, Lawton, Oklahoma. An honor roll of 12 other students from various states has been printed in the June issue of the magazine, the two main fiction contributions in which are two novellas or long stories: one by Andreas Latzko, the noted Hungarian author of "Men in War," and Emanuel Eisenberg.

WHEAT IS MONEY

To the Editor: — Wheat is money in all of Alberta, Saskatchewan and Manitoba, and to a certain extent, in all other provinces of Canada and many parts of the United States and elsewhere.

All of Canada depends upon wheat to a large extent for their income. The money that goes to buy automobiles, food, clothing and machinery, books, newspapers and a thousand and one other products made by the nation's factories.

When wheat faces a critical situation, as it has for the past eight years, it is not a local or sectional issue. It is a national issue. It affects everyone with a job, an investment, a stake in Canada and Canadian wealth and industry.

Reduce the purchasing power of the prairie provinces and the adverse results of that are felt in the entire Dominion and a major contribution is made to a national depression.

Wheat has faced such a problem for the past eight years and faces it equally with a bumper crop if the price is below cost of production, just the same as if there was no crop produced.

J. T. TODD.

SMELL OF THE STABLE

St. Thomas Times-Journal.

It is a wholesome and invigorating smell that one finds in orderly stables and barns, as salubrious as the tangy odor of freshly turned soil. It is an old-fashioned smell, or mingling of smells, that brings back memories of carefree boyhood days on the farm. The fragrance of hay, freshly-forked from the packed mow; the odor of clean straw used for bedding. Boyhood smells, indeed! Near-forgotten smells of boyhood!

Parallel Thoughts

Hitherto have ye asked nothing in my name: ask, and ye shall receive, that your joy may be full.—John 16:24.

I am prejudiced in favor of him who, without impudence, can ask boldly.—Lavater.

Colwood Church Marks Jubilee

COLWOOD — The celebration of the silver jubilee of Saint John the Baptist Church, Colwood, will include two church services on Friday, June 24, Holy Communion at 9.30 and evensong at 6.45. The latter service will be taken by Rt. Rev. Bishop H. E. Sexton.

A jubilee celebration in the form of a turkey banquet will be held in Colwood Hall at 8.15. Reservations for banquet must be made before June 18.

The first vicar who had charge of the parish was Rev. H. B. Hadlow, assisted by H. Pearson, a student. Following Mr. Hadlow came the late Rev. A. Wells, from July, 1914, to September, 1918; Rev. L. A. Knight, from July, 1919, to January, 1921; Rev. H. Pearson, May, 1921, to March, 1927; Rev. H. B. Allen, April, 1927, to September, 1928; Rev. H. S. Payne, October, 1928, to May, 1929; Rev. A. L. Nixon, August, 1929, to January, 1932; Rev. H. S. Payne, April, 1932, to June, 1938; Rev. A. N. Acheson-Lyle, September, 1933, to November, 1936; Rev. M. W. J. Bruce, December, 1936, to September, 1937, and the present vicar, Rev. R. E. M. Yerburgh.

Bela Lanan COURT REPORTER

I LEARNED TO 'BEAT' ACID INDIGESTION

Once life was miserable, no appetite . . little sleep . . until the Doctor said "ALKALIZE"

BUT NOW, at the first sign of Acid-Indigestion I use PHILLIPS' and feel like a new person almost immediately!

The fastest way to "alkalize" is to carry your alkalizer with you. That's what thousands do now that genuine Phillips' comes in tiny, peppermint flavored tablets — in a flat tin for pocket or purse. Then you are always ready.

Use it this way. Take 2 Phillips' tablets—equal in "alkalizing" effect to 2 teaspoonfuls of liquid Phillips' from the bottle. At once you feel "gas," nausea, "over-crowding" from hyper-acidity begin to ease. "Acid headaches," "acid breath," over-acid stomach are corrected at the source. This is the quick way to ease your own distress—avoid offense to others.

MADE IN CANADA

Decision in the Strange Case of "SATAN IN THE SEA!"

(Continued from page 2)

"____ AFFIRMED!" By the order of both the lower and the higher courts, the sea lion remained the property of William Sadler, the fisherman who found him.

The law in this unusual case is most interesting and is explained in the final words of the court: "Sea lions are classed as wild animals. The law holds that, when escaping from captivity, they resume their former state of freedom, and the property right of the first captor ceases to exist."

The sea lion is really a seal. There are two different kinds, those with external ears which are in plain view, and those with internal ears which are completely hidden from view. The former are not valuable to the fur industry as their hides are covered with long, coarse hair, but do make excellent attractions at zoos and circuses.

It is this non-fur bearing seal with external ears that makes its home along the Pacific coast and is known as the "sea lion." They are not found in the Atlantic, a fact which furnished the main interest in our strange case of "Satan in the Sea!"

This is a true case. Reference of citation may be had by sending a stamped, self-addressed envelope to "Bela Lanan—Court Reporter."

Starting Next Week

THE STRANGE CASE OF "KNOCK-OUT MARTIN"

Don't Miss It—Follow It Daily In This Newspaper

(Copyright, 1938, By Carlile Crutcher World Rights Reserved.)

OAK BAY HIGH PRIZES GIVEN

General Merit Awards Presented This Year With Regular Honors

Pupils, their parents and their friends filled the auditorium of Oak Bay High School yesterday afternoon to watch the presentation of prizes to the more distinguished members of the student body and to celebrate the begining of the long summer vacation.

The prizes this year were given on a new basis. D. H. Hartness, principal of the school, explained: "We are trying to get away from the idea of prizes just for the student who is top. We find it is in keeping with the modern trend that the pupil who works well and who is generally a good citizen of the school is entitled to as much credit as the pupil at the top of the class."

So this year the awards were in two separate classes, those for the heads of each grade and other progress or general merit prizes for the most deserving pupils.

Three students were singled out for special mention at the prize-giving.

Harry Evans was awarded the merit cup given by the school's Girls' Discussion Club "for good citizenship with adequate academic standing."

Robert Lane was honored as the leading student of the school who came top in nearly every subject in the Grade 12 course.

Marjorie Alldritt headed Grade 11 and also distinguished herself in every field.

The other principal prizes were awarded as follows: Heads of grades: Grade 10, Stuart Burnell; Grade 9, Harry English. General merit prizes: Grade 12, Christina Lahmer; Grade 11, Frank Latta; progress prize, Grade 9, Geoffrey Collins.

Prefects' awards were given to Faye Smith, Phyllis Davey, Grace Cook, Harry Evans, Robert Lane and Jack Rogan.

PRESENTED BY REEVE

The prizes were presented by Reeve R. R. Taylor of Oak Bay, who congratulated the prize-winners on their success and the school as a whole on its exceptionally high standard.

The reputation of the school was due chiefly to the efficiency and loyalty of its staff, he said. He saw that same spirit of loyalty among Oak Bay's employees in all departments, and attributed the stable position of the municipality to it.

Mr. Hartness reviewed the school's year, pointing to a steadily increasing enrolment, which had risen from under 200 in 1925 to 355 this year, and to a continued record of scholastic and athletic success.

The new curriculum came in for mention in the principal's address with a brief description of the innovations in school work which had accompanied it.

"The spirit of the new curriculum is self-development," Mr. Hartness said. "It calls for the passing on of accumulated experience to our students. There is greater freedom from restraint than in the past. It is our duty as parents, as teachers and as students to see that this new freedom is not abused."

"Boys and girls of this generation seem to grow up so quickly and to find their time so filled that sometimes we adults are inclined to look back with regret to the days when boys' and girls' time was spent in the schoolrooms and the playing field, with an occasional party or visit to the theatre, and such things as radios and movies were unknown," the principal said.

OFFICIAL TRIBUTE

A further tribute to the work of the school was paid by R. W. Murdoch, chairman of the municipal school board. "The board as well as the public is very proud of the record of the school," he said.

Mr. Murdoch praised the qualities of the teaching staff and especially those of the principal who, he said, in the short time since his appointment, had raised the standard to a very high level.

Rev. H. St. J. Payne spoke briefly, saying the reputation of Oak Bay High was general throughout the lower part of Vancouver Island and congratulating the staff and student body.

Tea was served to the parents after the ceremony by girls of the school. A bouquet was presented to Mrs. Taylor.

Whether the Egyptians had a method of writing music is not known; but the Greeks had one.

A museum at Fredericksburg, Va., vividly portrays Civil War conflict, not only to show what 19th century fighting was like, but also to show how war deals with man and with his cultural progress.

"Lady Biltmore" White and Pastel Fur Felt Hats

Casual sports classics, broad tailored summer brims. Superbly finished..... **$5.95**

—Millinery, First Floor

Habit-makers

These Delightful, Frosted

PASTEL DRESSES

$6.95

Pastels are going to town . . . they are also going to the country club . . . to restaurants . . . to garden teas and summer resorts. In other words, pastels are going into your summer wardrobe in a big way. We feature the smartest styles of the season—tailored and dressy—in the two newest fabrics . . . Hedgerow and Havana crepes. Dresses made distinctive with quaint raffia belts, colorfast embroidery, studs, replacing buttons. Practical, washable Frocks to give you charm and sparkle all summer.

Sizes 14 to 44

—Mantles, First Floor

DAVID SPENCER LIMITED

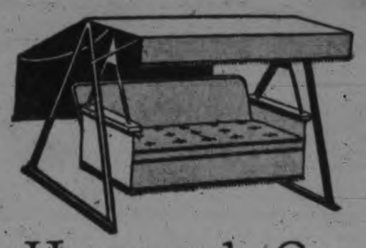

A Hammock Couch

With Back Curtain and Coil Spring Seat..... **$32.50**

A Hammock Couch built for comfort and is really very handsome. Made with adjustable canopy, finished with back curtain and scalloped front trimmed with white fringe. The back is heavily upholstered and 18 inches high. The seat has coil springs and 12-pound cotton stuffed pad seat. Covered with painted stripe awning.

—Draperies, Second Floor

Now's the Time You'll Need

A Garden or Beach Umbrella

GARDEN UMBRELLA with 8-foot spread, with tilting device and covered with awning stripe. Each **$19.75**

METAL TABLE with centre hole for umbrella. A great convenience. Each..... **$10.75**

BEACH UMBRELLAS with 6-foot spread and two-piece stick. The Umbrella is covered with painted awning stripe. Each..... **$4.95**

—Draperies, Second Floor

We're Playing Favorites in

Sheer Blouses

Prettiest and coolest companion for your summer suit. A Triple Sheer Blouse of snowy white, with its "frothy cascade" of feminine charm . . .

Short-sleeved styles with very smart necklines. Shown also in the new summer shades of sunni, copper clay, wild rose and roseberry. Sizes 34 to 44..... **$2.98**

Not all sizes in all colors.

—Blouses, First Floor

NEEDLEPOINT for Summer Vacations . . .

TAPESTRIES

Stenciled period designs for small stools, cushions, chair seats, fire screens and fireside benches. Tapestry and wools for working the design. Priced from

$1.35 to $3.25

Charming designs, scenic and floral, stenciled on fine canvas for bags, pictures and chair seats..... **95c to $2.75**

—Art Needlework, First Floor

Table Linens

A Range of Excellent Values Monday

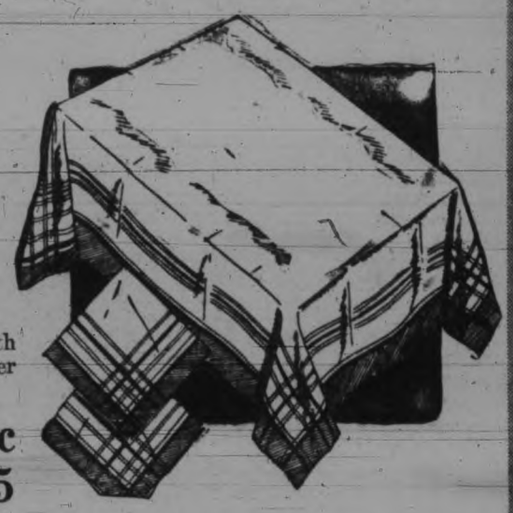

BREAKFAST CLOTHS with colored borders, of pure oyster linen—

Size 54x54 inches. Each..... **95c**

Size 54x70 inches. Each..... **$1.15**

OYSTER LINEN CLOTHS of better grade. Fast-color borders—

Size 52x52 inches. Each..... **$1.29**
$1.49, $1.75 and..... **$2.25**

Size 52x70 inches. Each..... **$1.75**
$1.98 and..... **$2.50**

BREAKFAST AND LUNCH SETS of pure oyster linen. Plain or damask patterns with fancy check or floral borders. All neatly boxed—

CLOTH, 36x36 inches and 4 napkins. Plain linens, check centres and colored borders. Set..... **$1.15**

CLOTH, 52x52 inches and 4 napkins. Set..... **$1.85**

CLOTH, 52x70 inches and 6 napkins. Set..... **$2.29**

CLOTH, 60x80 inches and 6 napkins. Set..... **$2.95**

CLOTH, 54x54 inches and 4 napkins. With cream damask centres and colored borders in blue, gold and cream. Set..... **$2.50**

CLOTH, 53x58 inches and 4 napkins. Cream damask centres and colored borders in rose, cream and gold. Set..... **$3.25**

CLOTH, 53x69 inches and 6 napkins. Set..... **$4.50**

SELF-COLORED LUNCHEON SETS with fancy stripe and check borders

CLOTH, 52x52 inches and 4 napkins. Set..... **$3.15**

CLOTH, 52x68 inches and 6 napkins. Set..... **$4.25**

—Linens, Main Floor

P.N.S. Valedictory

From a Correspondent

IT WAS WITH genuine regret that the 1938 class of the Provincial Normal School met for closing exercises, as it meant not only parting with friends made during this session but also the end of a year filled with interesting work, with new and profitable experiences.

The program began with the singing of favorite songs of the students, after which Mr. V. L. Denton, principal, introduced Miss Anne Galloway, who had been chosen as valedictorian to speak for the students.

Miss Galloway spoke of the varied experiences of the last year, comparing them to a handful of straws, one of which was drawn each day. As with the straws, some of these days were long, others short, but with every one came some gain. She felt the students should appreciate the fact that they had been taught under the new curriculum and would therefore be able to carry it out more successfully in their own schools; she spoke also of the benefits the students of this year had derived from the library extensions.

In speaking of the faculty, Miss Galloway voiced the appreciation of the students to each instructor for his or her unfailing patience and helpfulness. Tribute was paid to Mr. B. S. Freeman, who, after 19 years on the Normal School staff, is retiring this year.

At the close of the valedictory speech a number of certificates for writing were presented by Miss Hinton. Among these were four teachers' diplomas awarded to the Misses Emery, Jacobson, Nuttall and Williamson.

Next came the presentation of the Strathcona Trust medals for physical training to Miss M. Emery and Mr. H. Barnett.

In reply to the valedictorian's speech, each member of the faculty spoke a few parting words, and the enthusiastic applause from the students indicated the appreciation they felt. On behalf of the faculty and the students, a desk set and some phonograph records were presented to Mr. Freeman as a token of goodwill.

After a closing group of songs, the principal declared the 1937-38 term closed.

Handweaving To Be Displayed

A display of handweaving and demonstrations of weaving and spinning will be given in the Duke of Kent room, Empress Hotel, July 2 to 4, inclusive, under the auspices of the W. I. Weaver's Guild, sponsored by the Victoria Women's Institute.

Handweaving has become very popular among members of the Women's Institutes throughout the province. In this connection it may be mentioned that the Victoria Women's Institute is the first institute in the province to initiate a movement for the establishment of a guild as a branch of the institute.

The object of having a separate organization is to permit members of the institute who feel disposed to engage in such handicraft to further their objects without imposing upon other members of the institute who are not interested in the work.

Experiments show that if a cow eats wild onions or garlic even three minutes before milking time, the milk will have this flavor.

Ford's New B.C. Assembly Plant Ready At Burnaby

Elaborate Opening Ceremonies Planned

Mayor Miller and Ford Officials From Eastern Canada Will Participate

Located on one of the most attractive industrial sites on the continent, the new $550,000 branch assembly plant of Ford Motor Company of Canada, Limited, at Burnaby will be officially opened Monday afternoon.

Construction of this handsome addition to the industrial buildings of the province started last fall and is now completed. It is the only plant of its kind in British Columbia and is among the most modern factories in the world, both in design and equipment.

While no formal ceremonies will mark the official opening, the Ford Company has arranged a guest tour which will give more than 500 leading citizens of Vancouver, Burnaby and New Westminster an opportunity to inspect the new factory and offices.

MANY VISITORS

In addition, government officials will be present from Victoria, as well as Ford dealers from all sections of British Columbia and representatives from Calgary, Edmonton, Seattle and Portland.

Before the tour of the plant begins the guests will attend a luncheon in the Crystal Ballroom of the Hotel Vancouver. H. R. Cottingham, manager of the Vancouver branch of Ford Motor Company of Canada, will be chairman at the luncheon. Among the speakers will be Mayor George Miller of Vancouver, Mayor Fred J. Hume of New Westminster, and Commissioner Hugh M. Fraser of Burnaby.

Executives of the Ford Motor Company of Canada Ltd. who will be present include: B. R. Muir, general sales manager; A. S. Ellis, service manager, and E. F. Millard, advertising manager, all from the Ford head office at Windsor, Ontario. The luncheon will start at 12.15 p.m. and the tour of the plant is scheduled to begin at 2.30 p.m.

TO SEE FACTORY

At the plant the guests will be shown through the offices and showrooms, which are located in the front section of the building facing Kingsway. They will also go through the factory, which will be in actual production. Guides will explain the many different operations and methods used in assembling a motor car.

First-hand information will be gained of the world-famous Ford assembly line method of production. The guests will see the car frames placed on the start of the conveyor line and move slowly forward until the car is completely finished and driven away under its own power.

In addition to assembly a number of manufacturing operations will be done in the new Ford plant. Fenders and hood tops are enameled. The enamel is applied by spray guns and baked to a brilliant durable finish in long baking ovens.

Guests will also have an opportunity to inspect the beautiful grounds which front the building. A spacious lawn is surrounded by an artistic grey stone fence and the grounds have been landscaped with trees and shrubs. Flower gardens are in bloom and the whole presents a very attractive appearance.

Beginning on Tuesday the new plant will be open to the general public and a cordial invitation is extended to all persons interested in seeing the plant in operation.

Officials of Canadian Ford Co.

WALLACE R. CAMPBELL
president, joined the company in 1905 and was made its chief in 1929.

E. F. MILLARD
advertising manager, with headquarters at Windsor. He was born in Vancouver.

Twenty-five Years Ago Today

JUNE 18, 1913
(From the Times Files)

Victoria will conduct during Carnival Week in August, one of the finest all-round athletic meets Canada has ever seen. This is the intention of the men behind it. There will be athletes from all the well-known universities and colleges across the border as well as from Canada. The meet will be held at Oak Bay.

So great is the rivalry between the Vancouver and New Westminster lacrosse clubs, that the latter has refused to book passage on the same boat when the two teams come to Victoria to play on June 28.

To add to the exciting events of Carnival Week, it was announced this morning that a tugboat tug-of-war in which two tugs will struggle for supremacy, will be held.

With the inauguration of the Cowichan Lake branch today, the Esquimalt & Nanaimo Railway opened communication with the eastern end of Cowichan Lake for passenger traffic. The service will be experimental with three trains a week till the requirements of the district are known.

Excavation will begin in a few days for the new $125,000 Pantages Theatre to be situated on the east side of Government Street between Cormorant and Fisquard Streets.

Another large industry was formally added to the business activities of the province yesterday when the monster plant of the Associated Cement Company of Canada Ltd., at Bamberton, Saanich Inlet, was started by the power being turned on.

The rainbow tinted film of oil seen on a rain puddle on the pavement is only on millionth of an inch thick.

REQUESTS BY JOBLESS

EDMONTON (CP)—Abolition of the farm relief scheme for unemployed single men, immediate abandonment of rest camps for men on relief and replacement of soup kitchens with a cash voucher system based on $4 per week for single workless were among recommendations the Edmonton Unemployed Single Men's Association submitted Friday to the special relief committee of the Alberta Legislature.

No Change

Two third-rate actors were stranded and had to work their way home as best they could. Part of the journey was on a barge, and the skipper was hailed as he passed through a lock with the question, "What's the load this time, Tom?"

"Fertilizer and a couple of actors," he replied.

"Heavens, Claude!" exclaimed one of them. "Shall we never top the bill!"

Will Provide Large Payroll For B.C. Men

The new $550,000 branch assembly plant of the Ford Motor Company of Canada at Burnaby. It is located on Kingsway, at Silver Avenue, on what is considered one of the finest industrial sites on the continent. Peak employment will provide work for more than 125 men and the cars and trucks will be fully assembled from parts made in the Canadian Ford factory at Windsor, Ontario.

Branch Manager at Desk in New Building

H. R. COTTINGHAM
branch manager for the Ford Motor Company of Canada, with headquarters at Vancouver, has been with the company for 28 years and is widely known in business circles throughout the province. He began his career with Ford in Montreal in 1910 in the service department and served as retail salesman, district sales manager and service manager with the branch office there. In December, 1915, he was appointed branch manager at Saskatoon and remained there until November, 1919, when he was transferred to Calgary, again as branch manager. In February, 1930, he was made branch manager at Vancouver and is frequently a visitor to Victoria.

Ford Motor Company of Canada
LIMITED

ADDRESS ALL COMMUNICATIONS TO THE COMPANY

"FORDCANADA" ACME AND PRIVATE CODES

Windsor, Ontario.

To the People of British Columbia:

We announce the official opening of our new $550,000 assembly plant at Burnaby, where B. C. workers will assemble Ford V-8 cars and trucks for B. C. motorists. Here is an investment of more than half-a-million dollars--a handsome building fully equipped with modern machinery--which will give British Columbia an increased share in the manufacture of our products.

Our policy has always been to spread the benefits of manufacturing Ford V-8s in Canada to every part of the Dominion. In constructing our new plant here we specified that B. C. materials and labour were to be used as much as possible. The cement, brick, stone, wood and many other building materials originated in this province -- such materials as structural steel and glass were purchased either in Canada or the British Empire.

The opening of this plant means more to us than the completion of a new factory -- more than an opportunity to create greater employment in Canada. It means that we have given definite expression to our faith in the future of British Columbia -- confident that our expansion here is but a part of the natural growth and development of Canadian industry.

Ford V-8 products are made to give service to B. C. motorists. The 1938 De Luxe and Standard Ford V-8s have the brilliant performance, comfort and beauty required to meet the exacting demands of B. C. motoring. The 1938 Ford V-8 trucks and commercial cars provide the rugged stamina and all-round economy so essential in B. C. industries.

We feel that you, as well as our company, may well be proud of our new B. C. plant -- an important milestone in the industrial history of the province.

Yours very truly,

FORD MOTOR COMPANY OF CANADA, Limited.

W. R. Campbell

President.

Process in Assembly Plant

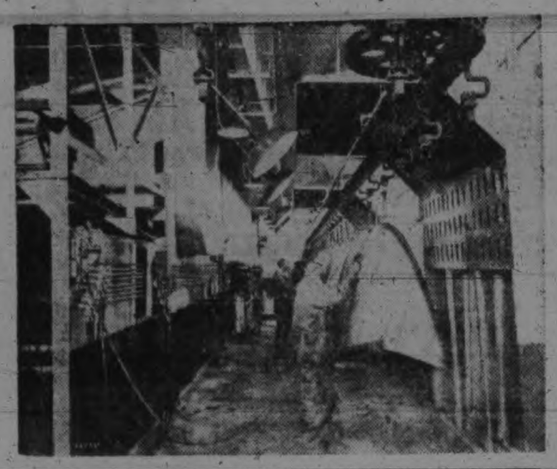

Fenders and hoods of Ford V-8 cars and trucks for British Columbia are fully assembled in the new plant at Burnaby, as shown in the sequence of pictures above. In addition to assembly operations certain parts are painted and enamelled. The first picture was taken in the enamelling booth, where workmen apply the color with spray guns. The second photo shows the start of the final assembly line, where the frame is first set on the conveyor and various parts attached. As the conveyor moves forward the car is built up, the engine dropped in place, the body attached (as shown in pictures 3 and 4). Finally the car is completed and is driven off the end of the line under its own power. It is carefully tested and checked in every detail before being delivered to the dealers in various parts of British Columbia.

Blind Man's Dog Is Put to Death

VANCOUVER (CP) — Luke Russell, 87-year-old blind man, yesterday said his last goodbye to Jasper, his faithful companion for many years.

"I couldn't let the dog go on suffering," Russell said as Jasper climbed into the pound wagon which took him away to be destroyed. "They had to shoot him. I'm old, too, but nobody would shoot me."

Twice before Russell had consented to have the aged dog shot, but both times changed his mind at the last minute.

Flowers that remain open only at night are either yellow or white.

Demonstrates Faith In B.C.

Ford Spends $100,000 Annually in Province for Lumber

To British Columbia the opening of the new Ford branch assembly plant and branch office headquarters means more than the acquisition of a handsome addition to the industrial buildings of the province. It means that Ford Motor Company of Canada, Limited, has a definite faith in the future of British Columbia and has demonstrated that confidence by building not only for present needs but for an expanding business in the years to come.

The steady progress of Ford enterprise in British Columbia is shown by tracing the development of the Vancouver Branch. This branch was first opened in September, 1911, to provide for the distribution of Ford products west of the Canadian Rockies. Branch headquarters were in a small building at 1233 Hornby street and the staff consisted of eight persons, including the manager W. S. Kickley. The following year the location was moved to 1129 Howe Street.

In the first year expenditures for wages and salaries were $8,581.89. By the end of 1937 this figure alone had grown to $124,142. Employment has grown gradually through the years until in 1937 there were 90 persons employed. At present there are 125 persons working in the offices and plant and this number will be increased in the future whenever conditions warrant further expansion and greater production.

Ford expenditures in British Columbia now average approximately $345,000 annually. Of this well over $100,000 a year is spent for British Columbia lumber which is shipped to the main Ford of Canada manufacturing plant at Windsor, Ontario, for factory use.

During the 19-year period of Vancouver branch history the annual sale of Ford units has increased almost tenfold. In 1911 total sales amounted to 337 units, and in 1937 the number of new Ford V-8s marketed in the province was approximately 3,000. As sales increased and territories expanded, the Ford dealership organization in B.C. was built up until today there are 43 Ford dealers in the province who employ 416 employees and 24 Ford subdealers who employ 52 employees. With the direct employment of 125 persons in the branch offices and plant, this gives a total of 660 persons employed in B.C. because of Ford of Canada activities.

Already Ford of Canada means a great deal to British Columbia. Each year considerable sums of money are spent in the province; employment is provided to several hundred workers, and B.C. motorists are supplied with Ford V-8 cars and trucks which are now assembled in the handsome new Ford plant in Burnaby.

LUXTON

The monthly meeting of the Luxton and Happy Valley Women's Institute was held Tuesday evening in Luxton Hall, Mrs. J. Trace presiding. Plans were discussed for a joint summer flower show in Colwood Hall August 3. Conveners appointed included Mrs. H. Baxter, needlework; Mrs. W. Henderson, home cooking; Mrs. F. Goodsell, superfluity; Mrs. G. Duncan, candy; Mrs. A. Hankin, flowers; Mrs. Hancock, vegetables. Tentative plans were made for a silver tea in July at the home of Mrs. A. Hankin, to assist in the payment of the insurance on Luxton Hall.

Winners as the final card party of the season under the auspices of the Luxton and Happy Valley Women's Institute were Mrs. J. E. McRonald, Mrs. C. Smith, Mrs. T. Madders, C. Ridley, J. Marcotte and J. E. McDonald.

Funeral Held Of F. H. Bell

SHAWNIGAN LAKE—Funeral services were held from All Saints' Anglican Church this afternoon for Frank Harold Bell, a well-known and popular resident who died in the Jubilee Hospital Thursday. Born at Wantage, England, Mr. Bell was 56 years old. He came to Shawnigan several years ago, and moved recently to Malahat, where he resided until a recent illness.

Mr. Bell served overseas with 45th Field Ambulance, R.A.M.C., from 1914 to 1917, when he was transferred to the R.A.F. until his demobilization in 1919. He was the holder of a military medal. He belonged to a branch of the Canadian Legion in Haileybury, Ontario, and since coming here has belonged to the Malahat branch of the legion. A photographer by trade, the deceased was also a versatile artist, and was responsible for most of the scenery used in local dramatic presentations.

Ford Has Largest Motor Repair Plant in Victoria

Ford dealers throughout British Columbia are co-operating in the ceremonies which will mark the opening of the Ford Motor Company's new assembly plant at Burnaby. Above is shown the staff and premises of the National Motor Co. Ltd., Yates Street, Ford dealers for Victoria and district. Forty-eight employees and the largest motor repair plant in the city are required to service the Ford passenger and commercial vehicles registered in Victoria. These constitute the largest single group of cars of any one make and are estimated to total 2,800. The National Motor Company's plant is equipped with the latest tools and machinery for the expeditious repair of Ford cars, many of which have been specially designed and built by the Ford Company for work on Ford cars.

DANCE REVUE IS PLEASING

Violet Fowkes, at the Empire Theatre last night, presented her talented young pupils in one of the most novel and delightful revues seen in the city this season.

An audience that practically filled every seat in the theatre thoroughly enjoyed the excellent program and the applause testified to the enjoyment.

Costuming was of the calibre of a first class company in a big city; direction was well handled and the various numbers in the long program were run off in capable manner. The entire program was a tribute to Miss Fowkes, who shared in the spontaneous applause.

The first part was a delightful little playlet, entitled "Puss in Boots," in which singing and dancing told the pretty story. The stage was indeed colorful when the entire ensemble appeared, for there were Russians, tiny maidens in ruffled butterfly dresses, in the pastel colors and each carrying a dainty parasol; there were spirited dances of every type and there was group singing that showed expert training.

ALL WERE GOOD

In such a program it is indeed difficult, and most unfair, to pick out any single person for special mention, for all were really excellent, whether it was a larger pupil or some little miss who forgot just what to do at the right moment and so was spontaneously charming in childish innocence.

But little Norah Rushworth should be singled out for her performance as the winsome Puss in Boots. So, too, were the other leading characters, who included Jimmy McVie as the King; Helen Finlayson as the Miller Boy and Wilfred Smith as the giant.

Others in this pleasing fantasy, most professionally staged, were Frieda James, Kathleen Cruickshank, Loreen Baxter, Lily Douglas, Eileen Watkins, Mavis Pomeroy and Jean Wells.

The second part of the program contained a number of divertissements. The two little Girls in Blue—Alice Stevenson and Helen Sylvester—won a rightful place in the hearts of all in the audience. Keith Littler made a hit when he sang in "The Girls in the Bonnets of Blue," number. Felicia Beschizza amazed the audience with her acrobatics. A "Reel O'Tulloch" and a Highland Fling and a dance entitled the "Rhythm of the tom-tom" were other numbers that especially delighted the audience.

Miss Fowkes is to be congratulated on the success of the program, which she arranged almost entirely by herself and her 1939 concert may be anticipated with much pleasure.

Appearing on the program, in addition to those already mentioned were Geraldine Smith, Shirley McKenzie, Shirley Harknett, Beth Wyber, Yvonne McKiernon, Frances Cannon, Valerie Brown, Gloria Gallop, Frankie Rodwell, Jimmy Cannon, Ruth Wells, Kathryn Murphy, Margaret Brown, Gloria McRoberts, Patsy Mulcahy, Joyce Collard, Joyce Unwin, Margaret Crabbe, Marjorie Nelson, Joan Morgan, Maxine Simpson, May Hope, Joe Armitage, Albert Mar, Ida Lalonde, Myrtle and Jeannette Chan, Betty Mar, Alice May Stevenson, Helen Finlayson, Lois Russell, Dorothy Graham, Lorna Doull, Ina Robertson, Jessie Pollock, Evelyn Watson, Helen Burgess, Walter Burgess, Dolores Grant, Marguerite Lalonde, Mary Bong, Pearl Hope, Joyce Collard, Margaret Brown, Helen McLeod, Barbara Barrick, Beverley Hamilton, Mabel McAllister, Betty Cameron, Shirley McMillan, Maureen Campbell, Mitzie Doull, Joan, Betty and Allan Anderson, Lillian Maddock, Berna Waring, Shirlee Anderson, Mavis Pomeroy and Jean Wells.

Assisting Miss Fowkes were W. Cartwrigh, who was musical director; Jessie J. Brown, accompanist and Andrew Pollick, who was the piper for the Scottish dances. All costumes were designed by Miss Fowkes.

Chemainus To Mark July 1

CHEMAINUS—After a number of organization meetings, Chemainus July 1 celebration committee finally got down to business on Wednesday evening, when a program of sports, and a parade was outlined, and various committees arranged.

The parade will assemble at the War Memorial at 9.30, to be lead by a band to the school grounds, where flags and ice cream will be given to all children. Sports on the baseball grounds at 1 will be followed at 3.30 by a baseball game between the Longshoremen and Green Lantern teams. In the evening a dance will be held in the Recreation Hall.

The following have charge: president of the celebration, W. Allester; vice-president, W. Dabinette; secretary, W. Wyllie; chairman of parade, W. Dabinette; sports, F. Work; dance, H. Mainwaring; finance, A. E. P. Stubbs; grounds, P. E. Wilkinson. Townspeople have been asked, especially along the route of the parade, to decorate with flags and bunting, and to generally cooperate to make Dominion Day celebration this year the best ever at Chemainus.

Says Many Sins Are Not Crimes

"There is a difference between crime and sin in that many sins are not crimes," said Dean Spencer Hayward Elliott in introducing a discussion on the layman's attitude towards crime at the annual meeting of the John Howard Society, held in the Y.W.C.A. auditorium last evening.

He said that the whole notion of crime was based on the fact that a community of people should live in peace together by a set of rules.

"We cannot carry on without the recognition of private rights of the members of the community," he said.

TWOFOLD OBJECT

Penalization had a twofold object. One object was to adequately protect the community and the other object was to reform the prisoner himself and redeem his character.

He said that it was entirely a fallacy that a character was going to be strengthened through softness and wooliness of treatment. The amelioration of a character would not be brought about through harsh treatment though.

In juvenile delinquency there should be a course for each case a little short of sending the offender to prison conditions.

Dean Elliott led up to the main part of his address in reviewing the prison conditions under which John Howard, in whose honor the society was named, worked.

OFFICERS ACCEPTED

Prior to the main address the nominating committee's choice of officers for the ensuing year was accepted by the members of the society. They are: President, Right Rev. H. E. Sexton, Bishop of Columbia; vice-president, Rev. G. R. Bolster; honorary secretary, Mrs. W. E. Mitchell; honorary treasurer, H. G. Wyatt; other directors, Dr. D. M. Baillie, Rev. A. E. Whitehouse, Rev. F. Comley, Miss L. McLaughlin, W. Hotham, W. Miles, Mrs. Alan Campbell, Major J. B. Hardinge and Rev. Father Buckley.

In explaining the new Borstal Institute at Burnaby, W. Hotham favored the scheme in every way giving examples of character building through this type of reform.

He said that there was no use in having such an institution if there was not the right man in charge.

FEELING OF HOME

In the institute at Burnaby where the young law breakers were punished there was a feeling of home rather than that of a prison. Angus MacLeod, the head of the home was able to save young offenders through his fine character and disciplined methods.

Mr. Hotham said that the majority of prisoners serving time for burglary were around the age of 22 years. After talking with a great many of these young men, he found that the main reason for their crimes was the desire to be a "big shot."

QUESTIONS ASKED

A discussion period followed the lectures during which the audience asked many questions of the speakers and also presented various ideas on penalization.

It was decided to hold quarterly meetings instead of the yearly get-together.

Rev. G. R. Bolster was in the chair. H. G. Wyatt, acting secretary, presented the annual report of the activities of the society.

The two main activities of the year were giving aid to individual applicants and interesting public officials as well as the public in particular penal reform.

In its former capacity the branch was a voluntary supplement to the main office with its paid personnel in Vancouver, which, being near the provincial prison and the Dominion penitentiary, was the proper body to keep in touch with prisoners while in prison and to give them immediate assistance on discharge.

When in Vancouver
You are cordially
Invited to visit the
Ford Motor Company's
New Assembly Plant
at Burnaby

This huge investment has been made to give British Columbia motorists the utmost in Ford Service

National Motor Co. Ltd.

FORD V-8 AND LINCOLN ZEPHYR DEALERS
819 YATES STREET

642 - 16 Fort St. KIRKHAM'S
PHONES Groceries - G 8131 Meats - - G 8135 Fruit - - E 8031
Daily Delivery Esquimalt, View Royal, Colquitz, Royal Oak, Cedar Hill and Inside Points.
Reliable Foods Fair Prices — Honest Weights and Descriptions

St. Joseph's Auxiliary Thanked For Services

Sister Superior of Hospital Commends Senior Group for Its Valuable Aid Last Year; Mrs. Frank J. Sehl Again President

"Through the devoted efforts of the auxiliary and its effective team work, much has been accomplished for the hospital. Hundreds of yards of material have been turned into jackets, gowns and other articles needed in the care of the sick."

This warm tribute was paid by Sister Superior of St. Joseph's Hospital to the Ladies' Auxiliary, at the annual meeting of that energetic group, held in the Nurses' Home yesterday afternoon. In her little address to the gathering, Sister Superior voiced the appreciation of the Sisters and congratulated the auxiliary on its splendid record of service to the hospital during the last year.

MRS. FRANK J. SEHL

OFFICERS RETURNED

Mrs. Frank Sehl, who presided, was returned by acclamation to the presidency for the 14th year, other officers and executive including: First-vice-president, Mrs. Vernon Thomson; second vice-president, Mrs. M. Briggs; third vice-president, Miss M. Freeman; secretary, Mrs. Wm. McManus; treasurer, Mrs. Walter Fraser; councillors, Mrs. C. A. Sabin, Mrs B. H. Hall, Mrs. F. T. Porter, Mrs M. Jones, Mrs. Fagan, Mrs. Dixon and Miss de Trafford; sewing convener, Mrs. Llewellyn Jones; convener of Friday teas, Mrs. Blair Reid.

PRESIDENT'S ADDRESS

"Once again the auxiliary has accomplished a great deal of work in assisting the sisters of the hospital with the weekly sewing meetings," Mrs. Frank Sehl said, in reviewing the year's work. Money was raised through the annual bazaar and several clever and novel ideas contributed to the financial suecess of this sale. The auxiliary is indebted to the Community Chest for a substantial donation. A library was formed for the patients and the usual bursary was again presented this year at the graduation exercises and was won by Miss Amy S. MacDonald. Mrs. Sehl had attended the British Columbia Hospitals' Association convention and the auxiliary gave a luncheon for all accredited delegates on one of the convention days.

MUCH WORK COMPLETED

Mrs. L. Jones, sewing convenery reported 3,179 articles completed during the year and 13,303 sponges. Among the articles made were: Aprons, bags, bureau covers, children's gowns, diapers, drapes, glove wrappers, gowns, laundry bags, night sheets, jackets, pillow slips, pneumonia jackets, sheets, serviettes, stockings, small sheets, towels, tray cloths, wrappers, wringers, and among the baby articles were capes, dresses, sheets, pneumonia jackets, binders and gowns. Mrs Jones presented all the members who had worked at the machines during the year, with corsage bouquets of blue, white and red carnations, in token of her appreciation.

Mrs. Walter Fraser, treasurer since the inception of the auxiliary in 1921, presented a very satisfactory financial statement, and recorded a welcome increase in membership.

Mrs. Jones kindly invited the members to a basket picnic at her home at Cordova Bay on July 7. Miss Freeman, who has charge of the library arrangements, made a request for books. The meeting then adjourned until September 2.

TEA SERVED

After the meeting, the Sisters entertained the members to tea in the recreation hall of the Nurses' Home, where the tables were beautifully arranged with summer flowers. Mrs. Sehl, in expressing the members' thanks to the sisters, remarked that the organization was started in 1921 and asked the original members to rise. Including the Sisters, 15 original members were present. The annual meeting was the largest held in the history of the auxiliary.

The rally of the Woman's Missionary Society of the United Presbyterial will be held on Friday afternoon, June 24, at 3, in the First United Church, when Mrs. George Guy will present a report of the sessions held this month at the Dominion Board in Toronto. Other items insure a most interesting meeting and all W.M.S. women and friends are cordially invited.

Local Girl Married In East

Miss Jean Menzies Is Bride of Rev. J. T. Rhodes

St. Clement's Church, Toronto, was beautifully decorated with white carnations and white peonies for the pretty service on Tuesday, June 14, at 4.30, which united in marriage Jean, eldest daughter of the Rev. Thomas Menzies of 902 Monterey Avenue, Oak Bay, and the late Mrs. Menzies of Victoria, to Rev. J. T. Rhodes, eldest son of the late Mr. and Mrs. J. Rhodes of Preston, Lancs., England.

Rev. W. G. Nicholson officiated, and the Wedding March was played by the church organist, who also played softly during the entire ceremony.

Given in marriage by her father, the bride wore a charming frock of blush pink silk net, made in redingote style, over pink taffeta, the full skirt and very full puff sleeves being trimmed with narrow bands of the taffeta, which also outlined the mandarin neck. Her veil of pink net fell in short folds to the new shoulder length, from beneath a cluster of flowers in her hair. A beautiful bouquet of pink roses and bouvardia completed the bridal toilette.

Miss Ruth Perry, cousin of the bride, was the only bridesmaid, dressed in turquoise blue taffeta, fashioned on princess lines. With it she wore a poke bonnet of pale beige mohair trimmed with pink velvet forget-me-nots and turquoise blue ribbon. Her bouquet was of pink sweet peas and gypsophila. Mr. Albert Perry was the groomsman.

Immediately after the ceremony, which was attended only by relatives and intimate friends, Mr. and Mrs. Rhodes left on a motor trip through the eastern States, visiting New York and Atlantic City. They will sail from Halifax late in July for St. John's, Newfoundland, where Mr. Rhodes is in charge of St. Thomas' Anglican Church, and where they will make their home. The bride traveled in a suit of turquoise blue, with matching turban, a short grey topcoat and grey accessories.

B.C. Women Go To Press Meeting

VANCOUVER (CP) — Four Vancouver women left for Winnipeg yesterday to attend the triennial meeting of the Canadian Women's Press Club, to be held there June 21 to 24. They were Elizabeth Bailey Price, honorary president of the club; Fanny Cromar Bruce, vice-president for British Columbia; Doris Milligan, president of the Vancouver branch, and Evelyn Caldwell, its first vice-president.

They took with them an invitation from Mayor G. C. Miller and the Vancouver Tourist Association to hold the next meeting here.

Three Victoria members will join them in Winnipeg — Edna Kells, national recording secretary; Mrs. Nellie McClung and Mrs Gwen Cash.

At Vancouver Wedding

Mr. Ralph Gordon of Victoria and his bride, the former Miss Mary Patricia Sulley, leaving St. James Church in Vancouver on Tuesday afternoon after their wedding. They will make their home in Victoria.

Society

Mrs. David Bennett of Stewart, B.C., accompanied by her son, David, are on a visit here and plan to spend a month in Victoria.

Miss Evelyn Harper will leave on the Sunday afternoon boat for Vancouver, where she will play over CBR for the "In Recital" series at 10 p.m.

Mrs. Archie Wills, Fairfield Road, left this afternoon for Toronto to spend the next month visiting her parents, Mr. and Mrs. J. F. Knapp.

Mr. and Mrs. S. J. Mellor of Prince Rupert, who have been visiting in Victoria for a few days, have left for their home in the north.

Mr. James Muir arrived a few days ago from Bombay, India, to visit relatives here and is the guest of his parents, Mr. and Mrs. James Muir, 3377 Quadra Street. He will later proceed to England to visit relatives there.

Mrs. Dan Malcolm has left St. Joseph's Hospital and is now convalescing at her home at Westvale, Langford Lake, where here daughter, Mrs. J. P. Patterson of Calgary, is now staying with her parents.

Mr. and Mrs. D. Ryles, 2215 Fernwood Road, announce the engagement of their second daughter, Florence Ivy, to Mr. Roy James Plowman of Port Alberni. The wedding will take place on July 16 at 8 o'clock at St. Alban's Church.

A "no hostess" tea was given at the Empress Hotel on Wednesday afternoon in honor of Miss Helen McKim, who is leaving on Sunday to attend the summer school in Seattle. Friends of Miss McKim present were: Mrs. H. Willson, Mrs. F. Spurrier, Mrs. C. Clarke, Mrs. J. Chester, Misses V. Hearn, N. Millar, P. Roberts, D. Crowther, D. Peebles, M. McKim, R. Hogen, O. Colman and I. Millar.

Many members and friends of Esquimalt Chapter No. 41, O.E.S., enjoyed the garden party held at the home of the worthy matron, Mrs. A. Knowles, Wednesday, and the affair materially assisted the chapter. Mrs. N. H. Dallaway, as general convener, assisted by a staff of willing workers, had a busy and profitable day. The affair was opened by Miss Ada Lacey, P.G.M., who was presented with a beautiful corsage bouquet of roses and violas. Mrs. E. Hutchinson and Mrs. R. Williams had charge of afternoon teas; Mrs. M. Trousdale and Mrs. R. Garnett, home cooking; Mrs. E. Sanders and Mrs. Prior, apron and novelties; Mrs. M. Crocker and Miss Read, candy; Mrs. M. Bray, housie-housie; Mrs. C. Johnston, contests; Mrs. Canter delved into the future. Mrs. D. Sampson and Miss A. Tateham had charge of cards.

Mr. and Mrs. E. H. Forrest of Hillbank, V.I., will celebrate their golden wedding anniversary on Saturday, July 3, at their home, from 3 o'clock.

Mr. and Mrs. Cecil French, Mrs. W. H. Molson and Mrs. J. W. Benning Jr., were among the Victorians at Jasper Park Lodge, Alberta, when it was officially opened for the summer season on Wednesday.

The engagement is announced of Mabel C. Phillips, youngest daughter of Mrs. J. H. Mann, Michigan Street, and the late Mr. T. W. Phillips, to Fred V., only son of Mrs. A. Larson, and the late Mr. V. Larson, of Portland, Oregon. The wedding will take place quietly, early in July.

Mrs. George Ball entertained recently at a miscellaneous shower in honor of her sister-in-law, Miss Gwen Ball, who is to be married this month. The many beautiful and useful gifts were concealed in a fruit basket, which was prettily decorated in pale green and apricot, and was drawn into the room by little Dave Walker. Games were enjoyed during the evening and the prize winners were Mrs. G. Boulton, Mrs. R. Glass, Mrs. H. Walker and Miss Dorothy Simpson. The invited guests were: Mrs. J. Ball, Mrs. L. Fishlock, Mrs. R. Glass, Mrs. G. Boulton, Mrs. G. Butler, Mrs. H. Walker and the Misses Dorothy Simpson, Leenie Baird, Connie Orrick, Evelyn Fishlock and Master Dave Walker.

Mrs. W. A. Tuson, Oliver Street, Oak Bay, entertained yesterday afternoon and evening at a post-nuptial reception in honor of her daughter, Mrs. G. Bowditch, a June bride. Flowers were massed in charming profusion throughout the rooms, forming a colorful background for the hostess and her daughter as they welcomed the guests, who numbered about 100. Mrs. Bowditch wore her wedding outfit of rose-beige. Dainty refreshments were served from a long table covered with a handsome embroidered cloth with filet and Viennese lace inserts. Sweetheart roses, sweet peas and fern were effectively arranged in a silver epergne as a centrepiece, banked at the base with rose and sweet pea sprays, and flanked by lighted tapers in silver candelabra. Those who poured tea and coffee included Mrs. James Hood, Miss J. Freeman, Mrs. H. Austin, Mrs. R. Peden, Mrs. S. Foster, Mrs. P. B. Schmelk, Miss Beth Taylor, Miss J. Thomson, Mrs. S. Rabey, Miss W. Williams, and Miss Grace Revercomb. Assisting in decorating the rooms and serving tea were Mrs. (Capt.) Cole, Mrs. Ironsides, Mrs. Marchant, Mrs. G. Rudd and Miss Peggy Drummond. Mrs. W. F. Howell entertained the guests with recitations, which were much enjoyed.

(Turn to Page 9 Col. 3)

Junior W.A. Night Gay Success

St. Joseph's Group Hostesses at Crystal Garden

Colorful lanterns hanging from palm trees and masses of flowers at various vantage points around the ballroom enhanced the carnival effect of the "Junior W.A." Night at the Crystal Garden last night, when those popular young hostesses, the Junior Women's Auxiliary to St. Joseph's Hospital, entertained in aid of their funds, which will be presented to the hospital next week.

A feature of the evening was the introduction by Mr. Dennis Humphries of several of the candidates for "Miss Victoria," who paraded on a platform beneath a spotlight, and were warmly applauded.

Dancing was enjoyed to the strains of Len Acres' orchestra and variety was added by the harmonic singing of the Misses Helen Schwengers, Elsie Fryatt and Iris Smith. The vocal artists of the orchestra also assisted with several songs.

The entertainment for the evening was presented by the talented dancing pupils of Miss Florence Clough, including a military tap by Velda Wille in a military tap costume to the music of the "Toy Trumpet." She was assisted by a smart chorus consisting of Evelyn Finn, Kathleen Burns, Theresa Perkins, Flossie Ray, Thelma Hawkins, Coleen Keeler, and Ruth Rogers who danced to the tune of "Little Dutch Kindergarten."

Another popular number was the novelty tap by Ethel Gillis, dressed in a fancy black shimmering metallic cloth tuxedo suit, and Doreen Robson and Jean Ray dressed in pink point d'esprit. Another number which won much applause was the daring adagio dance by Kathleen Gregson, Dan Plater, Charlie Richards and Phil Bond.

The general convener for the evening was Miss Maureen Grute who was ably assisted by the Misses Helen Schwengers, Gladwyn Beasley, Alice Bell, Winnie Hayes and Muriel Richards, who received many congratulations on the success of their efforts.

Grandmas Are Organized In Club

NEW YORK (CP)—"Stand back, girls—make way—here come your grannies!"

And they don't shuffle wearily along. Slim and swift and spry they are—and the only reason they're not buzzing around on their business in their own little runabouts is they thought it high time to take a day off to parade and don something about glorifying grandmotherhood.

The National Grandmothers Club Incorporated, organized recently by energetic Grandmother Marie K. Brown, a Chicago business woman, will celebrate Grandmothers Day the first Sunday in October. By then Mrs. Brown expects to have rallied an army of grandmothers under the slogans: "Boast, but don't meddle; love, but don't spoil."

The official program of the Granny Club, as outlined by the membership application includes: "To glorify grandmotherhood—to assist in research on children's diseases—to establish a National Grandmothers Day."

The application questionnaire seems to stress the streamlined type of granny. "What are your other club affiliations? Are you a business woman? What is your favorite recreation?"—these are samples.

"Modern grandmothers keep their figures slim and lovely," Mrs. Brown declared. "They scoot around the country in their own little cars to conventions and on business and are not ashamed of their grandmotherhood because it reflects their age."

Among those already joined the club, she said, are a candy manufacturer, a lecturer, a gravel pit manager and a director of the woman's department of a large railroad. Twenty professions are represented.

Lady Bessborough New President

LONDON (CP) — Lady Bessborough, wife of the former Governor-General of Canada, now is chairman of the council of the Society for the Oversea Settlement of British Women, succeeding the Dowager Lady Harcourt, who resigned after 10 years in office.

Last year 741 women and children sailed for the dominions and colonies under arrangements made by the society.

Visit the New
Ritz Millinery
FOR
SMART HATS FOR ALL OCCASIONS
Beautiful Imported Straws in Distinctive Models . . .
A smart line of Fur and Wool Felts, Silks and Linens in every headsize.
RITZ MILLINERY
1447 DOUGLAS ST.
Managed by
MRS. CURRY and MISS BULLOCK

British Women To Organize For War

LONDON (CP-Havas) — Plans for formation of a nation-wide organization to include 500,000 women between the ages of 17 and 65 as an aid to anti-air-raid defence were outlined in the House of Commons yesterday by Home Secretary Sir Samuel Hoare.

The organization will be called the Women's Voluntary Services and will be headed by the Dowager Marchioness of Reading. The women would be asked to volunteer for service with hospitals, ambulances, transport, and evacuation of the population in case of raids.

Grand Opera Group Plan Silver Tea

On Saturday, June 25, the Victoria Grand Opera Association will hold a silver tea at the home of Miss Mary Hughes, 1259 Richardson Street. An excellent musical program has been arranged, including selections by Miss Patsy Swift, Miss Nora Garcin, Miss Vera Bailey, Mr. George Farmer and others.

Mrs. A. E. Sprott Heads Soroptimists

ATLANTIC CITY, N.J. (AP)—Mrs. Anna E. Sprott of Vancouver, B.C., was elected president of the American Federation of Soroptimists Clubs yesterday to succeed Miss Alice Steele of Kansas City.

Miss Flora Kemp of Portland, Ore., was elected treasurer.

Navy League W.A. Tea Enjoyable

A very successful tea was held in the Y.W.C.A. on Friday afternoon by the W.A. to the Navy League. An exhibit of work done by the Rainbow Sea Cadets, consisting of canvas sewing, wire splicing, and knots was of much interest to the guests. Miss Cashmore, the clever designer of a fascinating group of figurines, depicting naval activities, found a ready sale for the novelties. Misses Bernice Atkins, Hazel Blundsden, Gwen Emerson and Phyllis Anthony, pupils of Miss Dorothy Cox, provided delightful entertainment during the afternoon

The annual garden party of Britannia Lodge No. 216 L.O.B.A. was held at the home of Mrs. E. Burke, 1042 Johnson Street, on Wednesday afternoon. The affair was opened by the Worthy Mistress, R.W.G.D.P. Mrs. M. Paterson, who was presented with a beautiful bouquet of sweet peas and carnations by Mrs. M. Hunter, general convener, and also with a corsage of Talisman rosebuds from Mrs. F. Smith, worthy deputy. Mrs. Hunter assisted Mrs. Paterson in welcoming the guests. The sale of work was a success financially and the stalls were supervised by Mrs. Hunter, fancy work; Mrs. MacVie, home cooking; Mrs. Jane, housie-housie; Mrs. Cuthbird, candy; Mrs. Cook, Mrs. Carter and Mrs. Burke, afternoon tea, and Mrs. White, teacup reader. The last business meeting of the season will be held at the Orange Hall, Tuesday, June 21, and as it is the last of the season all members are asked to attend.

Many Families Are Assisted

Family Welfare Association Plan Sunshine Camp Opening, July 6

At the monthly meeting of the board of directors of Family Welfare Association of Greater Victoria it was reported by Miss Lavinia McLaughlin, general secretary, that 110 families received help during the month of May; 17 of these families received material relief and other services, while the remainder received service without material relief.

Rev. F. Comley, president, announced Mrs. H. M. Archibald and Dr. D. M. Duncan had agreed to serve on the board, and Miss Sara Spencer was appointed to the executive committee.

Mr. N. F. Ferris presented the treasurer's report showing an expenditure of $569.92 this month. The Association receives a monthly grant from the Community Chest. The budget for 1939, which is to be presented to the Community Chest, was carefully considered.

Alderman W. H. Davies reported on the work of the Sunshine Camp committee. The formal opening will be held on Wednesday, July 6, and the committee hopes that the public take this opportunity to visit the camp.

St. Paul's branch of the W.A. will hold a silver tea at the home of Mr. and Mrs. W. E. A. Barclay, 985 Admirals Road, Esquimalt, on Wednesday from 3 to 5.

ENJOY YOUR HOLIDAYS BETTER
In a Pair of Our
NEW, SMART WHITE SHOES
1.95 to 3.95
The Vanity
1306 DOUGLAS STREET

SULPHATE of AMMONIA
For Lawns, Shrubs, Farms, Gardens, Orchards and Greens
5 lbs.----40¢
10 lbs.----75¢
25 lbs.----$1.25
PHONE G 7121
B.C. ELECTRIC

CLEAN TEETH
Are essential to good looks and good health. Lyptodent Tooth Paste is a scientifically prepared dentifrice. It cleans and polishes the teeth and promotes Mouth Health. Satisfaction or money refunded by all Vancouver Drug Co. Stores. Large tube 23c, Family size 39c.

Store Your Furs
WITH EXPERT FURRIERS
Give Them the Protection of Scientific Treatment at
FOSTER'S FUR STORE
733 Yates Street Phone E 2514

NEW STYLES IN
Women's Summer Shoes
All white, brown and white, black and white.
$5.00 Up
Cathcart's
1208 DOUGLAS ST.

TAKE A KODAK ALONG WITH YOU THIS WEEK-END
See our handy models at $3.00 to----$20.00
Brownies, $1.25 to----$4.75
MacFarlane Drug COMPANY
Cor. Johnson and Douglas St.

Dr. Chase's Nerve Food for New Pep and Energy

After Church Wedding

Mr. and Mrs. Frank Wakeham, who were married at St. Matthias Church recently. The bride was formerly Miss Lillie Viola Olson. —Photo by Gibson

EVE
VICTORIA, B.C.

By E. L. F.

To top off your costume . . . a smart summer hat from Tervo's, 722 Yates Street. Styles to flatter every face . . . dipped brims, cartwheels, Mother Hubbards . . . hats full of summer charm. White, pastels, black! All sizes.

Have a bigger-brimmed hat this summer! Pretty as they are smart . . . and they shade your eyes from the glaring sun.

What fun! Buy a parrot . . . teach him to talk. You'll laugh . . . and so will your friends. Fine young birds at The Pet Shop, 1412 Douglas Street.

Everythin that's fit to print is printed. Sun-drenched beaches will be splashed with a riot of color. There's a wave of prints sweeping the country!

Cool! Feminine! Lovely! All utterly charming dresses to make you feel pretty and dainty and smart! Styles for everyone at Lucien Moune't, 1114 Broad Street.

If hot weather makes your boss cranky and severe, try a little fashion psychology and watch him become meek as a lamb. The trick is to keep smiling and look cool.

You must . . . have a summer evening bag to finish off your glamorous gown. See the exciting collection at McMartin's Leather Goods Store, 716 Yates Street. Every new style! White, colors!

Sea Shades! Blue as the water, white as the foam, tan as the beach on the horizon.

An idea for the bride or her bridesmaids! If you wish your hair to look lovely under your veil or hat . . . go to Mme. Miles of La France Beauty Salon, 727 Yates Street . . . tell her what you are wearing . . . and she will create a coiffure that will be perfect. Go early! Don't wait until the last minute!

You're Bored? Never admit it . . . in fact, get over it by keeping a tryst with your beauty salon. That will work wonders.

Rich Reward . . . If you drop in next week at Miss Livingston's, 621 View Street. All her lovely selection of millinery and ladies' wear is on sale. Just for one week . . . so do hurry.

A cool summer accessory . . . washable fabric gloves, in mesh and chamoisette! Tailored or with feminine details!

Dear Reader: We have beautiful rings. Persian handicraft . . . quaint hand-cut stones . . . Florentine filigree. We assure you the prices are not high. Whether you buy or not, become acquainted with Persian Arts and Crafts, 610 Fort Street.

For town or country . . . dark sheer dress, tuck stitched and trimmed with small fabric flowers.

Double Feature! As well as their lovely line of interesting accessories, The Viking Woolen Shop, 1031 Fort Street, is now offering a select number of ready-to-wears. Dainty sports dresses in fine woolens, pure silks and silk piquet. Lovely to look at . . . delightful to wear.

For any occasion . . . clear blue sheer wool spectator frock with fine hand-made washable leather belt and bow at the collar.

Helps Her Country

AMSTERDAM — The government is in receipt of five guilders (approximately $2) from a woman who believes it her duty to help maintain the country's independence. Holland has budgeted for a $40,000,000 rearmament program.

Crowds See Roosevelt Wedding

U.S. President's Son Weds; Bride in Organdie

NAHANT, Mass. (AP)—In the simple but sonorous single-ring Episcopal ceremony, John Roosevelt and Anne Lindsay Clark were married at noon today in an ancient church close by the sea.

While the President and Mrs. Roosevelt watched from a front row a few feet from the flower-bowered, white satin-covered altar, John and Anne took the vows that removed the last bachelor from the Roosevelt family and gave the Clark family its first married daughter.

The two youngsters, both within a few months of their 22nd birthdays, were given the happy auguries of a warm, sunny day. A throng of well-wishers filled to the doors the 107-year-old union church and thousands pressed against the police lines outside.

WHITE ORGANDIE

The bride, wearing a flowing white organdie gown embroidered with 620 yards of satin ribbon, and a tulle veil and train that required 10 yards of material, swept up the left-hand aisle of the tiny church on the arm of her uncle, Russel Sturgis.

Before the strains of the Lohengrin wedding march had died, John joined her before the altar, stepping from the cramped, red carpeted robing room to the right of the chancel. Behind him, as supporter in the bridegroom's traditional hour of discomfort, stood his brother and best man, Franklin D. Roosevelt jr.

Among the 13 ushers—a good-luck omen rather than bad, John held—were his two other brothers, while with bridesmaids stood his one sister, Mrs. Anna Roosevelt Boettiger, colorful in a gown of hyacinth blue net, poke bonnet of natural straw and big bouquet.

The marriage ceremonies were performed by the Rt. Rev. Henry Knox Sherill, Episcopal Bishop of Massachusetts, and the Rev. Endicott Peabody, 81-year-old headmaster of Groton School, who has taught all the Roosevelt boys and officiated at their marriages as well.

The bridal couple was played out of the church up the right red-carpeted aisle—missing the traditional centre aisle only because the church has none—by the strains of the Mendelssohn wedding march.

John and Anne set their honeymoon "escape" for 4.30 p.m., eastern daylight time, concealing their destination, but according to persistent report, they were headed for the Roosevelt summer home at Campobello Island, New Brunswick, before sailing for Bermuda.

St. Mark's W.A. will hold a garden party on Wednesday afternoon at 3 at the home of Mr. and Mrs. Giles on Boleskine Road, opposite St. Mark's Church. Members and friends are cordially invited.

The Women's Association of James Bay United Church will hold a silver tea on Tuesday at 3 at the church. A miscellaneous program will follow, featuring folk dancing by pupils of South Park School under the direction of Miss M. Croft.

The monthly meeting of the First United Women's Missionary Society will be held Monday at 2.45 p.m., in the school hall. The departmental reports will be presented. Ladies of the congregation are cordially invited to attend.

The meeting of the Women's Union of the First Baptist Church was held in the church on Thursday afternoon. The devotional message was given by Mrs. Freeman, assisted by Miss Tabor. Miss Helen Kirkwood gave a comprehensive address on the work carried on by the Y.W.C.A. in the city.

A June Bridal Couple

—Photo by Elite Studio.

Mr. and Mrs. Robert James Lambert, after their wedding at Christ Church Cathedral Wednesday evening. The bride was formerly Miss Olga Mary Crossman.

Society

Mr. William J. Mullin of the Bank of Canada, Regina, and Mrs. Mullin are expected in Victoria on June 21 and will be guests of his parents, Mr. and Mrs. J. W. Mullins, 3180 Shelbourne Street.

The engagement is announced of Anne Milson, younger daughter of the late Mr. and Mrs. George C. Clark, Vancouver, to Mr. Edwin Wagg, Victoria, only son of Mr. George Wagg of Vancouver. The wedding will take place on Saturday, July 9 at 2.30 p.m. in St. Matthias Church, Foul Bay, Victoria, B.C.

Mr. and Mrs. G. Province, Fernwood Road, entertained recently in honor of Miss Viola Nelson of Chicago, Ill., who is spending her vacation here as the guest of Mr. and Mrs. Gilbert Parfitt. During the evening, Miss Nelson was presented with a Colonial bouquet of flowers accompanied by a gift as a souvenir of her visit to Victoria.

Mrs. C. N. Coe entertained a number of very small guests yesterday afternoon at her home, 3268 Millgrove Street, in honor of the first birthday of her little daughter, Joyce Lillian Coe. Balloons were provided for the little guests, who enjoyed games in the garden before tea, and who included Diana Blackstock, Jeanne Fanthorpe, Selma McManus, Dorothy Green, Josephine Wilkinson, Barbara and Evelyn Coe, Norman Coe and Maurice English.

Miss Kay Waterman was hostess at an attractively-arranged shower on Thursday evening at the home of her mother, Mrs. H. A. Waterman, St. Patrick Street, Oak Bay, in honor of Miss Eleanor Dopp, whose marriage to Mr. Kenneth Waterman will take place on June 30. The gifts were presented in a novel way, the whole garden being illuminated with tiny colored lights hung between the trees and shrubberies and among the rose arbors. The wishing well, which stands in the rockery, was decorated for the occasion and the guest of honor drew up the bucket which contained cups and saucers from her friends. After the gifts had been opened, games were played in the house, the winners being Mrs. E. W. Dopp, Mrs. H. W. Hart, Miss Evelyn Dopp, Miss Edith Whittaker and Miss Mabel Phillips. A buffet supper was served from a lace-covered table, centred by a crystal bowl of yellow rosebuds and mauve sweet peas, and there were ivory tapers in silver candelsticks. Streamers of mauve and yellow ribbon hung from the chandelier to the corness of the table. Those present, in addition to the guest of honor, were Mrs. H. A. Waterman, Mrs. H. Curtis, Mrs. G. B. Hart (Tacoma), Mrs. D. McCuaig, Mrs. R. Cragg, Mrs. J. Luckinsky, Mrs. M. Bell, Mrs. E. W. Dopp, Mrs. H. W. Hart, Misses Evelyn and Thelma Dopp, Vivien Curtis, Audrey Hart, Beatrice Yates and Lorna Cox.

A delightful evening was spent recently at the home of Mrs. A. Mitchell, 1611 Fell Street, in honor of Mr. and Mrs. George Konchak, a recent bridal couple. On their arrival the guests of honor were presented with a beautiful walnut coffee table, the gift of those present. The bride was also presented with a corsage of pink carnations. The evening was spent in playing court whist, the prize winners being Mrs. G. Konchak, Mr. Harry Deane and Mr. Ernie Scroggs. Those present were Mesdames A. Mitchell, F. Scafe, H. Mitchell, and the Misses Isla Mitchell, Myrtle Bell, Helen Mitchell, Grace Zala, Ella Mitchell, Gladys Acreman. Messrs Harry Deane, Dave Bamfield, Harry Mitchell, Ernie Scroggs, Charlie Fraser, Art Bamfield, Miles McCleod, and George Konchak.

The tea given at the Metropolitan parsonage by the W.A. on Thursday afternoon was most successful. Mrs. A. E. Whitehouse and Mrs. J. T. Williams received the guests on their arrival and Mrs. J. L. Crimp was at the receipt of custom. A charm was lent to the rooms by the beautiful arrangement of flowers—a large bowl of red roses centred the tea-table. Those pouring tea were: Mrs. F. H. Wills, Mrs. E. O. Weston, Mrs. W. H. Harte and Mrs. C. H. Williams, and assisting with the serving were: Mrs. E. E. Wescott, Miss Stevens, Mrs. J. G. Jones and Mrs. Pettigrew. An entertaining program was given, including a vocal duet by the Misses Whitehouse; piano and violin numbers by Miss and Master Lorendi; recitations by Mrs. Dearborn, and vocal solos by Miss Elaine Harte.

It was in honor of Miss Maimie Tyre and Mr. Harry D. Hutchinson, whose marriage will take place at the end of this month, that her sister, Mrs. H. Holroyd, entertained at her home, 406 Craigflower Road, on Thursday evening with a miscellaneous shower. Seated under a wedding bell, the guests of honor were presented by the bride-elect's two nephews, Masters Harold and Ian Holroyd, with a box covered in mauve and gold and filled with the many useful gifts. During the evening bridge was played, the winners of the prizes being Mrs. M. de la Mothe and Mr. J. Browning; consolation gifts were given to Mrs. C. Freegard and Mr. R. A. Tyre. The guests included Miss Tyre, Mrs. Hutchinson, Mr. and Mrs. M. de la Mothe, Mr. and Mrs. J. Browning, Mr. and Mrs. R. A. Tyre, Mrs. J. Tyre, Mrs. H. Hutchinson and Mr. Walter Talbot.

Miss Nellie Nash was guest of honor at a shower held at the home of Mrs. C. Corbett, Mrs. E. Hoggarth and Mrs. Corbett being joint hostesses. The bride-to-be on her arrival was presented with a nosegay of yellow rosebuds. The gifts were concealed in a mauve and yellow decorated hat box adorned with an old-fashioned lady done in the same color scheme. After the gifts were received by the guest of honor, games were played, and prizes were won by Mrs. D. Durrance and Mrs. A. McEwan. Later on in the evening refreshments were served. The invited guests were Mesdames W. McArthur, J. Nash, V. Mayar, Cotsford, Brown, W. Gill, J. Newcombe, D. Durrance, J. Baxter Sr., W. Baxter, Prince, Taylor, F. Harris, P. Perrullet, H. McIlroy, F. Gale, A. McEwan, E. Haut, J. Murkar, M. Rousay, E. Ray, Smith, E. Hoggarth and J. W. Corbett, Misses P. Maber, M. Saunders, D. Saunders, D. Green, J. Perrullet, F. Murkar, Y. Prince and V. Gill.

News of Clubwomen

Nominations for the officers and executive of the Victoria Business and Professional Women's clubs should be in the hands of the convener, Miss Elsie Richardson, not later than Monday, members are reminded. The annual meeting will be held in the clubrooms on Monday evening, June 27.

A garden party will be held at the home of Mr. and Mrs. George Haley, Gordon Head, under the auspices of the St. Aidan's Ladies' Guild, on Wednesday afternoon, 3 to 6. There will be afternoon tea, ice cream, strawberries, home cooking and vegetables. A musical program has also been prepared. For further detail phone Mrs. T. G. Griffiths, E 1395.

The Ladies' Aid of Emmanuel Baptist Church held their monthly meeting Thursday, Mrs. Waites presiding. Several matters of business were discussed. It was decided to postpone the monthly mothers' meetings until September. The committee for same, Mrs. Waites, Dr. Imrie and Mrs. Pinkerton. Plans for the get-together social on Thursday evening at 8 were made. A cordial invitation is extended to all members and friends. A good program is being prepared.

The social meeting of the Canadian Daughters' League Assembly No. 5 was held in the K. of C. Hall on Thursday evening, with a good attendance, and the president, Mrs. H. R. Milburn, in the chair. After the regular business had been dealt with, the members were entertained by Group No. 2, under the convenership of Mrs. Stinson, at an amusing indoor picnic, after which delicious refreshments were served. The quilt made by the sewing group went to Mrs. Stinson.

The Gleaners' Mission Circle of the First United Church held their final meeting for the season at the home of Miss Iona McDiarmid, 889 Craigflower Road, on Wednesday evening. The worship service was conducted by Misses Iona McDiarmid, Doris McCullouch and Violet Holt. After the business discussion was completed Miss June Dewar sang two delightful solos, accompanied by her sister, Gwen. The guest speaker for the evening was Miss Lawrie of the Oriental Home, who told the girls much about the work carried on there. At the close of the meeting refreshments were served by the hostess.

The business meeting of the Victoria Women's Institute was held yesterday afternoon, with the president, Mrs. W. Peden in the chair. The Institute bulletin for June announced special resolutions to be put before the Provincial Conference in Vancouver. Mrs. Wait reported on the social tea to raise funds for the Institute membership in the Victoria League of Nations Society. A donation was voted to the Salvation Army. Mr. and Mrs. Schmely were given a vote of thanks for card parties. Mrs. McKenzie convenor of public health, asked the Institute to endorse the project of cleaning out the Gorge, to render it fit for swimming. Mrs. Peden reported on the Solarium Tag Day speaker was Miss Edith Elliot, of the Dept. of Agriculture, Ottawa, who spoke on "Nutrition as an education on Food Values."

An interesting meeting of St. Luke's W.A. was held at St. Luke's Cedar Hill, on Thursday, with a very full attendance of members and friends. The Diocesan president, Mrs. D. M. Duncan, was the guest speaker. Before giving her informative and enjoyable address she read the Diocesan life member's service, when Mrs. H. Eastwood was made a life member by the members of St. Luke's and other W.A. friends. Mrs. Lifton, parochial president, pinned on the badge, Mrs. Kingsbury presented the framed certificate and a sheath of carnations, roses and sweet peas was also given to Mrs. Eastwood in recognition of her service to the W.A. for many years. Mrs. Duncan was also given a bouquet of flowers, following a sincere expression of thanks and appreciation for her visit and address.

"How do you keep your clothes so new looking?"

In Victoria NEW METHOD has the exclusive license for the patented Sanitone process—as advertised and endorsed by "Good Housekeeping" and "Ladies' Home Journal."

Sanitone dry cleaning is years ahead of ordinary dry cleaning. It is the only process that entirely eliminates the dull film left by ordinary dry cleaning. That's why Sanitoned clothes really look new—with bright, clean colors and clear, fresh patterns. Compare Sanitone dry cleaning—you can SEE the difference.

LICENSED SANITONE CLEANER

Phone G 8166

NEW METHOD CLEANERS

LAUNDERERS, DYERS, FUR CLEANERS AND STORAGE

Recent Weddings

BURDICK—MACDOUGALL

A wedding was solemnized in Seattle, Wash., on Saturday, June 4, at the Church of Epiphany, Lake Washington, when Peggy, daughter of Mr. and Mrs. Alex Macdougall, Port Alberni, and Nicholas, son of Mr. Frank Burdick of Rock Creek, B.C., were united in marriage, Rev. G. Wieland officiating.

The bride, who entered with her father to the strains of the Lohengrin Wedding March, was a pretty picture in a model dress of pale pink lace with touches of powder blue, a pink taffeta picture hat and white accessories. She carried a bouquet of pink rosebuds and freesia.

The bride was attended by her sister, Miss "Bunny" Macdougall, in periwinkle blue lace with a white poke bonnet hat and white accessories, her bouquet being of yellow rosebuds and pink sweet peas.

After the ceremony a dinner was held at the Assembly Hotel, the table being tastefully arranged in yellow and white by Miss Mollie Hardy of Seattle. Later Mr. and Mrs. Burdick left on a honeymoon to Portland, Oregon, the bride traveling in a yellow linen suit with white accessories. On their return they will reside in Port Alberni.

SEATTLE CHOIR HERE JUNE 26

The Seattle Symphonic Choir of Seventh Day Adventists, a group of 46 voices, will appear in Victoria June 26 at First Baptist Church on its second annual spring tour.

Under the direction of Loveland Cota, conductor, and the auspices of the local Seventh Day Adventists, the choir will present a program of hymns and classic selections with special quartette and solo numbers. The program will commence at 8.45.

The party will travel here by yacht, which it uses for making its annual tour of the Puget Sound and adjacent cities.

The complete program for the performance follows:

"The Lord Is In His Holy Temple," "Hear My Prayer, O God," "Open Our Eyes," baritone solo, Travis Cochrane; "Come Unto Me," tenor solo, Billie Colvin; "Bless The Lord," "We Praise Thee," choir; soprano soloist, Miss Jeannette Walker; "Lo, How a Rose E'er Blooming," "A Closer Walk," "Nearer, Still Nearer," choir and antiphonal quartette; "Prelude and Fugue No. 21," "Revolutionary Etude Op. 12, No. 10," Victor Smiley, pianist; "Lord, for Thy Tender Mercies' Sake," "Blessed Jesu," from "Stabat Mater", "Surely He Hath Borne Our Griefs" and Hallelujah Chorus from "The Messiah," choir.

MORGAN—FORD

DUNCAN — The marriage of Eileen Doris, eldest daughter of Mr. and Mrs. Douglas Ford, Somenos, and Percy Victor Morgan of Chemainus, eldest son of Mr. and Mrs. James Morgan of Cedar District, will take place this evening at 7 at St. Mary's Church, Somenos. Rev. H. T. Archbold will be the officiating clergyman and the service will be choral with Mrs. Lionel Henslowe at the organ.

The bride, given in marriage by her father, will wear a dainty suit of pink sharkskin, corsage of white carnations, white picture hat with rose veil and accessories to match. Miss Stella Ford, the bride's sister, will be her attendant, wearing a gown of pink flat crepe, hat en suite and corsage bouquet of pink and white carnations. Mr. Frank Williams, Chemainus, will support the groom, and Mr. Ronald Ford and Mr. David Morgan will act as ushers.

After the ceremony a reception will be held at the home of the bride's parents, where the guests will be received by Mrs. Douglas Ford, assisted by Mrs. J. Morgan, the former wearing a black patterned silk dress, with chiffon redingote, and a white hat. The decorations in the dining-room carried out the pink and white scheme, with the handsome two-tier wedding cake centring the table.

After a honeymoon spent in Vancouver, the young couple will return to reside in Chemainus.

MOREY—DEMPSEY

The wedding of Miss Eleanor Sadler Dempsey, R.N., eldest daughter of Mr. and Mrs. W. A. Dempsey, Tennyson Road, and Mr. Hubert Morey, son of the late Mr. F. Morey and of Mrs. E. A. Barnes, Vancouver, took place last evening in St. Andrew's Presbyterian Church, Rev. J. W. Stevenson officiating. The organist played the wedding music as the register was being signed, and Miss Isabel Crawford sang "O Promise Me."

The bride, who was given away by her father, wore a white satin gown with a slight train, and an embroidered veil arranged with clusters of orange blossoms. She carried an arm bouquet of bridal roses, sweet peas and carnations.

Her bridesmaid was her sister, Miss Mabel Joy Dempsey, in a blue taffeta frock, who wore pink flowers in her hair and carried a bouquet of carnations. Mr. Walter Mobey was best man, and Mr. E. Fullerton and Mr. William Dale Jr. were ushers. Attractive baskets of flowers had been arranged in the church for the event.

A number of guests were entertained by Mr. and Mrs. Dempsey at their home after the ceremony, the bride and groom standing beneath a floral arch in a bay window to receive their friends. A buffet supper was served from a flower-bedecked table, centred with the bride's cake. Mrs. Dempsey wore a rust ensemble, and Mrs. Barnes a blue floral crepe gown with blue accessories.

After a honeymoon on the mainland, for which the bride left in a white suit with rust accessories and a red fox fur, Mr. and Mrs. Morey will make their home in Trail.

HORNSBY—GIRARDAU

At the home of the officiating clergyman, Rev. A. E. Whitehouse, Johnson Street, at 11.30 this morning, Miss Marie Girardau, only daughter of Mr. and Mrs. A. E. Girardeau of View Royal, became the bride of Mr. Francis S. Hornsby, eldest son of Mr. and Mrs. A. W. Hornsby of Johnson Street, at a marriage service. For the occasion she wore a smart dress of powder blue silk crepe, featuring shirring in the puff-sleeved bodice, a navy blue Grenoble model tailored coat and a navy blue Breton sailor hat. Her corsage bouquet was composed of Ophelia rosebuds and swansonia.

Her bridesmaid, Miss Frances Bell, wore a grey tailored suit, a blouse of navy blue sheer and a navy blue straw hat, with a corsage bouquet of Talisman rosebuds and swansonia.

The bridegroom was supported by Mr. Charles Berry.

Following the marriage service a reception was held at the home of the bridegroom's parents, Mr. and Mrs. A. W. Hornsby, Johnson Street, where the guests were received by Mrs. Girardau, wearing a gown of black and white embroidered sheer, and white accessories, and by Mrs. Hornsby in a pink petal crepe dress with white accessories.

A three-tier wedding cake was placed on a side table.

The bride and bridegroom left later to visit Seattle and Vancouver, before returning to Vancouver Island to make their home on Plowright Road, View Royal.

"YOU WIN!"

says Miss M. Isabell Campbell, 1858 Kenilworth Ave., Toronto, Ont.

"I tried Princess Flakes and here are the facts..

For less than ½ of a cent (with ½ ounce of PRINCESS FLAKES) I washed beautifully:

1 crepe gown
1 satin slip
2 prs. rayon panties
1 pr. chiffon hose
2 pr. wool sockets
1 pr. cotton string gloves."

17c

Guarantee: Princess Soap Flakes is guaranteed not to harm any garment that water alone will not harm.

FACT No. 2

Princess Flakes are natural soap flakes. Just thick enough to dissolve quickly; give you lots of pure, safe, full-bodied suds.

FACT No. 3

Princess is safer for your hands, for woollens and any fine laundry, because by test, it's *all pure soap*, no harmful fillers or alkalis.

PRINCESS FLAKES ACTUALLY GIVES YOUR HANDS A BEAUTY TREATMENT

Novelty Summer Handbags, $2.98

A. K. LOVE

708 VIEW STREET

MEN'S KHAKI BREECHES

Full cut from sturdy 8-oz. drill. Five pockets, adjustable lacing at knee. Belt loops and riveted metal buttons. Ideal for fishing or hiking. Sizes 30 to 40 waist.

1.49

"THE WAREHOUSE"

1426 DOUGLAS STREET 1110 GOVERNMENT STREET

Radio Programs

Network Stations Tonight

National Red—KOMO (920), KPO (680), KGA (830) KFI (640).
National Blue—KJR (970), KGO (790).
Columbia—KIRO (710), KVI (560), KNX (1,050).
Mutual—KOL (1,270).
Canadian—CBR (1,100).

5

Symphony Orchestra—National Red and Canadian.
Trial Stakes, Lawrin to Race — National Blue.
Preview of Warner Bros. Picture, "Light Banners"—Mutual.
Maurice's Orchestra—Columbia.
The Three Pals—National Blue at 5.15.

5.30

Stars of Tomorrow—National Blue at 5.15.
Pat Barnes and His Bagnstormers — Mutual.
Saturday Night Serenade—Columbia.

6

Concert in Rhythm—National Blue.
Your Hit Parade and Sweepstakes — Columbia.
Leidersingers—National Red at 6.15.
Hal Stokes's Orchestra—Mutual at 6.15.

6.30

The Family Party—National Red.
Glenn Miller and Freddie Fischer's Orchestra—National Blue.
Frank Bull, sports—Mutual.
Let's All Go to the Music Hall—Canadian.
Reveries—Mutual at 6.45.
Capitol Opinions—Columbia at 6.45.

7

Barn Dance—National Red.
William Faimer's Orchestra — National Blue.
News—Canadian.
Henry King's Orchestra—Columbia.
Sports World—Canadian at 7.15.

7.30

Horace Heidt and His Brigadiers—National Blue.
Sterling Young's Orchestra—Mutual.
Jo De Courcey's Orchestra—Canadian.
Johnny Presents—Columbia.

8

Dale Carnegie, How to Win Friends and Influence People—National Red.
Rancho Grande—Mutual.
Dance Orchestra—Canadian.
Professor Quiz and His Brainbusters—Columbia.
Rudy Vallee's Orchestra—National Red at 8.15.

8.30

Blue Barron's Orchestra—National Red.
Freddie Martin's Orchestra—National Blue.
Old Time Music—Canadian.
Roger Pryor's Orchestra—Columbia.

9

Voice of Hawaii—National Red.
Paul Sabin's Orchestra—National Blue.
Newspaper of the Air—Mutual.
On Parade—Canadian.
Hal Grayson's Orchestra—Columbia.
Skinny Ennis's Orchestra—Mutual at 9.15.

9.30

Sammy Watkins's Orchestra—National Red.
Bob Saunders's Orchestra—National Blue.
Anson Week's Orchestra—Mutual.
Did You Hear—Canadian.
Eugene Jelesnick's Orchestra—Columbia.
Weather and News—Canadian at 9.45.

10

Joseph Sudy's Orchestra—National Red.
Carl Ravazza's Orchestra—National Blue.
Roger Pryor's Orchestra—Mutual.
Stan Patton's Orchestra—Canadian.
Hal Stern's Orchestra—Columbia.

10.30

Hal Dreiske's Orchestra—National Red.
Frank Trombar's Orchestra—National Blue.
Chuck Fody's Orchestra—Mutual.
Buddy Rogers's Orchestra—Columbia at 10.45.

11

Harry Owen's Orchestra—National Red.
Paul Carson, organ—National Blue.
Pasadena Community Dance—Columbia.
Everett Hoagland's Orchestra—Mutual at 11.05.

11.30

Archie Loveland's Orchestra—National Red.
The Play Boys—Mutual.
Leighton Noble's Orchestra—Columbia.
Musical Program—Mutual at 11.45.

Tomorrow

8

Silver Strings—National Red.
Southernaires—National Blue.
Dr. Charles Courboin—Mutual.
West Coast Church of the Air—Columbia.

8.30

Meridian Music—National Red.
Radio City Music Hall—National Blue.
The Bamberger Symphony—Mutual.
Salt Lake Tabernacle—Columbia.

9

The Madrigal Singers—National Red.
Church of the Air—Columbia.

9.30

Glenn Darwin and Charlotte Lansing—National Red.
Empires of the Moon—National Blue.
Chopin's Sonata in B Minor—Canadian.
Europe Calling—Columbia.
Paychiana—Mutual at 9.45.
Poet's Gold—Columbia at 9.45.

10

Sunday Dinner at Aunt Fanny's—National Red.
The Magic Key of RCA—National Blue.
The Lamplighters—Mutual.
The Romance of Sacred Songs—Canadian.

10.30

The Kidoodlers—National Red.
Secrets of Success—Mutual.
Pianograms—Canadian.
Vincent Gomez—National Red at 10.45.
Charlie and Jane Entertain—Mutual at 10.45.
Radio Pulpit—Canadian at 10.45.
Father's Day Program—Columbia at 10.45.

11

Sunday Drivers—National Red.
Rollini Trio—National Blue.
Bible Sunday from England—Mutual.
Everybody's Music—Canadian and Columbia.
The Three Cheers—National Blue at 11.15.

11.30

Romance Melodies—National Red.
William Primrose—National Blue at 11.45.
Royal Rangers—Mutual at 11.45.

12

Rangers' Serenade—National Red.
Sunday Vespers—National Blue.
Reverence Day Program—Mutual.
Benay Venuta's Program—Canadian.
The Castillians—Columbia.

12.30

The World Is Yours—National Red.
Carol Weymann and Barrie McKinley—National Blue.
Benay Venuta's Program—Mutual.
CBC Singers—Canadian and Columbia.

1

Marion Talley—National Red.
There Was a Woman—National Blue.
Folk Songs from Nova Scotia—Canadian.
Texas Rangers—Columbia.

1.30

Eddie Swarthout's Orchestra — National Red.
Jean Sablon—National Blue.
Lutheran Layman's League—Mutual.
Choral Music—Canadian.
Oliver Drake, oddities—Columbia.
Master Builder—National Blue at 1.45.
Eddie House, organ—Columbia at 1.45.

2

Catholic Hour—National Red.
Musical Camera—National Blue and Canadian.
George Jessel's Show—Mutual.
California Piano Quartette—Columbia.

2.30

Joseph Gallishio's Orchestra — National Red.
Canadian Grenadier Guards Band — National Blue and Canadian.
National Guard Review—Mutual.
Phil Cook's Almanac—Columbia.

3

Professor Puzzlewit—National Red.
Popular Classics—National Blue.
Hawaii Calls—Mutual.
Popular Program—Canadian.
Joan and Kermit—Columbia.

3.30

Interesting Neighbors—National Red.
Fog Horns, Harriet Hilliard, Ozzie Nelson's Orchestra—National Blue.
Hollywood Whispers—Mutual.

Radio Headliners Tonight

5.00—Symphony—NBC Red and Canadian.
6.00—Hit Parade—Columbia.
7.00—Barn Dance—NBC Red.
7.30—Horace Heidt—NBC Blue.

Tomorrow

8.30—Music Hall—NBC Blue.
10.00—Magic Key—NBC Blue.
2.30—Band—Canadian and NBC Blue.
2.30—Phil Cook—Columbia.
3.30—Feg Murray—NBC Blue.
3.30—Phil Baker—Columbia.
4.00—Edgar Bergen—NBC Red
6.00—Carnival—NBC Red.
6.30—Tyrone Power—NBC Red.
7.00—Walter Winchell — NBC Red.
7.00—Duke Ellington — Columbia.
7.30—Jack Benny—NBC Red.
8.00—Joe Penner—Columbia.
8.30—One Man's Family — NBC Red.
9.00—Night Editor—NBC Red.
10.15—Paul Carson—NBC Red.
11.00—Charles Runyan — NBC Blue.

The World Today—Canadian.
Phil Baker's Show—Columbia.
War Forum—Mutual at 3.45.
Presenting Eileen Robertson—Canadian at 3.45

4

Edgar Bergen, Charlie McCarthy, Stroud Twins, John Carter, Don Ameche, Dorothy Lamour, Robert Armbruster's Orchestra—National Red.
Spy at Large—National Blue.
Mal Hallett's Orchestra—Mutual.
Sunday Matinee—CBR.
Lud Gluskin's Orchestra—Columbia

4.30

Songs We Remember—National Blue
The Brown Sisters—Mutual.
Ninety-second Anniversary of first baseball game from Cleveland—Columbia.
Norman Nesbitt, commentator—Mutual at 4.45.

5

Manhattan Merry-go-round—National Red.
Joseph Sudy's Orchestra—National Blue.
Music for You—Canadian.
Edwin Franko Goldman Band Concert—Columbia.

5.30

American Album of Familiar Music — National Red.
Readers' Guide—National Blue.
Everett Hoagland's Orchestra—Mutual.
Henri Gagnon—Canadian.
Concert Petit—National Blue at 5.45.

6

Carnival, Vera Vague, Charlie Marshall, Meredith Wilson's Orchestra—National Red.
Hour of Charm—National Blue.
The Marines Tell It to You—Mutual.
Atlantic Nocturne—Canadian.
Lois Elliman—Columbia.

6.30

Tyrone Power, Harry Sosnick's Orchestra, Great stars—National Red.
Cheerio—National Blue.
Goodwill Hour—Mutual.
Woodland Sketches—Canadian.
Wilbur Hatch's Orchestra—Columbia.

7

Walter Winchell—National Red.
Press Radio News—National Blue.
News—Canadian.
Duke Ellington's Orchestra—Columbia.
Irene Rich—National Red at 7.15.
Blue Barron's Orchestra—National Blue at 7.05.
The Leider Singers—Canadian at 7.15.

7.30

Jack Benny, Kenny Baker to leave for London—National Red.
Lou Breese's Orchestra—National Blue.
Old-fashioned Revival Hour—Mutual.
The Musical Mirror—Canadian
Leighton Noble's Orchestra—Columbia.

8

I Want a Divorce—National Red.
Harry Owens's Orchestra—National Blue.
Chamber Music—Canadian.
Joe Penner's Show—Columbia.
Larry Clinton's Orchestra—National Red at 8.15.

8.30

One Man's Family—National Red.
Ina Ray Hutton's Orchestra—National Blue.
Sons of the Pioneers—Mutual.
Plays by Canadians—Canadian.
Henry King's Orchestra—Columbia.

9

Night Editor—National Red.
Jack Sorigo's Orchestra—National Blue.
News—Mutual.
Concert Band—Canadian.
Roger Pryor's Orchestra—Columbia.
Bob Chester's Orchestra—National Red at 9.15.
Mitchell Ayer's Orchestra—Mutual at 9.15.

9.30

Hal Dreiske's Orchestra—National Red.
Beaux Arts Trio—National Blue.
Old Letters—Mutual.
Organ Reverier—Canadian.
Buddy Rogers's Orchestra—Columbia.
Weather and News—Canadian at 9.45.

10

News Flashes—National Red.
Paul Martin's Orchestra—National Blue.
In Recital—Canadian.
Paul Carson's Bridge to Dreamland—National Red at 10.15.
Jack Denny's Orchestra—Mutual at 10.15.
Weather and News—CBR at 10.15.
Thanks for the Memory—Columbia at 10.15.

10.30

Jack Winston's Orchestra—National Blue.
Jan Garber's Orchestra—Mutual.
Ted Fio Rito's Orchestra—Columbia at 10.45.

11

Bob Saunder's Orchestra—National Red.
Charles Runyan, organ—National Blue.
Henry King's Orchestra—Columbia.
Skinny Ennis's Orchestra—Mutual at 11.01

11.30

Josef Hornick's Orchestra—National Red.
Hal Stearn's Orchestra—Columbia.

CFCT, VICTORIA—1,430 Kilocycles

Tonight	
2.30—Baseball	8.30—Baseball
4.30—Dance Music	8.00—Symphony
5.00—Monitor	8.30—News
5.15—Art Farey	9.00—Haymakers
5.30—Birthdays	11.00—Art Farey
6.15—Racing	12.00—Frolic
Tomorrow	
11.00—Christ Church	6.30—Sunshine Hour
5.15—Concert	7.00—Sacred Songs
5.30—Christ'n Science	7.15—Cathedral Bells
5.45—Themes	7.30—Cathedral
6.00—Serenade	

Roy Gardner Is Out of Prison

LEAVENWORTH, Kas. (AP)—Roy Gardner, notorious Pacific Coast bank robber in the early 1920's who plagued authorities with daring escapes, walked out of the federal penitentiary yesterday a free man, his ambition to return to California and make "legitimate money."

Now about 55, the former mail robber said he was "going back home to make some legitimate money." He planned work in motion pictures and also hoped to publish a book of his experiences at Alcatraz.

Regimental Orders

1st BN. (16th C.E.F.) CAN. SCOTTISH REGIMENT

Duties—Orderly duties for the week ending June 25: Orderly officer, Lieut. K. S. Crabtree; next for duty, 2nd Lieut. G. Barclay; orderly sergeant, A. Sergt. W. C. Simpson; next for duty, Sergt. H. L. Hesslein.

Instructional parade for annual camp—Monday, June 20. Officers, warrant officers and N.C.O.'s will parade at the Armories on this date at 2000 hours. Dress, service dress.

Recruits training, Monday and Thursday. Assemble for training on these days at 2000 hours. Dress will be optional.

Presentation of colors, 2nd. Bn., Sunday—Officers attending this ceremony will report to the second-in-command at 1415 hours at the Caledonia Grounds, Nanaimo. Dress for all ranks attending will be full dress service dress.

Attestations—Piper J. M. Macbeth, Bugler C. Lewis, Pte. H. E. Olsen.

Re-enlistment—Pte. R. F. Saunders, B.

Promotion—Sergt. S. Harrison, B, to be C.Q.M.S.

Struck off training strength—Pte. R. J. Wallace, Drmr. M. B St. Marie.

Discharge for having enlisted with the Royal Canadian Air Force, Cpl. D. H. Harragin.

No. 11 DISTRICT STORE SECTION, ROYAL CANADIAN. ORDNANCE CORPS (N.P.)

Parade at unit headquarters, Ordnance Depot, Signal Hill, at 2015 hours, Wednesday. All members of the unit are requested to attend. Attention is called to the change from Thursday to Wednesday.

Appointments—Pte. McConnell is appointed L.-Cpl.

2nd BN. CAN. SCOTTISH REGT.

Duties for week ending June 25—Orderly officer, 2nd Lieut H. L. Alexander; next for duty, 2nd Lieut. P. D. Crofton; orderly sergeant, L.-Sergt. A. F. Garnot; next for duty, L.-Sergt. E. Carter; orderly piper, Piper D. Miller; next for duty, Cpl. A. McClure.

The battalion will parade for presentation of colors Sunday, June 19, at Nanaimo.

Strength increase—Pts. R. C. Akehurst, G. H. May, J. Allen, G. Bing, E. C. Cowie, A. R. Harrison.

Certificates—Capt. D. G. Crofton, Lieut. A. H. McMullen, Lieut. A. B. Constable, Lieut. F. G. Radcliffe and Lieut. J. S. Spurr qualified captain M.G.; 2nd Lieut. W. J. M. Tater qualified in subject K.

Partial qualifications — Lieut. and P.M. E. K. Turner qualified regimental paymaster; Sergt. J. D. M. Gillan, A.-C. Q.M.S. J. M. Sutherland, A. McLachlan and R. Shipperbottom qualified Q.M.S.

Appointment—Pte. S. F. Cozens, Sigs., to be sergeant.

Promotions—A.-Sergt. W. R. Nunn, Sigs., to be sergeant; L.-Cpl. P. F. Ramsay, Sigs., to be corporal.

2nd Lieut H. F. Kerton is permitted to resign his commission.

Strength decrease—Ptes. P. J. Cardin and L. J. Hopton.

6TH DIVISIONAL R.C.A.S.C.

Orders for the week ending June 25—All ranks must parade at the Armories on June 19 at 0815 hours in order to proceed to Heal's Camp for the annual outdoor qualification exercises. Transportation and lunch will be provided. Dress, mufti.

Members of both companies wishing to qualify will parade at the Armories on June 21 at 2000 hours. Dress, mufti.

NO. 5 ARMY WORKSHOP R.C.O.C.

The unit will parade at the Royal Canadian Ordnance Depot, Signal Hill, at 8 p.m. on June 21. Dress, service dress.

Attestations—Robert Leithead, Anthony George Rose, Charles Reginald Saunders.

13TH FIELD AMBULANCE R.C.A.M.C.

In further reference to notice posted in Part 1 Orders last week, regarding return to stores of cap forage drab old pattern on issue, it is essential that all ranks having these out on charge, return them to stores not later than Tuesday, June 21.

Pte. Ian Donald Alastair attested and taken on strength.

To Give Sacred Recital Tuesday

Seattle Organist Will Assist Metropolitan Church Choir

On Tuesday next the choir of the Metropolitan United Church will give a sacred recital to close a busy season, and present Walter A. Eichinger, organist, of Seattle. An interesting program has been arranged in which Mr. Eichinger will play the big fantasia and fugue in G minor by Bach, and compositions by Barnes, Sowerby, Karg-Elert and Vierne.

The choir, under the leadership of Frank L. Tupman, and with Edward Parsons at the organ, will render several interesting numbers, and the net proceeds of the recital will go to the choir funds.

Mr. Eichinger is a graduate of Northwestern University, and holds the degrees of Bachelor of Music and Master of Music, is a member of the Faculty of the University of Washington and organist and choirleader of the University Temple. He is much in demand for recitals, having played at the world's fair in Chicago, the conventions of the American Guild of Organists in San Francisco and Portland, and has held church appointments in St. Louis, Chicago, Tacoma and Seattle.

The regular meeting of W.B.A. Review No. 1 will be held in the K. of C. Hall at 7.30 Monday evening. After a short business meeting, the members will be entertained by the Qu-Alex Girls' Club.

Today's Crossword Puzzle

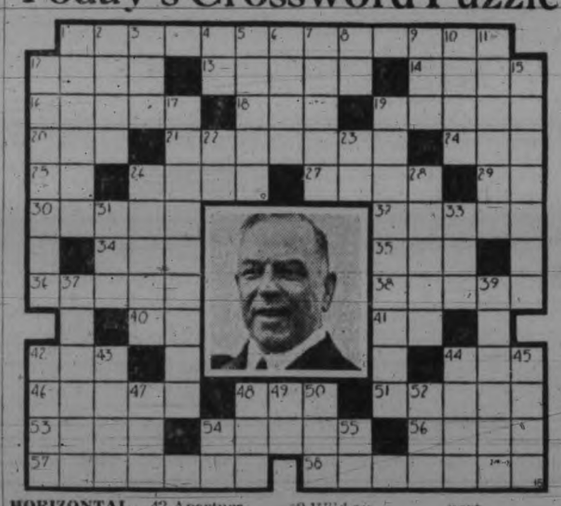

HORIZONTAL
1 Canadian statesman pictured here.
12 Flannel.
13 To skulk about.
14 Outer garment
16 To corrode.
18 Unit.
19 Hydro-airplane.
20 Wine vessel.
21 To reinvigorate.
24 Organ of hearing.
25 To accomplish
26 Male children.
27 Undermines.
29 To depart.
30 Newspaper paragraphs.
32 Seized.
34 Wager.
35 Farewell!
36 Arabian numerals.
38 Musical composition.
40 Sun god.
41 Credit.
42 Aperture.
44 Bashful.
46 To make amends.
48 Biblical prophet.
51 Robbed.
53 Song for one voice.
54 Kingdom.
56 To greet.
57 He is Canada's ——
58 He heads a —— cabinet.

VERTICAL
1 Prairie dog.
2 Wild ox.
3 Vulgar fellow.
4 Type standard
5 Middays.
6 Temperature division.
7 Those who ice cakes.
8 Sound of inquiry.
9 Frigid.
10 Knot.
11 Auto shed.
12 Vancouver is his country's —— grain port.
15 His country's second largest city.
17 Beakless.
19 Rulers of heptarchy parts.
22 Half an em.
23 Go on (music)
26 To daub.
28 Flavor.
31 To recede.
33 Reach of sight
37 Public speaker
39 Flower.
42 To pant.
43 Barber's sign.
44 To fly.
45 To scream.
47 Name.
48 Ever.
49 Note in scale.
50 Sick.
52 Definite article.
54 Second note in scale.
55 Third musical note.

Answer to Previous Puzzle

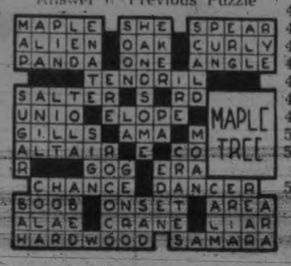

Hudson's Bay Company.

INCORPORATED 2ND MAY 1670

Shop With Confidence at THE BAY . . .

. . . Your store of good values and happy service. Everything is provided to make your shopping easier and more convenient. Post Office, Free Parcel Checking, Parking Lot, Personal Shopping, and many other services. Shop at THE BAY for complete satisfaction.

Tourist Information
Our Information and Travel Bureau is situated on the Street Floor, and an attendant will readily give you any information that you may desire.

Observation Tower
A splendid panoramic view of Victoria and surrounding country may be obtained from this excellent point of vantage.

Dine or Tea
. . . In our Victorian Restaurant or Coffee Shoppe. You'll enjoy the quality foods . . . and you're assured of prompt, courteous service at all times.

Writing Facilities
Convenient desks providing writing facilities are situated on the Mezzanine Floor, just opposite the Post Office. We invite you to use this service.

Shop at THE BAY for FINE, Dependable

British Merchandise

TWEED COATS

Of Imported Fabrics

25.00 to 49.50

Casual, but impeccably cut Coats in genuine Harris, Kynoch . . . Lintons, Cumberlands, Homespun, and many other distinctive tweeds. Coats that are famous for their smart appearance and traditionally fine tailoring. In self colors . . . checks and plaids. Excellent travel or all-purpose Coats. Sizes 14 to 20.

—Coats, Fashion Floor at THE BAY

Use THE BAY Budget Plan
On purchases 15.00 or over, pay one-third cash, and the balance in 30 and 60 days

ENGLISH GLOVES

FINE CHAMOIS GLOVES
Fashioned from soft, pliable skins in tailored slip-on style with elastic at wrist. White and natural . . . all sizes. Pair, **1.98**

HANDSEWN CHAMOIS GLOVES
The "Oxford" Glove in neat slip-on style . . . elastic wrist. White and natural . . . all sizes. Perfect for sports . . . and easily laundered. Pair **2.50**

"WEARCLEAN" DOESKIN GLOVES
The Glove that really cleans as you wear it! Durable doeskin in popular slip-on style, with elastic at wrist. Fawn, grey, brown . . . all sizes. Pair **2.50**

—Gloves, Street Floor at THE BAY

For Travel—Wear a "HENRY HEATH" FELT
So very British . . . and unexcelled for durability and superb styling. Greens, Browns, Saxe Blue, Beige, Navy and Black. Truly a travel classic **10.00**

Imported Soft Fur Felts
Hats you'll delight in wearing for sports or travel. Casual styles with distinctive fashion touches shown in all shades, including navy and black. An all-purpose Hat at a moderate price **3.95** and **5.95**

—Millinery, Fashion Floor at THE BAY

"Liberty of London"

Printed Linens

World-famous, beautiful printed floral patterns in soft pastels. So cool and so washable. Included in this group are some plain colored Tootal Crease-resisting Linens, in pastel shades of gold, rose, blue, white, eggshell, navy and black. 36 inches wide. Yard **1.39**

—Yard Goods, Street Floor at THE BAY

For Warmth and Long Wear . . .
HUDSON'S BAY Point Blankets

Look for the Seal of Quality, none genuine without this label. World-famous for their long-wearing quality and warmth.

STANDARD COLORS
Camel, Empire Blue, Green, Scarlet, Striped, White.

3½ Point 63x81	4 Point 72x90
18.00 Pair	21.50 Pair

PASTEL COLORS
Rose, Blue, Gold, Sky, Blue, Reseda Green, Pine Green, Highland Heather.

3½ Point 63x81	4 Point 72x90
20.00 Pair	24.00 Pair

IMPERIAL TONES 3½ point, 63x81. Pair, **24.00**

—Blankets, Street Floor at THE BAY

Women—Here Are Real Savings . . .

3-day Sale of Cotton Frocks

Crisp, cool, colorful cottons that catch the eye like a rainbow riot of flowers! Offered at a saving you cannot afford to miss.

FLORAL PRINTS
Washable Frocks with feminine appeal . . . and no matter how many times they're laundered . . . they'll keep their fresh true colors . . . A variety of styles and colors . . . Sizes 14 to 20 and 38 to 44. Regular 1.98, for **1.55**

HOME FROCKS
You'll find them high spirited . . . so cool and delightful to wear . . . Your choice of a wide variety of gay prints from which to choose. Sizes 14 to 20 and 38 to 46. Regular 1.59 . . . On sale at **1.19**

PRINTED FROCKS
Immaculate little Frocks that will make your work-a-day life more colorful . . . Prints in light or dark backgrounds . . . You'll want several for general home wear. Regular 1.00, reduced to **88c**

WASH FROCKS
. . . that take the eye without breaking the budget. Bright, cheery prints with contrasting or white trims . . . Small, medium and large. The low price will enable you to select several. Each **50c**

ALL ARE COLOR-FAST

—Cotton Frock Shop, Fashion Floor at THE BAY

Just Arrived—New Styles in Silk Mesh

CHIFFON HOSE

Flattering, fine mesh chiffon Hose that will delight style-conscious women! Pure silk and perfect fitting . . . in shades that will lend the perfect accent to summer ensembles. All sizes. Be sure to see this new Hose . . . you'll be thrilled. Pair **1.00**

—Hosiery, Street Floor at THE BAY

Well Made to Give Long Wear . . .

Men's Work Clothes

STRONG-WEARING SHIRTS
Khaki drill, chambray and covert cloth Shirts, cut in full-fitting sizes for comfort. Double stitched for longer wear. Collar attached . . . coat style. Sizes 14½ to 17. Each **1.00**

MEN'S PRESHRUNK SHIRTS
Made from finely-woven drill in railroad blue. Chambray and covert cloth . . . triple stitched . . . fast colors . . . all preshrunk. Sizes 14½ to 17. Each **1.50**

HEAVY-WEIGHT WORK SHIRTS
Excellent quality satin drill, in roomy-fitting sizes . . . triple stitched. Navy and khaki . . . all fast colors. Sizes 14½ to 17½. Priced at, each **1.95**

DURABLE WORK GLOVES
Gloves that will give excellent wear and service! Horsehide and horsehide faced . . . extra heavy stitching. Plain and gauntlet styles. Priced at, pair **89c** and **1.25**

MEN'S DENIM PANTS
Blue Label denims are built specially to our rigid specifications . . . with extra reinforcements at points of strain . . . guaranteed 8-oz. materials. Pair **1.50**

PAINTERS' OVERALLS
We carry a complete and extensive range of Painters' Overalls . . . you'll have no difficulty in making selection at THE BAY. Priced at only, pair **1.00**

PAINTERS' SMOCKS, each **1.00** — BLUE LABEL BIB OVERALLS **1.95** — BLUE LABEL COVERALLS, each **2.95** — BLUE LABEL SMOCKS, each **1.95** — BLUE LABEL CARPENTER'S COVERALLS **2.50**

—Men's Furnishings, Street Floor at THE BAY

Second Section Saturday, June 18, 1938 SPORT

Victoria Daily Times

Title Skeet Tourney Here

B.C. Championship Event Will Be Staged By Victoria Club on July 10

Scatter-gun artists from many points in the Pacific Northwest will gather in Victoria early next month to vie for honors in the first annual British Columbia provincial skeet shoot to be held Sunday, July 10, Johnny Wenger, field captain of the Victoria Skeet and Gun Club, announced today.

The big competition will be staged on the fine shooting grounds of the local club on Albert head Road in the Metchosin district—10 miles from the city—and will be held under the direction of the National Skeet Association.

Shooting will commence promptly at 9 in the morning.

This will be the first time in the history of the city a provincial meet of this nature has been held here, and it is expected to attract some of the finest clay-target smashers in Washington, Oregon and the mainland, as well as a large up-island and local entry.

Wenger reports that arrangements have been made to throw the grounds open for practice shooting on the afternoon of July 9.

Aside from the regular program of competitive events it is also planned to put on a number of novelty events. One of the highlights will be the trick shooting exhibition by Art Donner of the Dominion Ammunition Company.

The complete program follows:

British Columbia provincial championship, all gauge, 50 targets shot in two events.

British Columbia championship trophy for high gun, resident of British Columbia.

Fifty targets shot in two events, 20 gauge (open).

Twenty-five targets, five-man team shoot, all gauge (open).

Sixteen-yard traps will be open during the entire event.

Lunch will be served on the grounds.

Sports Mirror

By PETE SALLAWAY

APPEARANCE in Vancouver on Thursday night in a professional wrestling bout which resulted in his scoring a victory over Jack Forsgren, brought to our mind just what an amazing athlete Dr. Patrick O'Callaghan of Dublin, chief-of-staff at Tipperary General Hospital, really is. As a matter of fact, this Irishman is one of the greatest in the world.

What does he do? Well (taking a deep breath), Dr. O'Callaghan is a hammer thrower, hurdler, high jumper, broad jumper, discus heaver, spot putter, sprinter, quarter-miler, boxer, wrestler, Gaelic footballer, golfer, swimmer, and handball star. That's all.

Currently touring North America, Ireland's prize athletic specimen, on a leave of absence from his hospital duties, has an idea he can pick up some nice change in boxing and wrestling engagements. Patrick is in his best element on the cinder path, or when he is throwing various items of hardware through the air for astonishing distances.

O'Callaghan, a largish individual who stands 6 feet 3 inches and weighs 230 pounds, is tremendously fast for his size. Fast enough, in fact, to clip off the 100 in 10 seconds flat. He never had any professional experience in the squared arena, but in wrestling engagements to date the big Irish lad has been more than holding his own.

In his mat debut in Los Angeles O'Callaghan took on ferocious El Pulpo, a first-rate Mexican grappler, and tossed him in eight minutes, breaking his opponent's arm in the process. His confidence in himself is such that he is negotiating for a match with Jimmy Adamick for his first professional boxing engagement. And it takes a first-rater to trade leather with the rising young clouter from Midland, Mich.

The learned man from Ireland holds degrees from Dublin University in surgery, medicine and obstetrics, but the most amazing thing about him is his list of achievements in track and field. It just doesn't seem possible for a man to be so versatile, yet cold facts speak for themselves.

He won the Olympic hammer throw at the age of 18 at Amsterdam, and repeated again at Los Angeles in 1932. Because the Irish Athletic Association was suspended by the International Body in 1935, he couldn't compete in 1936 at Berlin.

His world record in the event is 198 feet 8 inches. He has thrown the shot 53 feet 4 inches; high jumped 6 feet 4; broad jumped 28 feet 8; has run the 100 in 10.2; the 440 in 49.4, and has thrown the discus 152 feet 8 inches.

Most of those efforts would take first place in a lot of dual meets in America.

For three years he has been the amateur heavyweight wrestling and boxing champion of Ireland and is also considered the outstanding clay pigeon shot in the land.

He was top man in his medical class at Dublin, and still found time to be the outstanding athlete in school—and later in the country.

An individual to the nth degree, he twice found himself in jail, once in 1921, and again in 1922, for his activities with the Irish Republican army, in those trying days after the Great War.

An interviewer, on going through his scrapbook, murmered, "Boy, if you could only cook. . . ."

The doctor perked up his ears and raised an indignant eyebrow.

"Heavens, my good fellow," he thundered in a rich Gaelic brogue, "that's what I do best of all!"

Simply amazing, this Dr. O'Callaghan.

Mushrooms and toadstools are the same thing, and scientists do not use one name for edible varieties and the other for poisonous ones.

BRAKES
TESTING FREE
SPECIALIZED SERVICE
ALL TYPES OF BRAKES
RELINING AND ADJUSTING
BOULTBEE
(VICTORIA) LTD. 1100 YATES ST.

Graphic Arts Golf Tomorrow

Annual Tournament Carded at Colwood Links; Draw Is Announced

Members of the Graphic Arts will gather at the Colwood Golf Club for their annual championship tournament. With an entry of 54 some rattling good competition is expected before the new titleholder is crowned. The handicaps range from four to 40, so everybody will have a chance to win. The event is 18 holes medal.

Defending the handsome cup will be Doug Ritchie of the Government Printing Office. The first foursome is scheduled to get away from the tee at 11 with the others following at five-minute intervals.

Starting at 5.30 the competitors and others not playing in the competition will sit down to supper in the clubhouse. Charles Banfield, King's Printer, will be the chairman and present the prizes.

The draw follows:

11.00—O. Corbett, J. Bacon, E. Teal and B. Morrison.
11.05—H. Miller, H. Reddin, J. Delahunty and C. F. Banfield.
11.10—M. F. Lawson, J. Caddell, H. Shepperd and H. P. Hodges.
11.15—D. McDiarmid, A. Sutton, A. McLaughlin and J. Rexan.
11.20—M. Wright, C. Meade, W. Barrowclough and J. Hibberson.
11.25—H. Bleasdale, K. McDonald and Cap Thorsen.
11.30—G. Neill, H. Anderson and V. J. Baines.
11.35—H. Stubbs, B. Halkett, R. Mylrea and J. Gunnis.
11.40—S. Jenkins, L. Colton, I. Donaldson and B. Johnson.
11.45—H. Gardiner, F. McLarin, A. Cliff and R. Knott.
11.50—A. Jones, R. Thompson, E. Corbett and T. Radford.
11.55—R. Aitken, C. W. Sturkén, J. McMillan and A. Anderson.
12.00—H. Price, N. Robertson, S. Sylvester and J. Barnes.
12.05—D. Ritchie, A. Blaney, F. Elliott and L. P. Johnston.

School Tennis Champs Named

Playing on the Cranleigh House school tennis courts yesterday afternoon, G. Jennings, last year's winner, defeated his younger brother, M. Jennings, in the final of the annual tournament. The loser made his opponent fight hard for every point, most of the games running into deuce. The score was 8-6, 6-4. In the semi-finals, Denbigh, last year's runner-up, and F. Cotton, were eliminated after putting up stiff opposition. I. Forster won the junior championship by defeating M. Cotton. B. Walker and E. Lemon were the semi-finalists in this division. Denbigh and R. Jennings, playing for the school, won a match with the visitors, represented by J. Walker and Miss Ellwood. Several mixed games and tea, served by Mrs. C. V. Milton and Miss Mollie Milton, rounded off an enjoyable afternoon's sport.

JAMES BAY IN THRILLING WIN

Defeat Bluebirds, 13 to 10, in Overtime Box Lacrosse Battle

Another thrilling overtime box lacrosse struggle was seen yesterday evening in the Athletic Park box when Coach Ted Menzies' James Bay squad handed the Bluebirds their first defeat in two seasons in intermediate competition. The teams fought through the regulation 60 minutes to a 9 to 9 deadlock, but in the extra session Menzies' boys piled in four goals to their opponents' one to take a 13 to 10 decision.

The Bluebirds emerged from the first quarter exchanges with a 4 to 2 lead, and in the following hotly-contested session both teams notched once. The Bays attacked with gusto in the third stanza and fired in three goals to the opposition's one.

This made the score read 6 to 6, going into the final quarter. In this period the teams stepped up the pace and the supporters were treated to plenty of excitement before the 15 minutes were up. The teams matched goal for goal, and at the whistle were still in a clinch on the scoreboard—9 to 9. Jack Sargent accounted for a pair of the Bays' winning goals in the overtime, and R. Clark and R. Mason tallied the other two. McCorkall notched the Bluebirds only goal.

E. Popham and R. Ditchburn refereed.

Teams and scores follow:

James Bay — A. McKim, A. Cullin 3, F. Sargent, R. Clark 1, E. Pridham 2, R. Mason 1, McMillan 3, E. McKim, J. Sargent 2, C. Thomas, R. Winterburn, S. Clark, W. Allen and G. McDonond 1. Total 13.

Bluebirds — Smith, Bousfield, W. Williams 3, N. Coates 3, D. Coates, O'Connell, Akins, Gillis, Mink, John Pickford, Jim Pickford 2, N. Carter, Holyoak 1 and McCorkall 1. Total 10.

INDIANS WIN

A senior B match played in the Beacon Hill Park box resulted in the Victoria Indians coming throught to an 8 to 7 trumph over the Conservatives. The braves showed a big improvement in their playing strategy and were full value for their victory.

Stan Ross refereed.

Teams and scorers follow:

Victoria Indians—F. Albany, R. Albany 2, A. Albany, H. Kami, R. Thomas 3, J. Johnnie 1, S. Thomas, M. David, D. Johnson, A. Joe 1, J. Joe, M. Bob and F. Johnnie 1. Total 8.

Conservatives—G. Coleman 1, Entwhistle 2, McSween 3, Baker 1, Corness, Skellern, A. Coleman, Main, Peebles, Singleton, Mylrea, Foster, Reid and Johnson. Total 7.

Tomorrow's Draw In Club Tennis

Play will be in progress all day tomorrow in the annual tournament of the B.C. Electric Tennis Club.

The draw follows:

10—Mrs. K. Clark and C. Bellamy vs. Miss M. Wilson and J. Fox, Miss R. McHutchon vs. Mrs. G. Rough, Miss W. Elliott and F. Holtum vs. Miss M. Thomson and J. Thomson.
11—Mrs. Mathews and Mrs. LeMarquand vs. winner of Misses F. Cuming and P. Gill vs. Misses P. MacNeill and R. McHutchon, winner of Miss J. Teasdale and C. Webster vs. Miss M. Wootton and K. Beattie vs. Miss M. Dodsworth and R. McConnan, D. McClure vs. B. Williams.
12—Winner of Mrs. Clark and Bellamy vs. Miss Wilson and J. Fox vs. Miss O. Peets and A. Taylor, winner of K. Beattie vs. A. Taylor vs. D. Davis.
2—Winner of F. Holtum vs. J. Thomson vs. J. Fox, Miss I. Hill and E. Beaney vs. Miss G. Williams and F. Boushey, Mr. and Mrs. Mathews vs. Miss P. Gill and B. Blay.
3—Mrs. LeMarquand and D. Davis vs. Mrs. A. Travis and C. Teasdale, K. Beattie and W. Inglis vs. C. Webster and R. De Travis.
4—Mrs. Mathews vs. Miss P. MacNeill, winner of L. Noakes and A. Taylor vs. D. McClure and P. Salmon vs. R. B. Mathews and J. Fox, Miss O. Peets vs. Miss P. Gill.
5—D. Davis and R. McConnan vs. B. Blay and F. Holtum, Mrs. A. Travis and S. Sangster vs. Misses H. Greaves and I. Hill, M. Cree vs. F. Boushey.

The Standings

NATIONAL LEAGUE

	Won	Lost	Pct.
New York	33	19	.635
Chicago	31	23	.574
Cincinnati	28	22	.560
Pittsburgh	27	22	.551
Boston	25	22	.532
St. Louis	22	28	.440
Brooklyn	21	31	.404
Philadelphia	13	33	.283

AMERICAN LEAGUE

	Won	Lost	Pct.
Cleveland	32	19	.627
New York	30	19	.612
Boston	30	21	.588
Washington	29	28	.509
Detroit	27	27	.500
Philadelphia	23	28	.451
Chicago	18	29	.383
St. Louis	15	33	.313

INTERNATIONAL LEAGUE

	Won	Lost	Pct.
Newark	38	15	.717
Buffalo	28	22	.560
Jersey City	28	29	.491
Syracuse	24	25	.490
Rochester	27	29	.482
Montreal	25	30	.455
Toronto	21	31	.404
Baltimore	21	31	.404

COAST LEAGUE

	Won	Lost	Pct.
Sacramento	47	21	.603
San Francisco	46	33	.582
San Diego	41	37	.526
Los Angeles	41	37	.526
Portland	38	39	.494
Seattle	37	41	.474
Hollywood	36	43	.456
Oakland	31	52	.342

Champion and Runner-up

PEGGY HODGSON

MRS. E. JACKSON

Here are the two finalists in the women's city golf championship at Victoria Club yesterday afternoon. Miss Hodgson, representing the Colwood Club, scored a smart 2 and 1 victory over Mrs. Jackson, Uplands, who was the winner of the medal honors on Monday.

Softball Leaders To Clash Tuesday

Camerons and Burns Battle for A Section Leadership at Athletic Park

One of the finest softball engagements of the current season is looked for on Tuesday night at the Athletic Park when Camerons and Burns meet in a game which will decide leadership in the A section. At the present time Camerons are out in front by a slim half game margin over Burns. The latter are at present in a great winning streak, having marked up seven straight victories after dropping their first three fixtures.

In the B section Colwood are still setting the pace, while the C section race finds the Hollywood Club out on top. In a B section game played last night the Emsco handed the Navy an 8 to 4 setback at Admirals Road. Mac Corkall was on the mound for Emsco. A D section engagement saw the Young Citizens whip the Moose 17 to 4.

Women's games last night resulted in victories for the Cardinals, Hollywood and Hunt's Garage. The former turned back the Adverts 31 to 14 as Doreen Dale-Johnson smacked three home runs. Hollywood beat Esquimalt 54 to 8 and Hunt's won from Bert Waudes 13 to 7.

Next week's schedule follows:

A SECTION
Tuesday

Cameron Lumber vs. Burns and Co., Athletic Park; umpires, Pick and Watt.
V.L.A. vs. Saanich Construction, Victoria West; umpires, Stock and O'Connor.
McDonald Electric vs. Hollywood Club, Sidney; umpires, Redgrave and Renfree.

Thursday

V.L.A. vs. Hollywood Club, Athletic Park; umpires, Stock and O'Connor.
Burns and Co. vs. Saanich Construction, Hampton Road; umpires, Pick and Watt.
Cameron Lumber vs. McDonald Electric, Victoria West; umpires, Redgrave and Renfree.

B SECTION
Monday

Emsco vs. Esquimalt Athletic Club, Beacon Hill; umpires, O'Connor and Renfree.
Young Liberals vs. Saanichton, Victoria West; umpires, Pick and Barnswell.
Navy vs. Colwood Wood, Admirals Road; umpires, Watt and Sayer.

Wednesday

Colwood Wood vs. Young Liberals, Victoria West; umpires, Watt and Sayer.
Navy vs. Esquimalt, Admirals Road; umpires, Pick and Tooby.
Saanichton vs. Emsco, Reynolds Road; umpires, Redgrave and O'Connell.

C SECTION
Monday

Times vs. Spencers, Spencer Park; umpires, Gent and Ridland.
Navy vs. Odd Fellows, Bullens Park; umpires, Tooby and Tesky.
Northwestern Club vs. Cameron Lumber, Savory Park; umpires, Stock and Burton.
Hollywood Club vs. Victoria Meat Market, Hollywood; umpires, Dymond and O'Connell.

Wednesday

Cameron Lumber vs. Odd Fellows, Victoria West, No. 2; umpires, Renfree and Barnswell.
Hollywood Club vs. Times, Hollywood; umpires, McLennan and McKeon.
Northwestern Club vs. Navy, Savory Park; umpires, Dymond and Burton.

Friday

Victoria Meat Market vs. Spencers, Spencer Park; umpires, Gent and Ridland.

D SECTION
Tuesday

Motor House vs. 16th Scottish, Spencer Park; umpires, McCaig and Gent.
Victoria Brass and Iron vs. Moose, Victoria West No. 2; umpires, Tooby and Sayer.
Chinese Centre vs. Young Citizens' League, Beacon Hill; umpires, Casilio and O'Connell.

Thursday

Victoria Brass and Iron vs. Chinese Centre, Bullens Park; umpires, Fraser and Stewart.
Moose vs. Motor House, Beacon Hill; umpires, O'Connell and Sayer.
16th Scottish vs. Young Citizens' League, Victoria West No. 2; umpires, Casilio and Tooby.

WOMEN'S LEAGUE
Tuesday

Hollywood Club vs. Adverts, Hollywood; umpire, Dymond.
Cardinals vs. Bert Waude, Queens and Quadra; umpire, Holness.

Wednesday

Hunt's Garage vs. Esquimalt S.S. Club, Sidney; umpire to be appointed.

Friday

Esquimalt S.S. Club vs. Saanichton, Bullens Park; umpires, Fraser and Stewart.
Cardinals vs. Hollywood Club, Victoria West; umpire, Tooby.
Adverts vs. Hunt's Garage, Queens and Quadra; umpire, Jack O'Connor.
Bert Waude—bye

Field captain Johnny Wenger announced today that there is no shoot scheduled for tomorrow afternoon by the Victoria Skeet and Gun Club. The club will continue its trophy competitions the following week-end.

AUTO RACES ON TONIGHT

Six American and Three Local Drivers Compete; Start at 7.45

With six of the finest auto-racing drivers in the Pacific Northwest on hand, the fourth of the season's meets will be staged tonight at the Langford Speedway. Time trials are scheduled for 7.45.

Feature of tonight's program will be the appearance here for the first time of the fast car owned by Glen Shaw, president of the Washington State Racing Association. This speedster was runner-up for Pacific Northwest honors last season.

Three or four Victoria drivers will be included in the field.

The six drivers entered from Seattle follow: Les Anderson, Ernie Spaulding, Swede Linskog, Tony West, Adolph Danz and Wes Moore.

Fight Tickets Available Here

Victoria boxing fans who intend to take in the Billy Buxton-Al Spina fight at Vancouver on June 22 can secure their tickets at Belcher's Newsstand on Yates Street.

Rex Carey, local middleweight scrapper, will also appear on the card, being promoted by Stan Patrick.

Cincinnati And Cleveland Upset

Are Two Clubs That Have Surprised in Major League Baseball Campaigns.

Step right up to baseball's side-show, boys and girls, and get a load of as queer a pair of pennant races as the big time has seen in years.

In the American League, you have the world champion New York Yankees playing virtually the same brand of ball as at this time last year. Then they were 12 games over the .500 mark; now they're 11. Yet last June 18 murderers' row was 2½ games in front of the Detroit Tigers, with Cleveland Indians five games back. And today, Gehrig and company are in second place, a game behind the tribe, while the Tigers are in fifth place.

Then shift your glance over to the National League, and you get another freak that would warm the heart of a Barnum.

At this time in 1937, the Chicago Cubs were in front of the New York Giants by one game, the St. Louis Cardinals close up in third place and Cincinnati Reds hopelessly bogged down in the cellar from which they never emerged.

REDS RIGHT UP THERE

Right now, however, the Giants are showing the way to Charley Grimm's gallopers by three full games, the astonishing Reds are breathing hot on the necks of both, and Frankie Frisch's gas-less gashouse gang is doing its darndest to stay out of cellar territory.

The chief reason for the upheavals are the Indians and the Reds. Both have been absorbing a philosophy of fight under new managers.

The tribe, after a temporary tailspin last week, has won three straight, the latest an 8-to-1 whipping handed the Philadelphia Athletics yesterday as Johnny Allen chalked up his eighth win of the year with a five-hit performance. Since the Yanks' game with the St. Louis Browns was rained out, this boosted the Indians' American League lead by half a game.

Over in the National League, the Giants fired a 16-hit attack, including three homers, and trampled the Cards 10 to 3 behind "Slick" Castleman's steady flinging.

Since the Cubs were rudely humiliated by Boston Bees in both ends of a doubleheader, this added a game and a half to the Giants' league lead. Jim Turner pitched a five-hitter to top Bill Lee, 1 to 0, on Ray Mueller's homer in the opener, and Johnny Lanning and Ira Hutchinson combined in another five-hitter for a 3-to-2 decision in the nightcap.

The Reds, meantime, walloped Brooklyn Dodgers twice, and pulled up to one game back of the Cubs. Jim Weaver's four-hit pitching and homers by Ernie Lombardi and Ival Goodman produced the Reds' 4-to-3 opener win, while an 18-hit bombardment clicked for a 12-to-10 edge in the afterpiece.

The Pittsburgh Pirates went 10 innings to overcome the Phillies 4 to 3. The Tigers and Washington Senators wound up all even in a twin bill. Washington, with ancient Al Simmons socking two

(Turn to Page 12, Col. 2)

SET PACE IN BALL LEAGUE

Klausners and Harris Cyclists Leaders in Commercial Softball.

Klausners, victorious in six out of nine battles, and Harris Cyclists, undefeated in 10 games this season, are holding down the leadership berths in the intermediate and junior divisions, respectively, in the Victoria and District Commercial Softball League, according to the standings released today by Bob Dymond, secretary.

Ables Aces and Al-Cos are bracketed in second place in the intermediate race, and Admirals are bringing up the rear, while Masters and Lake with six wins and four loses apiece, are tied for second place honors in the junior section. Mount Tolmie and Prince Syracuse are tied for third place, Vampires are fourth, Mets fifth and B. Wilsons are in the cellar position.

Standings follow:

INTERMEDIATE DIVISION

	W.	L.
Klausners	6	3
Aces	5	4
Al-Cos	5	4
Admirals	4	5

JUNIOR DIVISION

	W.	L.
Cyclists	10	0
Masters	6	4
Lake Hill	6	4
Mount Tolmie	5	5
Syracuse	5	5
Vampires	4	5
Mets	2	7
B. Wilsons	1	9

Games scheduled for next week in the Victoria and District Commercial Softball League follow:

INTERMEDIATE DIVISION
Wednesday

Al-Cos vs. Admirals, Gladstone Avenue; umpire to be appointed.
Ables Aces vs. Klausners, Beacon Hill (buffalo pen); umpire, N. Scarfe.

Saturday

Klausners vs. Al-Cos, Savory Park; umpire, T. Catlow.
Ables Aces vs. Admirals, Spencers Park; umpire to be appointed.

JUNIOR DIVISION
Wednesday

Prince Syracuse vs. Harris Cyclists, lower Central; umpire, W. Ralph.
Lake Hill vs. Master Motors, Stevenson Park; umpire, E. Bray.
Mount Tolmie vs. Mets; field and umpire to be arranged.
B. Wilsons vs. Vampires, Heywood Avenue; umpire, J. Galloway.

Saturday

Harris Cyclists vs. Mets, Victoria West No. 1; umpire, E. Bray.
Vampires vs. Master Motors, Victoria West No. 2; umpire, R. Ralph.
Mount Tolmie vs. B. Wilsons, Gladstone Avenue; umpire, F. Tooby.
Lake Hill vs. Prince Syracuse, Hampton Road; umpire, W. Scarfe. All games start at 6.15.

Women Golfers Play on Monday

Six women golfers will continue play in the 18-hole medal tests for places on the B.C. team to travel east for the interprovincial engagement at the Uplands Club on Monday. Players will tee offf between 10 and 11.

The draw follows:

Mrs. E. Jackson and Mrs. J. McIlraith.

Mrs. A. Dowell and Mrs. H. G. Mackenzie.

Miss M. Mackenzie-Grieve and Mrs. Z. Huse.

Back in Game

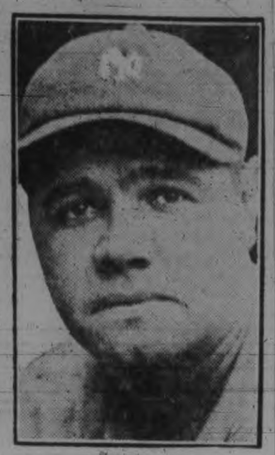

BABE RUTH

NEW YORK—Babe Ruth will return to baseball as coach of the Brooklyn Dodgers, general manager Larry S. MacPhail announced today.

In a brief statement which he declined to amplify, McPhail said Ruth had agreed to terms after a conference last night attended by Ruth, McPhail, Burleigh Grimes, manager of the Dodgers, and Leo Durocher, shortstop and captain of the National League club. Ruth will be in uniform for tomorrow's double-header with the Chicago Cubs.

The Babe, greatest home run hitter in the history of baseball, was playing golf and could not be reached for comment.

Officials of the Brooklyn Club insisted that Ruth, who signed a contract covering the balance of the season, would serve as coach and that's all. Grimes, they said, would continue to hold his job as manager.

"It was Grimes, as a matter of fact," said one official, "who asked that we get Ruth."

One report which could not immediately be verified, said the Babe's contract called for a $15,000 salary.

REACH SEMIS IN C.P.R. PLAY

E. Cox and C. Margison Make Way to Second-last Bracket in Men's Singles

Defeating opponents of considerable experience, Eric Cox and C. Margison won their way to the semi-finals of the men's singles championship in the C.P.R. Tennis Club tournament yesterday.

Cox took Reg Wood in straight sets, 6-3, 6-4, while Margison accounted for R. J. Clarke by a similar score.

Wood came back in the mixed doubles, partnering Miss H. Baillies to beat Mrs. W. Thomas and H. Bleasdale 6-0, 6-2. In the same division Mrs. L. Mess and J. R. Clarke overcame Miss L. Kitchen and Jack Wilkinson 6-1, 6-4. Their victories put the winners in the semi-final bracket.

In third round matches Mrs. M. Stewart and C. Brown defeated Miss V. Pearson and A. Bigham 6-2, 6-2, and Mrs. F. Clark and C. Bickerton took the measure of Miss A. Gourlay and O. Goldsmith 6-1, 6-0.

The tournament proceeded this afternoon.

Straight Set Wins In Hillcrest Play

Straight set victories were the order of the day in the Hillcrest Tennis Club championship tournament yesterday.

In the women's singles one match only went more than the required two sets. In the exception, Miss G. Taylor was carried to three sets to beat Mrs. A. Mercer 1-6, 8-6, 6-4.

Play continued this afternoon. Results yesterday follow:

MEN'S SINGLES

A. McVane defeated T. Warder, 6-3, 6-0.
C. Harbinson defeated J. Comerford, 6-2, 6-3.

WOMEN'S SINGLES

Miss P. Lockley defeated Miss L. Spark, 6-3, 6-2.
Miss G. Taylor defeated Mrs. A. Mercer, 1-6, 8-6, 6-4.
Miss D. Hicks defeated Miss V. Rowland, 6-1, 6-1.
Miss E. Herrin defeated Miss R. Sorenson, 6-1, 6-1.

MEHN'S DOUBLES

I. Temple and Bowden defeated J. Temple and Fraser, 6-2, 6-3.

Wins Title In First Final

Colwood Star Defeats Mrs. E. Jackson, Uplands, 2 and 1; Large Gallery

Miss Peggy Hodgson, Colwood club, is the new women's city golf champion. Playing in her first major final at Oak Bay yesterday afternoon Miss Hodgson came through to a splendid 2 and 1 victory over Mrs. E. Jackson, Uplands, to lift the title held for the last two years by Miss Mary Mackenzie-Grieve. The new titleholder put out the former monarch in the semi-finals. One of the largest galleries in recent years followed the match in perfect weather.

After taking the lead on the fifth hole for the second time during the afternoon Miss Hodgson remained in command of the match until its finish on the 17th green. The Colwood Miss played sound golf, gave Mrs. Jackson few chances to win back holes and stamped herself as one of Victoria's top-ranking players.

Although she has been up near the top for several years it was not until yesterday that Miss Hodgson got into the champion's bracket. The Colwood girl was seldom in trouble during the match. She got good distance off the tees and was straight. Her irons were well hit and on the putting green she had a distinct edge on the Uplands veteran.

BAD PUTTING

Mrs. Jackson was not stroking the ball at all well. She was continually outdriven on the fairways and on the 17 holes she had six three-putt greens. It was her faulty putter that actually cost her the match.

Today Miss Hodgson left for Portland to take part in the Pacific Northwest women's championship.

On the first hole both reached the carpet in fours but Miss Hodgson took a one-up lead when Mrs. Jackson needed three putts to get down. At the short second the finalists found the green off the tee and scored par threes. The match was all square after the third. Mrs. Jackson lifted her third over the green to the edge of the hill while Miss Hodgson was just on 30 feet from the pin. Mrs. Jackson laid her chip dead while her opponent was short and missed a healthy putt to take a six to Mrs. Jackson's five. The fourth was halved in par fives with Mrs. Jackson making a nice recovery out of a trap from her drive.

Both were straight off the tee on the fifth but Mrs. Jackson was short with her pitch and caught a bunker. Miss Hodgson was off to the right of the green. Mrs. Jackson chipped well past the cup while Miss Hodgson was short. Miss Hodgson placed her first putt dead and was down for a five while Mrs. Jackson missed a two-footer to go one down again.

GOES TWO UP

On the long sixth both were to the edge of the green with their seconds. Miss Hodgson placed her third six feet from the cup while Mrs. Jackson was 10 feet away. The Colwood girl rammed her putt home after Mrs. Jackson missed and the lead was two up.

Playing from the top of the hill on the seventh Miss Hodgson lifted her drive into a trap. Mrs. Jackson was just off the back of the rolling green. Miss Hodgson got out and then chipped 12 feet past the pin. Mrs. Jackson failed to get her second up and when she two-putted from 20 feet Miss Hodgson brought a cheer when she sank her putt to earn a well-deserved half.

Both found the green on the short eighth but Mrs. Jackson again three-putted and lost the hole to her opponent's par three. Miss Hodgson was 3 up. The ninth was halved in par fours.

One of the sportiest shots of the match was seen at the 10th. Miss Hodgson was off to the right in the rocks with her drive. Lying in behind some trees she played an iron over the top and was within 15 feet of the green.

(Turn to Page 12 Col. 4)

Uplands Golf Club
Commencing July 1, All Applicants for Membership Will Be Charged an ENTRANCE FEE
GREEN FEES—Daily, $1.00
On Saturdays, Sundays and Holidays from 4 p.m., other week days from 3 p.m., 50c.

Fight Receipts Total $550,000

Promoter Mike Jacobs Cannot Lose Now on Schmeling-Louis Bout

NEW YORK—Joe Louis and Max Schemling have almost finished their training for Wednesday's heavyweight title fight at the Yankee Stadium.

The financial prospects are down in black and white—not red. Promoter Mike Jacobs announced he had approximately $550,000 in the till, and from that he estimated the gate would pass $1,000,000. He's never touched that mark in promoting, having reached his highest level when 83,462 customers paid $948,352 to see Louis fight Max Baer in 1935.

In the highly improbable event that not another ticket should be sold Mike wouldn't be a loser. He could pay Louis his 40 per cent, Schmeling his 20 and still have enough left to cover the $15,000 or so in expenses.

BURNS PICKS LOUIS

SEATTLE — Former heavyweight champion Tommy Burns, who outguessed other experts by picking Max Schmeling to beat Joe Louis last year, thinks Joe will win Wednesday.

"Naturally I'd like to see Schmeling win," said the Canadian-born fighter who claimed the title 32 years ago," but if I was betting I'd have to back Louis. Joe has proved his gameness and his age advantage will count."

BALL SQUADS IN DRAW GAME

Pitzer and Nex and Victoria Club End Battle in 4 to 4 Tie

Pitzer and Nex baseballers, leaders in the Victoria Baseball Association pennant chase, came from behind yesterday evening to provide a 4 to 4 finish to their battle with the Victoria Ball Club at the Athletic Park.

The gasmen were trailing 4 to 2 going into the fifth when they bunched three hits to score the tieing runs.

The lead changed twice during the encounter. Pitzer and Nex took a two-run lead in the first, but their opponents whittled it down to one in their half of the session. The clubmen widened their lead, 3 to 2, in the second and added another to their total in the fourth. In the next frame the gasmen hammered in the tieing runs.

In the last of the ninth Pitzer and Nex were in a tight spot for a few moments. Two Victoria Club batsmen had been put out and Pollard was on second when pinch-hitter Lloyd Cann was called to the plate. He sliced a beauty to left centre field and Pollard sprinted down the home stretch; but a fast throw in to Catcher Wally Scott caught the runner inches from the plate.

Victoria got to Lonnie Murray for 14 hits during the evening, while Ray Maitland, clubmen hurler, allowed eight bingles.

Score by innings:

Pitzer and Nex...200020000—4
Victoria Club...120100000—4

Batteries—Murray and Scott; R. Maitland and Givens, T. Maitland.

Boxla Players Are Selected

At a meeting of the managers of the senior box lacrosse teams and referees held last night 25 players were selected as candidates for the all-star team to oppose Nanaimo all-stars in an exhibition game here on July 2.

Tomorrow morning at the Athletic Park at 10 a practice of the following players, and any other seniors interested, will be held:

Ackerley, A. Chapman, C. Chapman, Williams, Brown, Clanton, McDonald, Plater, Baker, Bray, Butler, Cullin, Ludbrook, A. Coleman, Noel, Wallace, Packford, McSween, Corness Troughton, Ferguson, Jackson, Ball and Price.

MAJOR LEAGUE BALL LEADERS

NATIONAL LEAGUE

Batting—Lavagetto, Brooklyn, .353.
Runs—Ott, New York, 58.
Runs batted in—Ott, New York, 52.
Hits—Moore, New York, 74.
Doubles—McCormick, Cincinnati, and Martin, Philadelphia, 18.
Triples—Mize, St. Louis, and Suhr, Pittsburgh, 6.
Home runs—Goodman, Cincinnati, 15.
Stolen bases—Hack and Galan, Chicago, 6.
Pitching (five or more decisions)—Klinger, Pittsburgh, 5-1.

AMERICAN LEAGUE

Batting—Averill, Cleveland, .385.
Runs—Foxx, Boston, 48.
Runs batted in—Foxx, Boston, 72.
Hits—Travis, Washington, 80.
Doubles—Cramer and Cronin, Boston, 18.
Triples—Averill, Cleveland, 7.
Home runs—Foxx, Boston, 19.
Stolen bases—Lewis, Washington, 10.
Pitching—Grove, Boston, 10-1.

CINCINATI AND CLEVELAND UPSET

(Continued from Page 11)

homers, took the first game 12 to 10. Roxie Lawson came through in the nightcap for a 4-to-3 Tiger win. Jackie Wilson's eight-hit elbowing gave Boston Red Sox a 5-to-1 victory over the wilting White Sox at Chicago.

COAST LEAGUE

San Francisco's surprising Seals took a well-earned rest in the sunny south today after working overtime last night in clubbing their way to within a game and a half of the Coast League-leading Sacramento Senators.

The Seals pounded out 25 hits, including two homers and a liberal sprinkling of triples and doubles, as they trounced Hollywood 14 to 4 and 4 to 2.

Both teams rested today so fans would not be distracted from concentrating on the ponies at the Hollywood Park horse race track.

Sacramento fell under the stout pitching of Manuel Salvo of San Diego, who fanned 11 batters to defeat the Senators 3 to 2.

George Detore, San Diego catcher, hit a homer and single before he was injured in the fourth inning in a collision with Dib Williams, Senators' second baseman. Detore was taken to hospital.

Edo Vanni, young Seattle outfielder, singled in the ninth inning with the bases loaded to give his team a 5 to 4 win over Portland. Bill Sweeney, Portland's manager and first baseman, hit a homer.

Ray Prim of Los Angeles used his southpaw delivery effectively in beating Oakland, 6 to 3.

Scores follow:

NATIONAL LEAGUE

	R.	H.	E.
St. Louis	3	7	1
New York	10	16	1

Batteries—Warneke, Harrell and Owen, Bremer, Castleman and Danning.

	R.	H.	E.
Pittsburgh	4	8	0
Philadelphia	2	12	0

Batteries—Swift, Brown and Todd; Hollingsworth and Davis, Atwood.

First game—	R.	H.	E.
Chicago	0	5	0
Boston	1	5	1

Batteries—Lee and Hartnett; Turner and Mueller.

Second game—	R.	H.	E.
Chicago	2	7	3
Boston	3	8	0

Batteries—French, Root, Eiperly, Russell and O'Dea; Lanning, Hutchinson and Riddle.

First game—	R.	H.	E.
Cincinnati	4	8	1
Brooklyn	3	4	0

Batteries—Weaver and Lombardi; Mungo and Shea.

Second game—	R.	H.	E.
Cincinnati	12	18	1
Brooklyn	10	14	2

Batteries—Walters, Schott, Cascarella and Hershberger; Butcher, Hamlin, Tamulis, Posedel, Frankhouse and Phelps.

AMERICAN LEAGUE

Philadelphia	1	5	2
Cleveland	8	12	0

Batteries—Ross, E. Smith and Brucker; Allen and Pytlak.

	R.	H.	E.
Boston	5	10	0
Chicago	1	8	1

Batteries—Wilson and Peacock; Knott and Schlueter.

First game—	R.	H.	E.
Washington	12	15	3
Detroit	10	13	2

Batteries—W. Ferrell, Appleton and R. Ferrell; Auker, Wade, Coffman and York.

Second game—	R.	H.	E.
Washington	3	10	0
Detroit	4	8	1

Batteries—Leonard and Guiliani, R. Ferrell; Lawson and York.

COAST LEAGUE

	R.	H.	E.
Los Angeles	6	13	0
Oakland	3	8	2

Batteries—Prim, Bush and Collins; Van Fleet and Conroy.

	R.	H.	E.
San Diego	3	10	0
Sacramento	2	3	0

Batteries—Salvo and Detore, Hogan; Schmidt, Hayes, Newsome and Franks.

	R.	H.	E.
Portland	4	7	1
Seattle	5	8	1

Batteries—Hilcher and Cronin; Gregory and Fernandes.

	R.	H.	E.
San Francisco	14	18	1
Hollywood	4	13	1

Batteries—Gibson and Woodall; Osborne and Brenzel, Outen.

INTERNATIONAL LEAGUE

	R.	H.	E.
Rochester	4	8	1
Newark	9	11	1

Batteries—Sherer, Johnson, Judd, Raffensberger and Narron; Russo, Fallon, Strincevich and Rosar.

	R.	H.	E.
Toronto	3	10	2
Baltimore	1	6	1

Batteries—Brennan and Reiber; Jorgens, Perrin, Wittig and Course.

	R.	H.	E.
Montreal	6	7	0
Jersey City	2	8	3

Batteries—Heintzelman, Chapman and Campbell; Baker, Gabler, Carpenter and Padden.

AMERICAN ASSOCIATION

Columbus 6-4, St. Paul 9-6.
Toledo 7-17, Minneapolis 13-7.
Indianapolis 3, Milwaukee 0.
Louisville 3, Kansas City 4.

Barna and Bellak Play at Vancouver

VANCOUVER—Viktor Barna, world champion table tennis player, and his touring partner, Laszle Bellak, U.S. titleholder, exhibited their skill here Thursday night, cleaning up four British Columbia stars of the game.

Bellak of Hungary defeated Doug Handling of Vancouver 21-10, 21-17 in a singles match, and Barna, also from Hungary, took Harold Keenleyside, Vancouver city champion, 21-14, 21-3.

Matching themselves, Bellak defeated Barna in a best-of-five singles exhibition 18-21, 21-13, 21-9, 24-22.

Bellak and Phil Tod of Vancouver, partnered to defeat Barna and Harold Jones of North Vancouver 21-16, 17-21, 22-20.

Angling

By "CAP" THORSEN

Things are pretty quiet yet at Brentwood, although there appears to be a fair number of smaller springs around, according to reports late this week. That well-known Times combination of Les Colton and Sid Jenkins reeled in seven beauties in Saanich Inlet on Thursday for the best known catch of the week. "Capt." Bill Moore was at the helm. The largest hit 12 pounds. They were using Wonder spoons.

Salmon are beginning to put in an appearance in fair numbers off Oak Bay. During the week a number of anglers have enjoyed good "hunting" in that locality. The best catch was Len Tuson's four handsome specimens, weighing 23, 21, 15 and 10 pounds. According to reports there are a number of bluebacks in evidence also. Stanley Dimoline has caught several. A Mr. Baldwin was another who was successful off Oak Bay, landing a 14-pounder.

Prospects are brightest for trout fishermen tomorrow. Trollers are getting good results in practically all lakes on this end of the island, namely: Prospect, Shawnigan, Thetis, Dougan's, Kemp and Cowichan Lake. At Kemp the evening rises are taking a white-winged fly, provided there is a ripple on the surface. In Cowichan Lake, we are told, trout have taken a keen liking to those inch-long little plugs. At the head of the Cowichan River some good fly fishing is still being enjoyed, although the fish being caught are noticeably smaller. Some nice-sized ones are being taken in the lower reaches of this flow, namely the Ripps and Sahtlam sections.

SPORTS ED. CUP WINNER

The Sports Ed. has been forced to shed his vest in favor of a sweater because the latter is more flexible. It all happened the other day, when he received word from the Ashway Line and Twine Manufacturing Co., Ashway, R.I., that he had won a cup in their recent continent-wide competition for sports editors, fishing editors and sports radio commentators in connection with the National Air mail Week in the United States. He won the engraved trophy with a 14-pound 3-ounce spring salmon which he caught at Brentwood a couple of weeks ago. When Pete Sallaway finished reading this information his chest started to puff up like a balloon, and finally he was forced to discard his vest in favor of a sweater. He still can't get the vest on.

It would appear that when an angler gives up fishing he turns his attention to the fairways of the local golf courses, and vice versa. Either that or they dabble in both. Many have made the switch lately. Bill Pomeroy is the latest gent to trade in his fairway artillery for fishing tackle. At the present time Pomeroy and Tommy Spencer, who stick together like Damon and Pythias when angling at Brentwood, are bent on giving Len Holyoak a hard run for the Poodle Dog Cup. Both have hooked a pair of button winners, but Len is still three up on them. All the boys have designs on that piece of silverware.

CHINOOK CLUB DANCE

Harry Woolston, kingpin in the Chinook Club, tells us that the club will put on a dinner, dance and meeting at the Anchorage (Brentwood) on June 27. As many members as possible are urged to attend. For those without transportation, cars will be available in front of the City Hall at 6.15 that evening. Phone your reservations to Bill Rowe at E 0031, or Woolston at G 5048. Mrs. George Smith is the new chairman of entertainment.

The boys are all agreed that George "Joker" Patton is the tops when it comes to super sportsmanship.

At association tackle committee meetings, over which he presides, the "Joker" proudly displays a salmon plug, bare of hook or barb, and explains to his chortling fellow rod artists: "I just hang that out the back of my boat at Brentwood, and if the fish hangs on long enough I gaff him, but if he gets away before I can spear him, well, that's his good fortune. You don't find me trotting out a whole hardware store to catch my fish. Give the fish a 50-50 chance is my motto." Little wonder why Mr. Joker's fishing basket has been comparatively empty all season.

THE UNBEATEN CHAMP

Roy Thompson, formerly of this city but now a resident of Calgary, who last Sunday offered a $5 prize to the member of the Anglers' Association catching the largest salmon on that day, is the chap who holds the honor of being the first member to hook a button fish in the association, and in the six long years that have passed no one has been able to match or better the weight of that specimen. Thompson caught the record-breaker on June 12, 1932. It tipped the scales to 53½ pounds.

Thompson was crowned kingpin angler by virtue of that catch in 1932, for which he received the gold button with the diamond in the eye of the fish etched on the trophy. The former Victorian has since become totally blind in both eyes, but he has schooled himself to carry on as normally as possible despite this handicap, and today is the most active worker for the blind in the province of Alberta. The catching of the big one was a big event in his life and he will never forget it. Last Sunday was the sixth anniversary of that memorable occasion. Incidentally, Ray Ritchie won the $5 worth of fishing tackle.

PEGGY HODGSON CROWN CROWNED WOMEN'S GOLF CHAMPION

(Continued from Page 11)

Mrs. Jackson caught a trap with her second when the ball took a bad bounce. She played well out and the hole was halved in fives.

Laying two beautiful iron shots within two feet of the pin the finalists were both putting for birdies at the 11th. Mrs. Jackson was away and after missing her attempt Miss Hodgson dropped the ball into the cup for a smart four and a lead of four up.

The 12th saw Miss Hodgson catch a trap with her drive and the extra shot needed to recover cost her the hole and Mrs. Jackson was only three down again. Both played the 13th well to score par threes. Miss Hodgson got into another trap with her tee shot on the 14th and after chipping across the green into another trap and going over again with her third she picked up to concede the hole.

Although Miss Hodgson landed in another bunker with her second on the dog-leg 15th she exploded onto the green and won the hole with her par five when Mrs. Jackson three-putted. Miss Hodgson was dormie three.

Mrs. Jackson got a par four at the 16th to win and carry the match another hole. Miss Hodgson, after carrying her drive to the right of the fairway played her second safe to the mouth of the green but chipped wide and needed two putts for a five.

At the long 17th Mrs. Jackson pushed her third into a trap while Miss Hodgson was on the green. The former exploded out and wound up with a six to halve the hole and the match was all over 2 and 1.

The final was refereed by Sandy Watson.

FLIGHTS

First flight honors were won by Mrs. A Dowell, Colwood, who defeated Mrs. E. Cuppage, Uplands, 1 up. In the final of the second flight Mrs. R. Hocking won from Miss V. Smith, Oak Bay, 3 and 2 while Mrs. C. Percival, Uplands, took the third flight from Mrs. E. P. Gillespie, Oak Bay, 4 and 3.

At the conclusion of the finals Mrs. Walter Parry presented the prizes in the clubhouse.

The card follows:

Miss Hodgson:
Out ....636554434—40
Mrs. Jackson:
Out ....735565444—43
Miss Hodgson:
In 5463x556
Mrs. Jackson:
In 55533646

Strong Flying "Y" Squad to Compete

Track and Field Stars of the Pacific Coast to Show at Vancouver July 1

Coach Archie McKinnon and his squad of top-notch flying "Y" track and field artists will journey to Vancouver on July 1 to compete in the annual Police Mutual Benefit Association meet at Hastings Park, which will attract one of the classiest fields of athletes assembled for competition in a British Columbia city in years.

Top-ranking track and field stars from California, Oregon, Washington and all parts of British Columbia will congregate in the mainland city for this classic.

In addition to the flying "Y" team, there will be a Victoria police team, headed by Joe Addison, "The Flying Cop," on hand to take part in the various police events.

Coach McKinnon announced today those already signed up to go. They will include Bill Dale, one-half and quarter miler, who was a member of the Canadian team to the British Empire Games at Australia; Dale has just returned from Washington State College, where he has qualified as a member of the varsity team for next year; Paul Rowe, who recently returned from the University of Oregon, where he turned in some high-ranking performances; Rowe will take part in the 100 and 220 yard dashes; the two "Chucks," Cunningham and Stevens, crack local track men will both go through the mile and the half-mile grinds; Lorne MacGregor, flashy Victoria star, will carry the flying "Y" colors in the sprints; Bill Thompson and Sam MacLean will cover the weight events for the local squad. It is probable that a number of other track artists will be signed up to go along.

Heading the American competition will be Lee Orr from Washington State College. Orr was a member of the Canadian British Empire Games team and also took part in the last Olympic Games.

RICHARDS IN DOUBLE WIN

England's Leading Jockey Captures Two Stakes at Ascot Track

ASCOT, Eng. (CP) — Trainer Joseph Lawson and jockey Gordon Richards, winning combination of the English turf, yesterday scored a double as the Ascot race meeting entered its last day.

Viscount Astor's Caveman won the Jersey Stakes and Sir Abe Bailey's Maranta took the Hardwicke Stakes. Both were trained by Lawson and ridden by Richards.

Charlie Elliott, who rode Bois Roussel to victory in the Derby, scored on the north of England horse, A. E. Berry's Bold Ben, in the Wokingham Stakes, beating Mrs. C. Smith's Kinderscout by a length, with Miss J. Parson's Davy Doolittle a head away.

In the Britannia Stakes Lisle Lysaght's Tin Hat beat Sir Charles Hyde's Suez by a head.

LAWN BOWLING

League lawn bowling games played last night at Victoria West resulted in wins in the Cameron Nicol Cup for Lake Hill and Burnside and in the Whitney Cup for Victoria and Canadian Pacific.

Scores follow:

CAMERON NICOL

Lake Hill		Canadian Pacific	
R. Myles		J. Hetherington	
W. Carpenter		D. Drummond	
W. Gibson		G. Ozard	
T. Currie	26	P. J. Harris	19
H. Noble		R. W. Wilson	
J. Scott		R. Melville	
F. M. Spooner		W. Peden	
A. McCallum	15	S. Barr	16
	41		35

Burnside		Victoria	
E. Spencer		T. L. Smellie	
S. Kinsey		J. S. Akins	
W. Davidson		R. H. Harrison	
G. Thrower	25	A. McKeachie	18
F. Holmes		J. A. Macdonald	
P. Corcoran		W. H. Leggatt	
A. Finlay		R. A. C. Dewar	
E. Myers	19	G. A. Marconini	20
	44		38

WHITNEY

Burnside		Victoria	
D. Ramsay		J. Line	
E. Belgrove		H. A. Stewart	
E. Eastham		F. Webb	
C. Goodwin	16	J. P. Collins	20
A. H. Gahan		W. J. MacAllan	
C. A. Cropp		D. Dewar	
A. Playfair		L. Pollard	
T. Deveson	17	S. Baxandall	16
	33		36

Lake Hill		Canadian Pacific	
H. Milne		W. Wilson	
F. Neal		P. E. Taylor	
H. Lutz		A. Wallace	
A. F. Mitchell	19	D. Breckenridge	21
E. Gough		G. Padgett	
J. Entwhistle		R. Husband	
J. Richardson		S. Clarke	
W. V. Peddle	17	D. C. Robertson	19
	36		40

CEREMONY FOR SCOTTISH UNIT

Second Battalion to Receive New Colors at Nanaimo Tomorrow

Companies of the Second Battalion (M.G.) the Canadian Scottish Regiment, from Nanaimo, Courtenay, Duncan and Saanich will parade at the Caledonia grounds, Nanaimo, at 2.30 tomorrow afternoon to receive their new colors.

The presentation will be made by Lieutenant-Governor Eric W. Hamber and will be followed by a dedication by Rt. Rev. Harold Eustace Sexton, Bishop of Columbia.

The battalion will parade under the command of Lieut.-Col. Walter Bapty.

Following the ceremony there will be a reception for the invited guests of the unit at the Malaspina Hotel.

The occasion is expected to be a gala one. Many persons from other parts of the island and from the mainland will attend as guests of the battalion, including representatives of naval and military units on the island and in Vancouver. In addition, hundreds of visitors are expected in Nanaimo for the presentation.

More than 30 war-time members of the 16th Battalion, Canadian Expeditionary Force, now the Canadian Scottish Regiment, and a number of members of the Canadian Scottish Association Vancouver, will attend.

The Lieutenant-Governor will be accompanied by Mrs. Hamber, Brigadier J. Sutherland Brown, A.D.C.; Major M. W. Turner, A.D.C., and Mrs. Turner, and Captain N. Van der Vliet.

The District Officer Commanding will be represented by Col. H. C Greer, who will be accompanied by Mrs. Greer. Mayor Andrew McGavin will represent the city of Victoria. The mayor and aldermen of Courtenay and the mayor of Duncan will also be present.

Others who will attend the ceremony include Col. D. B. Martin, Major E. Henderson, with officers of the 1st Battalion, C.S.R.; Lieut.-Commander and Mrs. J. C. I. Edwards, C. W. Lonsdale (Shawnigan Lake), Captain M F Macintosh, M.P.P., and Mrs. Macintosh; Mr. and Mrs. Hugh Savage, Mrs. W. C. Nichol, Lieut.-Col. M. R. Ten-Broeke, M.C.; Alderman and Mrs. S. H. Okell, the O.C. and officers of the 6th R.C.A.S.C.; Lieut.Col. and Mrs. N Gibson, Mr. and Mrs. J. W Spencer, Lieut.-Col. Urquhart and Miss Urquhart, Admiral and Mrs. R. Nugent (Duncan), Major and Mrs. A. R. Layard (Salt Spring Island), Major and Mrs. E. B. Underwood, Col. W. J. H. Holmes, Capt. B. J. Gadsden and many others.

ROYAL OAK

A crowd of young people attended the strawberry dance, held in the Community Hall, under the auspices of the Royal Oak Women's Institute, Thursday evening. Len Acres' Orchestra was in attendance. The refreshment tables were decorated with sweet peas, iceland poppies and orange blossom. Ferns, iris and evergreens were used in decorating the hall.

Royal Oak Girl Guides with their captain, Miss Ashby, met in the Community Hall Wednesday afternoon. It was decided to discontinue the meetings during the summer and camping was discussed for the latter part of August.

St. Michael's Junior W.A. will hold a silver tea Monday, June 27, in the Royal Oak Community Hall. Prospect Lake Junior W.A. will hold a silver tea at the home of Miss D. Hewett, Prospect Lake Road, Tuesday, June 28.

St. Michael's Women's Auxiliary met at the home of Mrs. K. Mead-Robins, East Saanich Road. Miss K. Oldfield was in the chair and Mrs. J. G. Peet presented the treasurer's report. Meetings will be discontinued during July and August.

The annual strawberry 500 card party will be held in the Community Hall under the auspices of the Royal Oak Women's Institute, Thursday, June 23.

Will Consider Water Control

Control of irrigation in the Gordon Head, Cadboro Bay and 10-Mile Point areas during peak hours on the water service requirements will be considered by the water committee of the Saanich council.

At a special meeting last night at which it considered extensions and replacements in the waterworks system, the council heard a delegation of 14 residents from these districts protest the inadequacy of the water supply during certain hours of the day.

The delegation claimed there were certain periods when there was insufficient water for sanitation purposes, and urged the council to remedy this situation.

During the discussion of the problem later in the meeting, Councillor J. W. Howroyd, Ward One, claimed the lack of pressure and failure of domestic premises to secure an adequate supply was due to the use of water for irrigation purposes.

He suggested the council should prohibit irrigation during the peak hours, and thus reduce the load at hours when domestic consumption was at its greatest.

LONDON—Jadwiga Jedrzejowska of Poland won the London lawn tennis championship today, defeating Mme. Hilda Krahwinkel Sperling of Germany, 6-3, 6-0.

Mme. Sperling eliminated Helen Wills Moody yesterday.

BOX LACROSSE RACE IS KEEN

New Westminster Adanacs Set Pace on Mainland; North Shore in Victory

VANCOUVER—The box lacrosse season today was well on its way, with 22 games completed and almost twice as many more to go. New Westminster Adanacs sat in first place in the Intercity League with 14 points, while their intracity rivals, Salmonbellies, nested in second spot with 12.

North Shore Indians and Burrard Olympics were in a close fight for third place and the "luckless" Richmond Farmers held down the anchor.

Adanacs took the worst of it in Thursday night's game at New Westminster as the Salmonbelly onslaught in the final period broke their three-game slump and stopped the seven-game winning spree of the yellow-sweatered crew.

Andy Paull's North Shore tribesmen, who have not clicked well this year, showed more vigor in last night's encounter at Vancouver, and just managed to squeeze out an 11 to 10 victory over the Richmond Farmers.

Farmers led until the last 10 minutes of the fourth period when Blackie Black roughed it up and found himself in the penalty box.

A five-goal scoring splurge by the redmen, plus one counter from Richmond saw the score tied at 10-all with three minutes to go. Hubie Smith banged home the winning tally in the last minute.

Husky Oarsmen In Clean Sweep

MADISON, Wis.—Breaking the course record, the University of Washington varsity crew, on the way east to defend its national championship laurels of the Hudson, won from the University of Wisconsin today by four lengths over the 2,000-metre course.

Washington's time was 6 minutes 15½ seconds. Wisconsin's time was 6 minutes 31 seconds.

Both the Washington freshman and junior varsity crews also broke the course records in winning their races.

YOU'RE INVITED TO TRY

LIDO *Coffee Shop*

Managed by Jimmy

LIGHT LUNCHES AND FOUNTAIN SERVICE

We Assure You That Every Effort Will Be Made to Give You Delicious Food Delightfully Served in Pleasant Surroundings.

801 FORT ST.

ALL WHITE HELP

Two Telephones At Home Make Answering Easier

Many people now enjoy the convenience of an extra telephone at home. The installation charge for an extension telephone is only $1, and the monthly rental is low. If you have an extra telephone in your home you don't have to hurry so much or walk so far to answer the telephone. And if the extra telephone is in the bedroom, you can talk in private as well as save footsteps.

BRITISH COLUMBIA TELEPHONE COMPANY

CROSS' 5 STORES
ALL SANITARY AND EQUIPPED WITH MODERN REFRIGERATION IN ALL COUNTERS AND WINDOWS

SIDNEY HOTEL, Sidney, B.C.
Now Serving Fried Chicken Dinners
Every Day 75c
TRY IT ONCE . . . YOU'LL COME AGAIN

"It's Wise to Consult Your Physician."
Along with his advice, he will prescribe medicines designed to assist your recovery. When you have a prescription to be filled be discreet in your choice of a pharmacy. Entrust your prescription to our dispensary where you are assured of quality, purity and accuracy.
OWL DRUG CO. LTD.
For over 50 years Victoria's leading Prescription Chemists.
701 Fort St. W. H. Bland, Manager Phone G 2112

NEW SHIPMENT NEW PRICES
Spratt's Dog, Pet and Bird Foods
Broken Dog Biscuits, Ovals, Weetmeet, Alsax, Rodnim, Fibo —All in Bulk
Also we have the following in 2½ and 5-lb. packets: Dog, Puppy, Pet and Assorted Biscuits; Pupilac, Ovals, Charcoal Ovals, Bonemeal, Pomeranian Food, Fibo, Bonio, Alsax, Pepsonated Puppy Meal, Flea Powder, Worm Capsules, Vermifuge, Mange Cure, Dog Mixture, Dog Soaps, Chalk Blocks, Canary Bird Mixture, Red Mite Killer, Color Food, Song Restorer, Sing Song. Pomeranian Food, 2½s and bulk. Cat Food in packets, 10c. Fish and Meal Biscuits for Puppies, in 2½-lb. packets.
SCOTT & PEDEN LTD.
G 7181 We Deliver COR. STORE and CORMORANT STS.

Garden Umbrellas, 6 ft..........$4.95
Sport-a-Bed, 6 ft.............. 5.50
Camp Cots............$3.00-$4.00
Deck Chairs, with canopy and foot rest $3.95
Folding Chairs, 1.65 up; Tents, all sizes, $3.75 up
F. JEUNE & BRO. LTD.
570 JOHNSON ST. G 4632

$1.99 SAWDUST $1.99
BULK — ALL No. 1 FIR
$3.00 — SELKIRK SAWDUST, Bulk — $3.00
E 4101 ALERT SERVICE E 4102

MORE ROOM AT JUBILEE

Congestion Relieved With Opening of Special Wing for Septic Cases

For the care of septic cases a complete isolation unit has been established in the annex, formerly the Nurses' Home of the Jubilee Hospital and is now ready to receive patients, directors of the hospital were told at their monthly meeting last night. F. E. Winslow, president, was in the chair.

Equipment in the new isolation wing includes an operating room and every modern convenience for the treatment of septic cases. Its establishment will relieve crowded conditions in the main wing.

There were 40 births at the hospital in May which was unusual following 42 births in April.

A total of 440 patients were admitted during the month and there were 268 patients in hospital on May 31. The X-ray and laboratory departments also reported a busy month.

The linoleum which covered the main corridor of the old wing for 48 years is now nearly replaced by new linoleum. One well-known doctor had such a soft spot in his heart for the old covering that he cut off a piece as a souvenir. He said he had been walking over it for 32 years.

Donations of 50 spring-filled cushions and 10 over-bed tables were reported from the Women's Auxiliary. Many friends of the hospital sent donations of fresh fruit during May.

Flannel SLACKS and BLAZERS
2.95
DICK'S DRESS SHOPPE
1324 Douglas St. Phone E 7552

A Jacobsen Power Mower will save you lots of hard work.
For Sale by
Armstrong Bros.
134 KINGSTON ST. G 1512

TO SEE BECK IN SEATTLE

Mayor and Local Engineer to Confer With Utilities Expert This Week-end

Mayor Andrew McGavin, accompanied by L. F. Brimer, engineer engaged by R. W. Beck, public utilities expert, to assist in surveys regarding the B.C. Electric Railway Company Limited, franchise, were scheduled to leave for Seattle this afternoon to meet Mr. Beck in the Sound city.

Word was received by the mayor last night that Mr. Beck would be unable to come to Victoria on Monday. In order to iron out certain matters relating to the power and transportation issue, the mayor and the local engineer decided to confer with him in Seattle over the weekend.

The mayor expected to be back at the City Hall on Monday morning.

Fir Millwood
$2.50 Per Cord
In 2-cord Lots
Cameron Wood and Coal Co. Ltd.
743 YATES ST. E 4135

Negotiating Salmon Prices

With the opening of the salmon fishing season set for June 26, the provincial fisheries department was advised today that negotiations between canners and fishermen over the price to be paid are proceeding.

The expectation here is that the price will be settled without resort to arbitration.

The canners' and fishermen's delegates met this week and during the week-end the delegates will report back to their unions. They will meet the canners' representatives again next week.

MONDAY
OXYDOL— (limit 1), large pkt............17c
STRAWBERRY JAM— 4-lb. tin............39c
SILVER KING PASTRY FLOUR—5-lb. bag............17c
ORCHARD CITY PEAS............2 tins 15c
RAY'S LTD. 731 FORT

TOWN TOPICS

Permission to install two 500-gallon gasoline tanks and two pumps at 756 Johnson Street is sought by the Victoria Super service Station in a letter received at the City Hall. Granting of permission is recommended by the fire chief.

Members and friends of the First United Church will hold a farewell gathering at the church on Wednesday evening next at 8 in honor of Dr. and Mrs. Wilson. Any friends not connected with the church will be heartily welcomed on this occasion.

Joseph Barlow, 841 Pandora Avenue, suffered a cut on the back of his head which necessitated treatment at St. Joseph's Hospital when he fell early this morning on the Belleville Street sidewalk near the C.P.R. docks. He was attended by Dr. G. F. Aylward.

Under the auspices of the League of Nations Society, Victoria Branch, Rt. Hon. Margaret Bondfield, first woman member in a British Cabinet, and former Minister of Labor, will speak in the Chamber of Commerce next Friday at 8, on "British Foreign Policy." Tickets of admission may be had of Fletcher Bros., 1130 Douglas Street, and the Y.W.C.A. office.

HOTEL LOBBY GOSSIP

"Business conditions in our country are not as happy as they might be," said A. W. Converse, vice-president of Chicago's First National Bank, as he left the Empress Hotel this morning for a sightseeing drive around Victoria with Mrs. Converse. The banker blamed lack of confidence for the present business recession.

Mr. and Mrs. Converse arrived at the hotel yesterday and left this afternoon for Vancouver to join Ss. Princess Louise for a cruise to Alaska. On their return they will visit Banff and Lake Louise.

"This island seems perfectly delightful and I'm only sorry we didn't arrange to spend more time here," said Mrs. Converse.

Tomorrow members of the Medical Association of the State of Ohio will spend the afternoon in Victoria and today made reservations for luncheon at the Empress Hotel, following their arrival from Seattle. They have been to the convention of the American Medical Association in San Francisco, and the trip to Victoria was highlighted as a feature of the return journey.

Another large group of doctors will be here next week to attend the annual meeting of the Pacific Coast Oto-Ophthomological Society—eye, ear, nose and throat specialists—from Tuesday until Thursday inclusive.

James A. Farley, Postmaster-General of the United States, will come to Victoria next month, accompanied by his two daughters. He yesterday advised John Cochrane and Kenneth Ferguson that he would be delighted to address the Men's Canadian Club about July 28, following his return from Alaska. It will be his first visit to western Canada. In mid-July he will attend the convention of the Young Democratic Clubs of America in Seattle.

Guests at the Empress Hotel today include Miss Grace Carroll, Washington, D.C., Mr. and Mrs. M. Alexander and Mr. and Mrs. B. T. Bentham, Vancouver; Mr. and Mrs. Walter Scott, Toronto; Mr. and Mrs. J. K. McKenzie, Friday Harbor; Mr. and Mrs. N R. Crump, Regina; Mr. and Mrs. Walter Crist, Spokane and Miss C. Crist, London; Dr. E. W. Converse of Seattle; Mr. and Mrs. K. Jorgensen, Seattle; Dr. and Mrs. H. G. Ripley, Battleboro, Vermont; Dr. and Mrs. C. A. Dickey, San Francisco; Mr. and Mrs. W. W. Fletcher, Seattle; Mr. and Mrs. G. E. Morrison, Vancouver and Mr. and Mrs. F. L. Reid and Mr. and Mrs. F. J. Knauss, neighbors in Denver who motored together to Victoria.

Tom Uphill, Labor M.P.P. for Fernie arrived at the Dominion Hotel this morning to see the government on business connected with his constituency.

Mr. and Mrs. H. Cox of Nootka also are at the Dominion. They came down the West Coast by small boat.

Other Island people at the Dominion include Mr. and Mrs. A. G. Vincent, Nanaimo; R. P. Carter, Courtney; V. H. Graham, Port Alberni.

On the Strathcona Hotel register today are Mrs. J. H. Rohrbeck, Mrs. Nellie Rogers, Mr. and Mrs. Alfred Rohrbeck, Olympia; R. Douglas and R. M. Kerr, Winnipeg; S. Harford, Port Alberni; Carson McGuire, Vancouver; Misses J. and E. Molloy, Winnipeg.

Florida Mangos, first shipment, Lilley's Confectioner, 1409 Douglas Street, Phone E 5511.

Oak Bay Tops Home Building

Permits Issued This Week for Eight Dwellings to Cost $27,250

Home construction in Oak Bay headlined building activity in Greater Victoria this week, with eight dwelling permits, representing a total value of $27,250 being issued in that municipality.

Papers were taken out for an equal number of homes in Saanich, but the aggregate price of all work in that district, including repairs and renovations which ran the total permits issued up to 23, was but $18,565.

There was only moderate activity in the city, two dwellings being included in the 12 permits issued for the week. Total values were listed at $7,130, the majority covering minor projects.

IN OAK BAY

Two of the eight homes in Oak Bay will cost more than $5,000 each. Dr. R. W. McDougall received papers for a $5,900 eight-room house at 636 Newport Avenue, and Mrs. I. McAdie for a $5,125 six-room house at 296 King George Terrace.

Other permits taken out were as follows: L. P. Hutchings, six rooms, 1018 Monterey Avenue, $2,600; E. S. Cross, five rooms, 755 Oliver Street, $1,900; W. Taylor, five rooms, 1645 Yale Street, $2,000; W. C. Gelling, five rooms, 2438 Heron Street, $3,000; W. F. Sawyer, 2695 Topp Avenue, five rooms, $3,425, and an anonymous owner, 2526 Dalhousie Street, five rooms, $3,300.

No house permits were issued in Esquimalt during the week.

SAANICH CONSTRUCTION

In Saanich papers for new dwellings were issued to: K. R. Genn, for a four-room dwelling on Parker Avenue to cost $1,250; D. Porter, for a five-room dwelling at Obed and Qu'Appelle Streets to cost $2,500; F. Alexander, for a four-room dwelling on Shelbourne Street, to cost $1,500; Thomas Gwilt for a five-room dwelling on Craigmillar Avenue to cost $1,800; W. B. Dillabough, for a five-room dwelling on Obed Avenue to cost $2,000; R. E. Smith, for a four-room dwelling on Cadillac Avenue to cost $1,200; J. Burnett for a five-room dwelling on Walter Avenue, to cost $1,500, and R. Atherton, for a five-room dwelling on Obed Avenue to cost $1,500.

DRAIN WORK RECOMMENDED

Public Works Committee Moves to Relieve Conditions on Queens Avenue

Recommendations covering improvement of drainage facilities for the Queens Avenue area adjacent to Quadra Street, at a cost of $750, and for laying of crushed rock sidewalks in other sections of the city, will be made to the City Council by the public works committee.

At a meeting this morning the committee approved that work and filed a report on proposed reorganization of the Garbally Road yard.

Approval of the drainage proposal was granted in the committee's report which favored action on the area outlined in a report from the engineer, which read, in part, as follows:

"To accommodate all the expected run-off from the area now drained towards the intersection of Queens Avenue and Quadra Street, between Quadra and Cook Streets, the capacity of the drain should be increased at Quadra Street from 4.7 C.F.S. to 11.2 C.F.S.

East of Vancouver Street the existing pipe should be lowered. In addition to this 130 feet of 16-inch pipe on Blanshard Street northerly from Queens Avenue would need to be replaced by a 24-in. pipe. The costs of the development would be approximately $750."

TO MAKE SIDEWALKS

The committee approved construction of crushed rock sidewalks on Lotus Street, and on the east side of Harriet Road from Lotus Street to the Gorge Road, and on Topaz Avenue from Prior Street to Graham Street.

The committee also recommended A. J. Morley be offered the terms for laying of services in his Topaz Avenue subdivision similar to those granted to other applicants. The terms cover joint payment for work, with the city meeting costs of water and sewer systems.

Five cases of whooping cough, four of mumps and one of chicken pox were reported to the city health department this week.

The giant panda and the ordinary panda of Asia are both close relatives of America's raccoon.

Joins Air Force

—Photo by Elite Studio.

DONALD HARRAGIN

son of Captain and Mrs. A. R. T. Harragin, 1720 Davie Street, who left Victoria on Thursday for Trenton, Ontario, after having joined the Royal Canadian Air Force. Harragin is 18 and took his elementary and part of his High School training in Alberta. He was graduated from Victoria High School two years ago. He was an active member of the First Battalion, Canadian Scottish Regiment, for nearly four years as bugler and signaller and took a course at Work Point, where he qualified as a sergeant. He previously obtained his specialist's certificate in signalling and attended the Provincial Automobile School in Victoria. He has been accepted as an aero engine fitter for the Air Force.

CANADIANS TO VISIT FLEET

Through the Overseas Education League of Canada, Albert Sullivan, inspector of High School, announced this morning that it has been made possible for Canadian students to visit the British fleet by invitation of the First Lord of the Admiralty, this summer.

The estimated cost of the trip is $250 and the student will be away from July 1 to August 19. Students may remain longer in Britain at their own expense after August 11, returning on any sailing desired.

All inquiries should be addressed to the offices of the Overseas Education League of Canada at 70 Sun Life Building, Montreal; 43 St. George Street, Toronto, or 411 Power Building, Winnipeg.

The party will leave Quebec on July 1 for Southampton. On July 9 the boys will be accepted in groups of three to five in the battleships Nelson, Rodney, Royal Oak, Revenge and Ramillies and the cruisers Southampton, Newcastle, Cornwall and Sheffield. From this date the Canadian guests will visit with the fleet, various English seaside resorts before assembling to witness the combined exercises with the army and air force at Portsmouth from July 19 to 23.

On July 23 the party will journey to London to join other Canadian students for a program of sightseeing for four days. They will then visit Eastbourne, a southern seaside resort, and will later return to London for further sightseeing.

The party will leave Liverpool on August 11 and will arrive in Montreal on August 19.

Jack Hammell To Work at Zeballos

John E. (Jack) Hammell, Canada's dynamic minemaker, is coming west again to go to work in the Zeballos goldfield.

He has completed a deal with R. C. McCorkell, head of a private Vancouver company owning a group of claims in the thriving West Coast field, and a crew of 12 men is carrying out an extensive surface prospecting program on the ground.

For years Hammell's name has been synonymous with gold mining in all parts of Canada, and his stamp of approval on the Zeballos field will be of infinite value to the whole camp.

A few of his current interests include Pickle Crow, Red Lake, adjoining Howey, Uchi Gold, Jacola and Siscoe Extension in Quebec, and more recently the Chan Yellowknife property in the Yellowknife district of the Northwest Territories.

A meeting of the Newfoundland Society was held at the home of Mr. and Mrs. C. M. Parrott, with a good attendance. Plans were made for the annual basket picnic to be held next Wednesday, in the afternoon and evening at the Willows beach. Five hundred and other games were played during the evening, the prizes being won by Mrs. Scaling and Mr. Parrott. Refreshments were served to complete a very enjoyable gathering.

OBITUARIES

CHARLES W. S. MOFFAT

Word has been received of the death yesterday of Charles W. S. Moffat in Vancouver. Mr. Moffat had resided in Victoria for several years, and was a native of Greenock, Scotland. He is survived by his widow and young son, in Vancouver; two brothers, John, Nanaimo, and Robert of this city, and his mother and two sisters in Scotland.

WILLIAM RICHARDSON

The funeral of William Richardson, who passed away Thursday evening at the family residence, 2949 Shakespeare Street, aged 81 years, will take place Monday afternoon at 2 in the Sands Mortuary. Rev. A. S. Imrie will officiate and the remains will be laid to rest in Colwood Burial Park.

AGNES BROWN McKELVIE

Many sympathizing friends attended the funeral services for Mrs. Agnes Brown McKelvie held in Hayward's B.C. Funeral Chapel yesterday afternoon, Rev. J Mackie Niven officiating. The hymns "Jesus, Lover of My Soul" and "Jesus, Saviour, Pilot Me" were sung. After the services, the remains were conveyed to Royal Oak Crematorium, where cremation took place.

WINNIE ROBBINS

This morning at the residence of her sister, Mrs. D. Ackerman, 76 Menzies Street, the death occurred of Miss Winnie Robbins, aged 39 years. Born in Cornwall, England, she had been a resident of this city for 15 years. She is survived by her sister, Mrs. D. Ackerman, and cousins residing in this city. The remains are resting at the Sands Mortuary Chapel and the funeral announcement will be made later.

JOHN WILLIAM BOLDEN

There passed away today at the Jubilee Hospital, John William Bolden of 2507 Prior Street, aged 75 years. Mr. Bolden was a native of England and had resided here for 47 years. He is survived by his widow and two daughters, Mrs. Lionel Graves of Tacoma, Wash., and Mrs. J. G. M. Lock of Nelson, B.C.; two grandchildren here, two brothers and one sister in England. The remains are resting at Thomson's Funeral Home, where services will be held on Tuesday afternoon at 3. Interment will be in Royal Oak Burial Park.

ROBERT JAMES PARSELL

Many sympathizing friends attended the funeral services held for Robert James Parsell in Hayward's B.C. Funeral Chapel yesterday, Rev. E. O. Robathan officiating. The hymns, "Unto the Hills" and "The King of Love, My Shepherd Is," were sung. A profusion of beautiful flowers was received. The following were honorary pallbearers, all old friends and associates in the B.C. Cement Company: Edwin Tomlin, W. E. Losee, J. H. Haggart, Capt. J. Hunter, R. J. Carrier, F. Chubb, G. H. Sluggett and J. E. Sladen. Cremation at Royal Oak Crematorium followed the services.

DORIS MARY PALIN

There were many sympathizing friends yesterday afternoon at the funeral service for Mrs. Doris Mary Palin. Archdeacon A. E. de L. Nunns conducted the impressive service and one hymn, "Abide With Me" was sung. Many beautiful floral tributes were received. Interment was in the family plot at Colwood Burial Park and the following acted as pallbearers: R. C. Pattinson, J. M. Falkins, G. E. Lane, W. Lees, Frank Jordan and L. M. Corke.

HERBERT COWARD

The funeral of Herbert Coward was held this morning, the cortege leaving the Sands Funeral Chapel at 10.15 and proceeding to Christ Church Cathedral, where Very Rev. Dean Spencer Elliott conducted the services at 10.30, in the presence of sorrowing friends. Interment was in Colwood Burial Park, with the following as pallbearers: J. Willows, F. Combe, S. Wilson and T. Smith.

A.Y.P.A. LOCAL COUNCIL

The regular meeting of the Victoria and District Local Council was held in the Memorial Hall on Thursday evening, with President George Bennett in the chair. Miss Peggy White gave a report of the country fair held on Wednesday evening and was sincerely thanked by the president and members of the council for her efforts in making the affair a success. George Bennett, Len Dixon and Ken Hincks were elected to represent Victoria and District on the Provincial Council. Miss M. Holyoake reminded the members of the training classes to be held at St. Margaret's School in Duncan, commencing July 11. Mr. Hadfield reported on the arrangements for the council's annual picnic to be held at Rosebank on July 1. The bus will leave the Blue Line depot at 10 a.m., returning 10 p.m. A good sports program has been arranged and all members are asked to attend. Soft drinks and ice cream will be served on the grounds.

Pocket the SAVINGS from GENERAL ELECTRIC REFRIGERATION

BUY IN QUANTITY AT BARGAIN PRICES . . .
Take advantage of week-end specials and know that the foods will be kept fresh and wholesome, safe from loss by deterioration. General Electric will pay for itself with the accomplished savings.
FLETCHER BROS.
1130 Douglas Street (Victoria) Ltd. Phone G 7148

WIRE ROPE—Used Hemp and Wire Core. Sizes from ¼ to 1⅛-inch, inclusive. Cut to length for "Cat" lines, etc.
Capital Iron & Metals Ltd.
1824-32 STORE STREET GARDEN 2434

DO YOU KNOW "THE TOPPER"?
If You Do You Know It's Truly "Tops in Food." If Not—There's a Treat in Store for You—
THE TOPPER
COMPLETE FOUNTAIN SERVICE
Irresistible Sundaes, Milk Shakes and Fancy Drinks
Food of the Finest
Just like the best home cooking.
Furnishings and China
Modern and most attractive, while the equipment is the last word in cleanliness and efficiency. There's a dainty "Powder-room" decorated in orchid shades with fittings in chromium and black. The upholstered booths are roomy and comfortable. The counters are ingeniously arranged to take care of shoppers' bundles.

BREAKFAST
Served From 8 a.m. to 11 a.m.
20c to 40c
Hot or Cold Lunch
Served 11.30 a.m. to 2 p.m.
15c to 30c
Dainty Afternoon Teas
—with your cup read—if you like.
TOPS IN FOOD
741 YATES ST. VICTORIA, B.C.
Arrange to meet your friends at "THE TOPPER." Open from 8 a.m. to midnight. 747 YATES ST.

MILL BAY FERRY
Summer Schedule Starts TOMORROW

Lv. BRENTWOOD		Lv. MILL BAY
9.00 a.m.	Daily Including Sundays and Holidays	9.30 a.m.
10.00 a.m.		10.30 a.m.
11.00 a.m.		11.30 a.m.
12.00 noon		12.30 p.m.
1.00 p.m.		1.30 p.m.
2.00 p.m.		2.30 p.m.
3.00 p.m.		3.30 p.m.
4.00 p.m.		4.30 p.m.
5.00 p.m.		5.30 p.m.
6.00 p.m.		6.30 p.m.

CHILDREN UNDER 12 (in Autos) FREE

851 JOHNSON ST. (Near Quadra St.) Phone E 7011 Res. Phone G 1148
AUTO SHINE SHOP
Washing Polishing Simonizing

Overnight Entries At Lincoln Fields

First race—Five furlongs: Charlotte G 105, Cornfield 113, Fay D. 113, Grecian Time 114, Quick Quick 113, Nasty Ruth 110, Alma Nugget 113, Spirit Queen 113, High Top 113, Adoress 108, Mae Whisk 113, Gem City Girl 108, Sis Ormont 110.

Second race—Six furlongs: Arthur B. 106, Cruising 114, Miss Balko 103, Chipeta 103, Gold Mesh 104, Little Drift 103, Santan 117, Vici 106, Silver Braid 112, Toney Boy 109.

Third race—Five furlongs: Buttons B. 113, Old Flag 116, Francine W. 113, Mercedes Mc. 113, Jockeb 113, Blondkin 116, My Day 113, Coville Lad 116, Banner Witch 110, Magic Carl 113, Myrica 113, Preemptor 11 Miss Sihrley 110.

Fourth race—Six furlongs: Sadie F. 116, Maleman 114, Bomber 114, Lady Velvet 107, Wilda 111, Getalong 114, Jawbreaker 114, Merry Caroline 113, Brierton 106, Plea 114.

Fifth race—Six furlongs: Lady Peace 110, Aba 115, Startling 120, Portmore 110, Gold Reef 110, War Bridge 120, Mothers Love 110, Spanit 120, Pin Money 115, Madison 120, Taken 120.

Sixth race—Mile and a sixteenth: Over Yonder 112, Her Reigh 109, Dark Sun 111, Rough Diamond 103, Sir Midas 114, Our Count 116.

Seventh race—Mile and a sixteenth: Oh Dolly 104, Brilliant Rose 103, Emir 115, Sky Breeze 108, Chimney Top 112, Yes Polly 104, Almac 109, Miss Firefly 107, Fireside 109.

Eighth race—Mile and a sixteenth: Mr. Mack 109, Sand Baby 104, Blind Sage 108, Boy Valet 109, War Dimes 109, Blazing Sun 108, Sun Erin 109, Live One 109, Abdicator 103.

Three motorists were fined $2.50 each when they pleaded guilty in the City Police Court this morning to parking charges.

TOO LATE TO CLASSIFY

SEE VICTORIA FROM THE AIR BY A modern aircraft. Special rates on Sunday between hours of 1 and 4 p.m., leaving from Esquimalt Harbor. 9251-1-143

See Our Up-to-date **NURSERY DEPARTMENT**
Everything for the Baby
Home Furniture Co.
825 FORT STREET E 9921

CLASSIFIED ADVERTISING TELEPHONES—E4175, E4176

Victoria Daily Times
MEMBER AUDIT BUREAU CIRCULATION

TIMES TELEPHONES
Advertising Department ...... Empire 4175
Circulation Department ...... Empire 7522
News Editor and Reporters ... Empire 7177
Editor ...... Garden 6822

CLASSIFIED ADVERTISING RATES
3c per word per insertion.
Minimum charge, 25c.

Births, $1.00 per insertion.
Marriages, $1.50 per insertion.
Deaths, $1.50 first insertion and $1.00 succeeding insertions.
Funeral notices, In Memoriam notices and Card of Thanks, $1.50 per insertion.

In computing the number of words in an advertisement, count five words for the first two lines and seven words for each line thereafter. This is not an absolute guide to the number of lines, much depending on the length of the individual words.

The Times will not be responsible for more than one correct insertion of any advertisement ordered for more than one issue. Any claim for rebate on account of errors or omissions must be made within 30 days from the date of the same, otherwise the claim will not be allowed.

Advertisers who desire it may have replies addressed to a box at The Times Office and forwarded to their private address. A charge of 10c is made for this service.

Subscribers wishing their addresses changed should notify this office as well as the carrier. If your Times is missing phone E7522 before 7 p.m. and a copy will be sent by special messenger.

BOX REPLIES AVAILABLE

Letters addressed to the following boxes are available at The Times Office on presentation of box letters. Maximum results are obtained by advertisers who follow up replies promptly.

317, 387, 578, 618, 624, 640, 8558, 8633, 8976, 9009.

Announcements

BORN

WORTHINGTON—On June 18 at King's Daughters' Hospital, Duncan, to Mr. and Mrs. J. Ainslie Worthington (nee Edith Millar), Youbou, V.I., a daughter.

DIED

RICHARDSON—There passed away Thursday evening, June 16, at the family residence, 2949 Shakespeare Street, William Richardson, aged 81 years; born in Sheldon, Berkshire, England, and a resident of this city for the last 26 years. He is survived by his widow, at home; one son, William S. Richardson, of 2628 Belmont Avenue; two daughters, Mrs. E. Davidson, of 1603 Bay Street and Mrs. William Clunk of 3106 Shelbourne Street; also seven grandchildren, and he was a member of the Manchester Unity, Independent Order of Odd Fellows, for many years.

The funeral will take place on Monday, June 20, at 2 o'clock, in the chapel of the Sands Mortuary Ltd. Rev. Dr. A. S. Imrie will officiate and the remains will be laid at rest in the Colwood Burial Park.

ROBBINS—On June 18 at the residence of her sister, Mrs. D. Ackerman, 76 Menzies Street, the death occurred of Miss Winnie Robbins, aged 39 years, born in Cornwall, Eng., and a resident of this city for the past 15 years. She is survived by, besides her sister, Mrs. D. Ackerman, cousins residing in this city.

The remains are resting at the chapel of the Sands Mortuary Limited and the funeral announcements will be made later.

7 FLORISTS

ALL FLORAL WORK ARTISTICALLY designed. We grow our flowers. Brown's Victoria Nurseries, 618 View. G6612. G1521

ANY FLORAL DESIGNS AT LOWEST prices. Pollock Bros. 1315 Douglas St. G5315

BALLANTYNE BROS. LTD.
1211 Douglas Street Phone G2421
CUT FLOWERS AND DESIGNS
WE TELEGRAPH FLOWERS ANYWHERE

Floral Art Shop. T. G. McCustance. Distinctive funeral designs. 639 Fort. E4813

THE POSY SHOP—Artistic Floral Tributes
623 Fort Street
Phone G5422 Night Phone G4682

8 FUNERAL DIRECTORS

S. J. CURRY & SON
"Distinctive Funeral Service"
Private Family Rooms—Large Restful Chapel
Opposite New Cathedral Phone G5512

HAYWARD'S B.C. FUNERAL CO. LTD.
Established 1867
734 Broughton Street
Calls Attended to at All Hours
Moderate Charges Lady Attendant
Phones: E3614 G7679 G7682 E4065

McCALL BROS.
"The Floral Funeral Home"
Office and Chapel corner Johnson and Vancouver Streets Phone G2012

THOMSON FUNERAL HOME
Established 1911—Lady Attendant
Funeral Directors
Phone G2612 1625 Quadra St

9 MONUMENTAL WORKS

STEWART MONUMENTAL WORKS LTD. Take No. 6 street car to works. 1401 May St. Phone G3452. tf

10

Coming Events

A BIG OLD-TIME DANCE, EVERY SATurday, A.O.F. Hall; Haymakers' "Stomp Session"; supper, 35c; CFCT, 8.45. Yum! Yum! Strawberries and cream!!

AN OLD-TIME DANCE AT LAKE HILL, Saturday, 8-12. 25c; refreshments; Irvine's orchestra; Cliff Moore, M.C. tf

AN OPEN SOCIAL EVENING BY THE Progressive Arts dramatic group, Saturday, June 18, 8 p.m., 1010 Langley St.; good program; admission free; collection. 648-2-142

A.O.F. HALL WEDNESDAY, STEWART'S old-time dance, auspices W.A. Pro Patria Branch, Canadian Legion; dancing, 8.30 to 12.30; refreshments; prizes; 35c. 9232-4-145

BALLROOM DANCING — IT'S EASY Fun. At Mr. and Mrs. Geo. Rosaly's. E4854. tf

CENTRAL WHIST CLUB — PARTNER progressive whist, nightly, 8.45; prizes, $15. Afternoon games, 2.30, admission 25c.

COAST HALL, WHIST NIGHTLY 8.45; 2-4s, 2-3s, 2-1s, 2 specials. Afternoon games as usual.

COMING EVENTS (Continued)

COME TO ST. ALBAN'S CHURCH annual fete. Fun for everyone. June 22. Corner Ryan and Belmont. 649-1-142

C.C.F. SUMMER CAMP, GABRIOLA Island, July 23-August 13. Information G1551. 673-1-142

EVELYN HOLT'S DANCE, CHAMBER of Commerce, Saturday, June 18. Come and try the new floor. Admission 35c. 9218-2-142

McMORRAN'S, CORDOVA BAY, DANCing every Saturday night; 35c; Bunk McEwen's band; tombolas. 9717-tf

SHRINE AUDITORIUM

MODERN DANCING, SATURDAY nights. A big cool hall. No need to be lonely on Saturday. Gus Micheaux's orchestra, 35c. 9187-3-142

OLD-TIME DANCING, CORRECT TUItion. Every Tuesday, 8 p.m., 1489 Fort Street. Summer prices. E1486. 671-1-142

PROGRESSIVE 500, PRIDE OF THE Island Lodge, S.O.E. Hall, every Saturday, 8.30 p.m. prompt; good prizes; admission 25c. 8944-1-142

RIGHT NOW IS THE TIME TO START, and this winter, at those parties you will play popular piano. 20 lessons. No failures. The King Kole Short System Studio, Arcade Bldg., 1123 Broad St., Suite 32, opposite David Spencer Ltd. Open evenings. Telephone Westholme Hotel, E1151.

SIT-DOWNERS AND STAND-OFFERS meeting Central Park, Sunday, 3 p.m. Speaker, Hans Kroeger, others. 667-1-142

SPENCER'S PICNIC DANCE, SOOKE Community Hall, Wednesday, June 22, 9-1 a.m. Hunt's orchestra. Admission, 35c. 9224-4-145

STEWART'S OLD-TIME DANCE, ROYAL Oak, Saturday; refreshments; 35c. Free transportation, Hillside and Quadra, 8.15. 9215-2-142

STRAWBERRY DANCE WILL BE HELD at Sports Hall, Brentwood, on June 22, 9.30 p.m.; Len Acres' orchestra; refreshments; strawberries and cream; baskets, 50c each. 8964-1-136

THISTLES INVITATION DANCE FRIday, June 24, K. of P. Hall, Broad Street, 8 p.m. Members please bring refreshments. 9222-1-142

VIEW ROYAL RATEPAYERS' ASSOCIAtion—A meeting to be held on Monday, June 20 at 8 p.m. at the Craigflower School. All View Royal residents are requested to attend. Dr. Francis, secretary. 625-1-142

WALKER'S CHOCOLATES! YOU KNOW They are always freshly made and packed. Just the gift for any occasion. 1241 Broad St. E5879

11 LOST AND FOUND

LOST, ENVELOPE WITH HUDSON'S Bay bill and $11.50 cash. Reward. V. E. L. Goddard, Colquitz 24R. 652-1-142

LOST, ON ESQUIMALT STREET CAR, purse by working girl. Contents badly needed. Please return to address inside. Reward. 9223-1-142

LOST—W.A. DIOCESAN LIFE MEMBERship pin. Anyone finding same please phone E7975. 9242-1-142

TAKEN FROM CAUSEWAY STEPS, Sunday night, a bicycle. Urgently needed by delivery boy. Return to 138 Ladysmith St. Phone E0972. xx-3-142

13a

Business Cards

CARPENTERS AND CONTRACTORS

GENERAL HOUSE REPAIRS; REMODELing; a new home; fair price. H. Case. Phone E0650. 494-26-3

CHIMNEY SWEEP

HEARN — CLEAN SWEEP. PHONE G2843. 3167 Rose St.

ENGLISH HAND LAUNDRY

SHIRTS, 13c; COLLARS, 3 FOR 10c; collars turned. Courtney at Douglas. E6192.

ENGRAVERS

PHOTO-ENGRAVING, HALF-TONE AND line cuts. Times Engraving Department.

FLOOR SURFACING

V.W. HARDWOOD FLOOR CO., 707 Johnson. Free estimates. G7314.

INSURANCE

FIRE, AUTO AND ACCIDENT INSURance. See Lee Fraser & Co. Ltd.

LAWNMOWERS

A. J. WORTH, 636 JOHNSON ST. E7051. An easy-running job guaranteed. Sharpened, $1.00; delivery, 25c. 6693-tf

ELVES BROS.' LAWNMOWER SHOP—Mowers sharpened, $1; delivery, 25c. 1423 Broad. E0662. Opp. B. & K. 8989-26-4

LAWN MOWERS—$1.25 SHARPENED, called for and delivered; $1.15 sharpened and delivered; $1.00 sharpened. Peden Bros., 1410 Douglas St. G5911.

PAPERHANGING AND PAINTING

KALSOMINING, PAINTING — LOWEST prices in city; first-class work. G0036.

PAPERHANGING, KALSOMINING, painting; prices reasonable. E2718. 8930-26-4

PLUMBING AND HEATING

LOW ESTIMATES—VICTORIA PLUMBing Co. Ltd. G1553. 8704-26-146

WEATHER STRIPPING

PEACE METAL WEATHERSTRIPS
Venetian Blinds. Rolling Fly Screens. Estimates Free—B. T. Leigh. E9685

WOOD AND COAL

A BARGAIN—DRYLAND THICK BARK slabwood and dry inside blocks, never in salt water, ready for basement, all stove lengths, guaranteed all A-1 fir, reg. $3.75, now $2.75 cd., 2 cds. $5. Bone-dry yard wood, $3.50 cd. E2743. 499-26-151

A BARGAIN—ONE WEEK, INSIDE FIR blocks, mixed with heavy slab, Malahat, ready to burn, never in water, $2.75 cd. E9111. Sooke Lake Wood Co. 485-26-150

A SPECIAL! HEAVY SLAB BLOCK, DRYland, $2.75 cd. Reduction more. G3122. 402-26-142

A SPECIAL BARGAIN—500 CORDS DRY inside fir block, mixed with bark slab, never in water; 1 cord, $2.50; 2 cords, $4.50. Must be moved. E8925. 619-26-11

A-1 FIR MILLWOOD, PER CORD, $2.50. Inside, two-cord lots, per cord, $4. Canadian Wood and Coal. G3266. 9155-26-164

ALL BEST REAL DRY CEDAR, $1.35 load; 2 loads cedar, $2.25. E6722, nights G1555. tf

ALL-FIR MILLWOOD, $2.50 PER CD., IN 2-cd. lots. Practically dry. $3.50. Active Fuel. E5343.

A-1 CORDWOOD—FIRST GROWTH, 4 ft., 3 cords, $13.50. Geo. Wilmshurst. G8128. 616-26-10

WOOD AND COAL (Continued)

BARGAIN—SPLIT WOOD FOR RANGE, thick bark slab with inside blocks, 12", guaranteed 100% fir, can be used right away, never in water, from the mills; 1 cd., $3.25; 3 full cds., $8.50; 1½ cds., $4.50; special, 6 cds. for $16. Hillcrest Fuel Co. G3015. 504-26-151

CAMPBELL FUEL AND GENERAL hauling. Reasonable rates. G5239. 386-1-142

COOPERAGE WOOD, $1.50 ½ CD.; KINDling, $1.50 ½ cd.; dry stove wood, $2 ½ cd. E5023. 508-26-152

MILLWOOD, $2.50 PER CORD. INSIDE fir $4 per cord. Bark slab $3.25 per cord. All in 2-cord lots. Colwood Wood Co. G4044. tf

NO. 1 FIR MILL WOOD $2.50 PER cord, 2 cord lots. Inside fir, $4.00 cord in 2 cord lots. Manning & Shaw Fuels. E0624.

SCREENED FIR SAWDUST $2.50 PER unit. Manning & Shaw Fuels. E0624

SELKIRK WOOD CO.—NO. 1 FIR SLAB, mixed inside, $2.50 cord; 2 cords, $4.50. Inside block, $4. Heavy slab, $3.50. Dry slab, mixed inside, $4.25. Cordwood, $5.75. Karma. G5334.

SHAWNIGAN DOUGLAS FIR, DRYLAND, 2 cords, $5. Heavy slabs per cord $3.50. Inside blocks, per cord, $4. Bone-dry slabwood, per cord, $3.75. Selkirk millwood, per cord $2.25. 4-ft. bone dry slab wood, newly cut into 12-in. lengths, $4.25 per cd. Shawnigan Douglas Fir Wood Co. E3514.

TRY OUR SAWDUST, GUARANTEED 100% fir from Langford Tye Mill, regular $3 a unit, now $4.25 in two-unit lots. Also dryland slab, 4-ft. lengths, 3-ft. lengths, 2-ft. lengths. $2.75 a cord. E1814. 9014-20-153

UP-ISLAND DRY LAND WOOD, NO cedar, $2.50 per cord. G6343. 9031-26-6

$3.50—UP-ISLAND SLAB, 12". Rodgers' Wood Co., Alpha St. G2214

$4—A-1 DRY (INSIDE) DOUGLAS FIR. Dominion Fuel Co. E4734. 523-26-2

13b

Professional Cards

COLONPATHY

COLONIC IRRIGATION (INTERNAL bathing) for gastro-intestinal disturbances. Massage. Steam baths. Mrs. E. M. Howell, R.N., 506 Campbell Bldg. E3721. 8988-26-4

PATENT ATTORNEYS

FETHERSTONHAUGH & CO. Patents and Trade-marks. Offices Throughout Canada and U.S. 789 W. Pender, Vancouver. Phone Sey. 3796

14 EDUCATIONAL

SPROTT-SHAW BUSINESS INSTITUTE —Courses: Stenography, secretarial, commercial radiotelegraphy. Telephone G4512.

STANDARD SCHOOL STENOGRAPHY—Oak Bay Junction. Miss G. Dickson, principal. G1824. 9080-26-9

ST. MARGARET'S BUSINESS SCHOOL—Junior House, St. Margaret's School. Miss W. G. Milligan, principal. E3234. 9060-26-8

14a MUSIC

SPANISH AND HAWAIIAN GUITARS and mandolin taught. H. L. Jenkins (late of Whangarei, N.Z.) Hours: 2 to 8 p.m. daily; Saturdays, 9 a.m. to 2 p.m. 1018 Pandora. 534-26-4

14e DANCING

ALL BRANCHES AND BALLROOM. Dorothy Cox, 1131 Burdett. E7638. 8666-26-145

ALL TYPES OF DANCING AT VIOLET Fowkes' Studio, 1112 Gov't. St. E2066.

BALLROOM. ARTHUR MURRAY SYStem. Mr. and Mrs. Geo. Rosaly. E4854.

17 MISCELLANEOUS

SAWS FILED, GUMMED, SET; TOOLS sharpened. E1029. W. Emery, 1567 Gladstone.

18

Personal

A PLACE TO ENJOY HOME-LIKE HOT meals, prepared and cooked by white help. The Mayfair Cafe, 1011 Broad St., at Fort.

ACIDITY OF THE STOMACH IS HARMful to all, but more so to those whose life forces have been weakened through improper living habits. Our coarse whole wheat bread (free from molasses, sugar or white flour) greatly helps to correct this trouble and is easily assimilated by the most delicate. Call daily—enjoy some of our building foods and live a long and useful life. Golden Loaf Bakery, Seven-eleven Fort St.

A REAL HEALER FOR VARICOSE ulcers. Try Wightman's Department and drug stores.

ATHLETE'S FOOT AND VARICOSE ulcer remedies. Ask your druggist for Wightman's. tf

BEWARE FAKE EPIDEMICS USUALLY arranged by certain commercial interests but bad for general business. Antivivisection Society. 9204-1-142

BOAG'S ECZEMA REMEDY — HEALS like magic. Hudson's Bay, D. Spencer Ltd. 615-26-11

CALL G3243 FOR PROMPT, COURTEous and efficient delivery service. Nu Way Delivery System. tf

SIDE GLANCES By George Clark

"Can't you quiet him down, Henry? I don't like to attract attention while I'm wearing this last year's dress."

PERSONAL (Continued)

EXCELLENT SELECTION OF TWO AND three-piece knitted suits. Gordon Ellis Ltd., 1107 Government St. 8427-tf

ECZEMA, ITCH, PILES. TRY GEORGE Lee's Chinese remedy. 638 Cormorant Street. 9013-26-6

GRADE A MILK, 10 QTS. FOR $1.00, delivered. E0318. 8959-26-4

HATS CLEANED AND BLOCKED. Victoria Hat Mfg. Co., 811 Yates. E3515. 8902-26-1

I, SAMUEL SMELL, HEREBY DECLARE that I banished foot-odor with Nu-feet Insoles. They are medicated with seven alkaline, antiseptic salts that control perspiration, and soothe tender aching feet like magic. Price 25c a pair. If your druggist cannot supply you, order direct. The Stulven Manufacturing Co., 559 College St., Toronto. gen-1-141

LADIES' HEELS, L. OR R., 25c. SQUARE Deal Shoe Repairs, 1224 Broad.

McLEAN'S BAKERY. TWO STORES. 1304 Douglas St. and 1052 Pandora Ave.

MEN'S SUITS DRY CLEANED AND pressed. City Dye Works. G1621.

PRIVATE HOME KINDERGARTENS pay. We start you. The Canadian Kindergarten Institute, Winnipeg. gen-1-136

PRODUCER-CONSUMER — PRESERVE strawberries, 5c per pound. Devereux, Giles Road, Keating. 651-1-142

RHODA'S BANANA BREAD—BAKED every day. Delicious for every occasion. Walker's Chocolate Shop, 1241 Broad St. E5879.

SMITH'S FUDGE GEMS, "THE BETTER Cookie." At your grocer or phone E2002. 8827-26-151

TEACUP READING—LOVELY SURroundings. English Tearooms, 530 Dallas Rd. 8910-14-2

WALKER'S CHOCOLATES! YOU KNOW They are always freshly made and packed. Just the gift for any occasion. 1241 Broad St. E5879

WE HAVE HELPED HUNDREDS TO OBtain positions as letter carriers, postal clerks, customs examiners, clerks, stenographers, etc., and can help you. Write us for proof and free information. M.C.C. Schools Ltd., Winnipeg. Oldest in Canada. gen-1-139

YOUR FILMS OR NEGATIVES DEVELoped double size, 30c per roll, eight prints. Vancouver Photo Supply Ltd., 2335 Fourth Ave. West, Vancouver, B.C. 9015-26-6

Employment

19 HELP WANTED—MALE

OPPORTUNITY FOR LIVE SALESMAN to represent 66-year-old sickness and accident company, selling the newest sickness and accident policies. Liberal commission, prompt settlements, broad coverage. Apply Economical Insurance Co., Rogers Bldg., Vancouver. 8945-1-142

THE GOBLIN ENGINEERING AND Cleaner Co. of London, Eng., originators of the vacuum cleaner, have now opened British Columbia with their Victoria office at 1124 Government Street. Shall be interested in discussing with two or three men their permanent sales promotion merchandising plan for Vancouver Island. See Mr. Snetsinger, Suite 1, Bastion Building between 10 to 12 a.m. and 2 to 4 p.m. Monday. 9249-1-142

They'll Do It Every Time

MALE AND FEMALE HELP WANTED

BERRY PICKERS URGENTLY NEEDED. Camp out. Bryce, Giles Rd., Keating. 9235-1-142

MALE INSTRUCTION

WE WANT TO SELECT RELIABLE MEN now employed, with foresight, fair education and mechanical inclinations, willing to train spare time or evenings, to become installation and service experts on all types Air Conditioning and Electric Refrigeration equipment. Write fully, giving age, present occupation. Utilities Institute, Box 670 Times. 670-2-143

20 HELP WANTED—FEMALE

CAPABLE GIRL FOR GENERAL housework. Colwood. Three in family. Telephone Belmont 82. 657-1-142

EXPERIENCED GIRL, GENERAL housekeeping. Sleep in. Good wages. Box 637 Times. 637-1-142

21 SITUATIONS WANTED—MALE

FARM HAND WANTS JOB IN COUNtry; dry milker and good worker; references. Box 624 Times. 3-142

CARPENTER AND CEMENT WORK, painting; day or contract. Roof repairs. Phone G6401. tf

CUTTING HAY, TEAMING, BASEMENTS dug, by day or contract. Albion 19W. 8607-26-143

MARRIED MAN — PRACTICAL GARdener, hedges trimmed, scythe work or any odd jobs you want done. Please write or call 2820 Shakespeare St., City. Albert Smith. 560-13-143

24

Beauty Specialists

A SPRING PERMANENT, INDIVIDUally styled; special prices on shampoo and finger wave. Bert Waude Salon, 718 Yates. E4023. tf

BEAUTY BEGINS AT REIMER'S Beauty Shoppe. Permanents with or without machine. 1004 Broad. 8494-26-4

BEFORE DECIDING ON A PERMANENT, phone E2544 for new lower prices. tf

HARPER METHOD — SCIENTIFIC beauty culture. 1307 Douglas Street. E4926

LASTING, INEXPENSIVE PERMANENTS. Firth Brothers' Beauty Parlors, 635 Fort St. E2544.

LATEST STYLES IN PERMANENTS. See us. Hollywood Beauty Shop, E0433. 9177-26-13

PERMANENTS, WITH OR WITHOUT machine, no heat; test curls given. La France Beauty Salon, 727 Yates. G7443.

SPRING BEAUTY SPECIALS!
Keep your spring and summer beauty costs low by taking advantage of the Avalon Annex reduced prices! You will find many opportunities to save, for the price of every kind of beauty aid and every phase of beauty is very reasonable.
No appointment necessary—come in any time you wish.
AVALON ANNEX
E0522 1104 Douglas Street

SPECIAL TREATMENTS FOR REMOVing superfluous hair. Ivy's Beauty Nook, 714 View St. E5115. 9248-26-16

THE HILDA BEAUTY SHOP WILL shortly celebrate its 10th anniversary with a move to a newly constructed shop half a block south on Newport Ave. E0722

BEAUTY SPECIALISTS (Continued)

TREATMENT FOR DRY HAIR! HAVE it with a finger wave. Bobette Salon, Room A, Campbell Bldg. G6852.

VICTORIA BEAUTY PARLORS—CALL E8515 for a good permanent. All experienced operators. 1218 Broad St.

MAISON TYRRELL
HAIRDRESSING SPECIALISTS
4th FLOOR D. SPENCER LTD.

For Sale—Wanted

25 FOR SALE—MISCELLANEOUS

A. J. GREGG—HOUSE WINDOWS cleaned outside, 6c each. G5023

A PROMPT, ACCURATE PRESCRIPTION service at your Neighborhood Druggist. Ask your doctor to phone him. 8694-26-146

A FINE DISPLAY OF CHOICE SPRING salmon. Askey's Fish Market, 624 Yates. Phone G7101.

ENGLISH BABY BUGGY "SOL," PERfect condition. G2330. 9243-1-142

ENGLISH PRAM, NEW CONDITION. G5427. 9210-3-143

FOR RENT — INVALID FOLDING chairs, go in auto. 2514 Douglas. G7843.

FOR SALE—MARQUEE TENT, GOOD condition. Phone E4324. 647-5-144

FOR SALE — REMINGTON 12-GAUGE hammerless pumpgun, 32-in. barrel, full choke, long range, perfect shape, $30. Phone G7964. 648-2-142

FOR SALE—TWO FOLDING CAMP beds, complete with mattresses. G1747. 9196-1-146

GARDEN AND PORCH CHAIRS, stools, etc. Good selection. F. Jeune and Bro. Ltd., 570 Johnson St. G4632. 3-144

HERRICK ICE REFRIGERATOR FOR sale, cheap for cash; like new. E5333. 9203-5-146

INHERITED EARLY VICTORIAN DARK walnut dining table, sideboard, chairs, drawing-room table, sofa; splendid condition. Phone G5859. 9110-1-142

MATTRESS RENOVATING FACTORY—Prices. 720 Fisgard St. E0533

RHODA'S BANANA BREAD—BAKED every day. Delicious for every occasion. Walker's Chocolate Shop, 1241 Broad St. E5879.

ROLLS RAZORS, $3.75; SUITCASES, 26-inch, $1.50; cruisers' compasses, $4.75; watch compasses, $2.25; pocket Aneroid barometer, $12.50; stop watch, $8.75; prismatic and power glasses, $17.50; field glasses, $6.75; bicycle pedals, new, 39c; mudguards, new, 29c; Dunlop outer tires, $1.10; inner tubes, 60c; boy's bicycle, $14.75; tubular carriers, 50c; wide handle bars, $1.25; radio tubes, 75c; spectacles to suit any sight, $2.75. Aaronson's, Wholesale and Retail, 1328 Government St. G4722

SINGER DROPHEAD SEWING MACHINE, rotary shuttle, $20.00. Singer Sewing Machine Co., 726 Yates St.

SPECIALS EVERY WEEK-END—THIS week, self-polishing wax and applicator, 85c. Harte-Andrews Paints, 711 View St. 6-145

SWEET CHERRIES, 10c PER POUND. 2675 Richmond Rd. 9217-2-142

THE WEBSTER MECHANICAL SERVICE
Phone E6712 521 Fort St.
Constructing, Reconditioning, Repairing Anything in the Home, Office or Store
Office—Adding Machines, Typewriters, Cash Registers, Multigraphs, Mimeographs, Numbering Machines, Safes, Cheque Writers, Clocks, Ditto Machines, etc.
Store—Cash Carriers, Scales, Cutting Machines, Paper Punches, Parcel Sealers, Display Stands, Locks, Staplers, etc.
Home—Sewing Machines, Cameras, Lawnmowers, Cream Separators, Vac. Sweepers, Washing Machines, Phonographs, Mixers, Whippers, Zippers, Electric Motors and Fixtures, Cutlery, Saws, etc. 8306-1-142

1938 DURO MACHINERY DISPLAY. Hickman-Tye Hardware Co. Ltd., 544 Yates St. tf

FURNITURE

A LARGE PRIVATE COLLECTION OF Fraser valley genuine Indian baskets. Willows, Plowman Co., 706 Johnson St. 3-142

A SAVING! 25% OFF CHESTERFIELD suites during month of June. Repairs, re-covering. Victoria Upholstery, 1625 Douglas. G7934. 9004-26-6

AT REID'S—HIGH-CLASS FURNITURE and antiques. 1317 Broad. E6952.

CHESTERFIELDS—NEW; TERMS; DIrect from the warehouse. You save the overhead expense. Can be seen at Heaney Storage Co., opposite Court House.

COMFORTABLE CHESTERFIELD AND one chair, $21.50. Roll-top desk, $18.50. Holland Bros., 733 Fort St. E0913.

DESKS, CHAIRS, FILING CABINETS, etc., new and reconditioned. Diggon-Hibben Ltd., 1210 Gov't St. Phone G8194

FURNITURE BOUGHT FOR CASH OR sold on consignment. Phone E3831. Dymond Auction Rooms, 1417 Broad St.

IF YOU WISH TO DISPOSE OF YOUR furniture, etc., antique or modern, consult us. We will either buy outright or sell for you. Fred Smith and Co., auctioneers. G4913.

ONE ONLY—NEW $69 CHESTERFIELD suite, for $55. Willows, Plowman, 706 Johnson, first store up from Douglas.

USED FURNITURE — BOUGHT, SOLD and exchanged. Highest prices paid. Hub Furniture Co., 713-19 Johnson. G6425. 5989-tf

STOVES AND FURNACES

IMPERIAL A RANGE — STEEL TOP, waterfront, tiled back, thermometer, $30. Carter's Stove Store, 822 Fort St. E3511

GUARANTEED DEPENDABLE RECONDITIONED RANGES
ALBION PRINCESS—Complete with new Coast Sawdust Burner, a lovely combination $74.50
McCLARY REGINA—Complete with waterfront. A good buy $24.50
COAST HARDWARE 1418 Douglas

RANGE CASTINGS STOCKED FOR most makes. B.C. Hardware, 718 Fort Street.

TWO-OVEN ALBION RESTAURANT range, with a brass coil, snap. The Hub Furniture, 713 Johnson St. G6425. 6114-tf

$40.00 — FINDLAY RANGE, WHITE enamel, new condition, six holes. At C. J. McDowell's, 1000 Douglas. E4138.

25a BICYCLES AND MOTORCYCLES

BICYCLES, $12.50 TO $18.75, ALL SIZES. New and used bicycles sold on easy terms. Expert bicycle repairs; all work guaranteed. Victory Cycle Works, 1328 Government. G4722.

BICYCLE SALE—75 BICYCLES, $18.75 each. Guaranteed 3 months. A chance to get a bicycle at the price you want to pay. Aaronson's, 1328 Government St.

CUSTOM-BUILT, DE LUXE MODEL, English sports bicycle, in perfect condition. Reasonable. Phone E7203. 661-1-142

HEADQUARTERS FOR RALEIGHS, THE world's finest all-steel bicycles. E. H. Harris & Co. Ltd., exclusive agents. 736 Fort Street, next to Ray's. G2824.

LADY'S BICYCLE FOR SALE, $8. GOOD condition. Phone E7645. 9239-2-143

BICYCLES AND MOTORCYCLES (Continued)

RIDE A BICYCLE—BICYCLING IS THE popular sport, everybody is cycling. It is economical, healthy and enjoyable. New bicycles from $31.00 to $39.50. These can be purchased on monthly terms if desired. Robinson's, 1220 Broad St., opp. Colonist.

SEE THE 1938 4-CYLINDER ARIELS and the 1938 Harley-Davidson. Dick Shanks, 923 Fort St. Easy terms arranged. 9079-26-9

1936 COVENTRY EAGLE, LIKE NEW. Very low mileage. Single cylinder. 120 miles per gallon, lots of power. Very low price. Apply 950 St. Charles Street, 9 a.m. to 7 p.m. 642-1-142

25b MUSICAL INSTRUMENTS

DRUMS AND TRAPS, $35. HOHNER piano-accordion, $20. Hickling, 709 Johnson.

FOR SALE—VIOLIN, MADE IN 1860, just overhauled. Phone G2063, after 6 p.m. tf

MODERN DOHERTY PIANO AND bench, practically new; less than half price. E8076. 9214-1-142

SPECIALS — YORK MELOPHONE AND case, $29.50. Conn C soprano saxophone, $19.00. Gibson mandolin and case, $39.50. Ludwig tenor banjo and case, $19.50. Terms. Fletcher Bros. (Victoria) Ltd., 1130 Douglas St. G7148.

48-BASS PIANO-ACCORDION—PERFECT condition; $65 cash; worth $125. E8139. xx-tf

25c RADIOS

EIGHT-TUBE VICTOR CONSOLE RAdio, $25, $5 down, $1 a week. B.C. Electric Radio Dept., Douglas St. Store.

RADIOS FOR HIRE, WEEK OR MONTH; also radios repaired; tubes tested free. Aaronson's, 1328 Government. G4722

25d

Building Materials

BUILDING SUPPLIES OF STANDARD quality, imported fire brick. Island Building Co., 518 Fort St. Phone E6213.

SIDNEY SPEEDY SERVICE
We have Lumber suitable for building or repairing your summer camp at low prices. We carry a complete stock of Lumber and Building Materials. Headquarters for Jap-a-lac Paints.
SIDNEY LUMBER
G2515 2116 Government St.

HIGH-GRADE 5X SHINGLES—PHONE Dalziel Box Co. G1422. 8608-26-143

THE MOORE-WHITTINGTON LUMBER COMPANY LIMITED
—Established 1893—
LARGE STOCKS—RIGHT PRICES
Lumber, Millwork, Gyproc, Masonite, Insulex, Gypsum Wool, Shingles, etc.

VICTORIA RETAIL LUMBER YARD—G2131. 1901 Gov't. Lumber, lath, shingles. 8636-26-144

25e BEDDING PLANTS

CHEAPEST BEDDING PLANTS IN town. Five dozen for 50 cents. Richmond Greenhouses, 2316 Richmond Road. 9158-1-142

25f TO RENT—MISCELLANEOUS

TO STUDENTS—SPECIAL RATES FOR rental of typewriters. Remington-Rand Ltd., 921 Gordon St. G6013. 9127-26-11

26 LET'S TRADE

WILL EXCHANGE 100 GOOD BOOKS for bicycle. What have you? Phone James G4087. 656-1-142

27 WANTED—MISCELLANEOUS

BOOKS BOUGHT FOR CASH—BEST prices paid. Diggon-Hibben Ltd. pioneer book headquarters, 1210 Gov't. St.

CASH FOR OLD BICYCLES OR PARTS. Call anywhere. G4722.

28 DOGS AND CATS

ONE ONLY—YOUNG GREEN PARROT and cage, $25. Large shipment African and gold finches, cardinals, etc. Pet Shop, 1413 Douglas.

SPRINGER SPANIEL PUPS, SIX WEEKS old. E7229. 9211-3-143

29 POULTRY AND SUPPLIES

PULLETS S.C. R.I. RED, FIFTY, two to four months; all-round good stock, vigor, eggs, meat, type, color, $1 up, $50 for the lot, at farm. Staverman, Langford Lake, Leigh Rd. 9237-1-142

30 LIVESTOCK

JERSEY COWS AND HEIFERS, JUST freshened. F. T. Elford, Shawnigan Lake, B.C. 8981-1-145

JERSEY, JUST FRESH, MILKING OVER 4 gallons; very rich. Albion 62W. 666-1-142

32 BOATS AND ENGINES

BOATS BUILT, REPAIRED; ENGINE INstallation and repairs; marine ways, welding, etc. E1922. Victoria Motorboat Co., 419 Bay. 9129-26-11

BOAT LUMBER—BEST QUALITY Spruce oars, $1.50 pr. Dalziel Box Co. G1422. 8608-26-147

BOATS FOR SALE
One 30-ft. Auburn engine $550
One 36-ft., 18 h.p. Victor engine 1,100
One 33-ft. Marconi rigged yawl with 8 h.p. Easthope engine 900
One 30-ft. Victory sloop, complete with sails and racing equipment 1,350
One Sedan cabin runabout hull 550
ENGINES FOR SALE
One 8 h.p. heavy duty Vivian 350
One 6 h.p. Palmer 175
One 7 h.p. Automatic 150
One Inboard Evinrude 35
One 15 h.p. 2-cylinder Frisbie 225
Agents for Vivian and Kermath Marine Engines and Jacobsen Power Lawn Mowers
ARMSTRONG BROS.
134 Kingston St. Phone G1512

CABIN RUNABOUT — THREE YEARS old, sleep two; dinghy; perfect condition; real snap. E2393. 9104-1-142

JOHNSON OUTBOARD MOTOR, 10 H.P., excellent condition. Easy to start and run, $50. G3846. 659-1-142

KAPOK CUSHIONS AND LIFEJACKETS, also cork belts. Sold by Ship Chandlers (McQuade) Ltd., 1214 Wharf. E1141.

ROWBOATS, LAUNCHES, CRUISERS, new and used Diesel and gas engines. Enterprise Wharf, foot of Fort.

SEE THE NEW JOHNSON OUTBOARD motor! 1 H.P., at $65.50; weight complete 17 pounds. No battery or other attachments. Wonderful for trolling. Also the new Falcon air-cooled inboard engines, 1 H.P., 2½ H.P. and 5 H.P. They are built for marine work and are undoubtedly the best on the market. Walter Adams, 1325 Government St. Phone E5422. 8679-26-146

16½-FOOT INBOARD SEDAN CABIN runabout, almost new. Phone E3912 or G3040. 9133-6-142

Automotive

34 AUTO SERVICE DIRECTORY

CHASSIS AND ENGINES STEAM cleaned. Chet Dowman, 724 Johnson. E1411.

36 AUTOMOBILES

USED AND NEW CARS
1935 HUPMOBILE SEDAN—A de luxe model in every detail and in new car condition. Has all the latest accessories including heater. Car cost new $2,485. Now $995
1932-33 STUDEBAKER DE LUXE SMALL "8" SEDAN—Beautiful condition. Has been tested to give up to 20 miles per gallon $595
SPECIALS FOR BALANCE OF JUNE
1938 HUPMOBILE SEDAN—One of the most beautiful cars on the road. This car has been used as a show car and the price is greatly reduced.
1938 WILLYS FULL-SIZE ECONOMY SEDAN—Used as demonstrator and offered at Reduced Price.
Easy Terms and Good Allowances Made on Used Cars
MASTERS MOTOR CO. LTD.
Hupp and Willys Dealers
809 Yates Phone E3541

VICTORIA'S CHOICEST USED CAR SPECIAL!
1937 CHEVROLET MASTER DE LUXE SEDAN—With factory built-in trunk. Upholstery spotless. Paint can't be told from new. Just like the day it left the factory. Tires like new. The mileage is small, only 6,920. This car is a gift for only
$975
BEGG MOTOR CO. LTD.
837 Yates St. G1144 865 Yates St.

BUY ONLY A BEGG CERTIFIED USED CAR

HOLIDAY CLEARANCE SALE
Over 30 Fords, Chevs, Plymouths, Dodges, Chryslers, Austins, Fiats, at prices from $100 upwards. Investigate before buying.
MUTUAL AUTO SALES 932 Johnson

BARGAINS!
1937 Packard Sedan—Almost like a new car, at a big discount $1325
1935 Packard Sedan—New in October, 1935, and might possibly be called a 1936; beautiful condition $995
1930 Packard Sedan—In splendid condition; a completely equipped very fine car $450
1929 Packard Sedan—A remarkable buy; good condition inside and out $350
1927 Packard Sedan—Runs very good $95
Others—Large and Small
DAVIS-DRAKE MOTORS LTD.
Buick and Oldsmobile Cars—G.M.C. Trucks
Duncan Fort St. at Quadra, Victoria

MR. JUNKIE
Parts and tires for all cars and trucks. Ford V-8 motor, good shape. International 2-ton truck. Star engine, 6-cyl.
PACIFIC AUTO WRECKING CO. LTD.
937 View Street Phone E7521

RECONDITIONED TRUCKS AT LOW PRICES
1937 MAPLE LEAF 2½-ton, 157-inch wheelbase $995
1936 MAPLE LEAF 2½-ton, flat deck 875
1937 CHEVROLET SEDAN DELIVERY, low mileage 825
1935 FORD 2-ton chassis and cab 650
1933 CHEVROLET 1-ton panel (duals) 585
1929 FORD ½-ton panel 95
1924 DODGE TRUCK (licensed) 65
THE MOTOR HOUSE
Two Locations
921 Yates. E8722 971 Yates. E1107

JAMESON MOTORS FOR BEST VALUES IN USED CARS
4 SPECIALS FOR SUMMER HOLIDAYS
No Financing or Interest Charges
We Keep Our Cars Properly Housed Indoors
'29 Erskine 6 Coach, in very good condition, reduced to $145
'30 Erskine 6 De Luxe Sedan, first class, reduced to 245
'28 Pontiac Sedan, first class, reduced to 145
'26 Essex 6 Coach, very good, reduced to 75
JAMESON MOTORS LTD.
740 Broughton St.

GENERAL JUMBO BALLOONS
Attention Owners!
We have the only equipment in the city that can successfully re-cap your General Jumbo tires. Our guaranteed re-caps give equal to new tire mileage at a fraction of the cost of a new tire.
TERGESON BROS.
Fort and Blanshard Streets
E7541
664-1-142

AUSTIN 10 SALOON
This is a sunshine roof 1936 model car that has been carefully driven a very moderate mileage. You save on this, at $745
MUTUAL AUTO Sales 932 Johnson

NEXT BEST THING TO A NEW CAR IS AN "R. & G." USED CAR
A CAR that carries the "R. & G." tag has been Renewed and Guaranteed. With it you get a definite Money-back Guarantee that you will be completely satisfied. See these "R. & G." special values today.
'33 CHEVROLET COACH—Newly painted, tires, upholstery, engine, in first-class condition $465
'33 FORD V-8 FORDOR—De luxe model, in smart blue with silver wheels $495
'34 FORD V-8 FORDOR—De luxe model, Jumbo tires for extra smooth riding $595
'36 FORD V-8 FORDOR—De luxe model, like new $775
'36 SINGER SALOON—Four-door, green leather upholstery, 40 miles per gallon performance $695
'36 FORD V-8 TWO-TON TRUCK—With dual wheels. Would make ideal truck for logging $775
'37 CHEVROLET TRUCK, 1½-TON—With platform body $995
NATIONAL MOTOR CO. LTD.
819 Yates St. Open Evenings G8177

1932 CHEVROLET SPECIAL DE LUXE SEDAN.
1930 CHEVROLET DE LUXE SEDAN, Karl Keen Trunk.
1931 FORD SPORT ROADSTER, Rumble Seat.
MOORE & MOORE MOTORS
Willys Dealers
815 Courtney St.

HIGHEST CASH PRICES PAID FOR LATE MODEL USED CARS
JONES BROS. SERVICE STATION LTD.
Cor. Yates and Quadra Phone E4021

CAMP TRAILER, SLEEPS TWO, $25; IN good condition. G5338. 9240-1-143

DE SOTO SPORTS COUPE — SIX wheels, rumble seat, new Duco job. Phone G2565. 9102-2-143

FOR SALE FORD 1930 DE LUXE Cabriolet, low mileage, equipped with radio and trunk and Clarion horns. No dealers. Suite 12, 1010 Queens Avenue. 9246-1-143

AUTOMOBILES
(Continued)

FOR IMMEDIATE SALE, 1936 FORD TUDOR, in perfect condition. Mileage 6,000. Phone D. Wells at G6117 between 6 and 8 p.m. 9236-2-144

FOR SALE—PACKARD LIGHT 8 DE luxe sport roadster; a $4,000 car, in 85% new condition; to be sold for less than $500. Special fuel installation gives mileage cost less than Ford. Belmont 23W 9216-2-142

FOR SALE—TOURING CAR, EXCELlent condition, good rubber. $125 E6110

OLDSMOBILE SEDAN IN EXCELLENT condition. An ideal family car. Priced low for immediate sale. Phone owner, E1902. 9241-13-144

THOSE HARD-TO-GET SIZES, ALWAYS in stock. Red's Service Station. E5432.

TWO-WHEEL TRAILER WITH 1938 license, cheap. Phone G4639. 644-2-142

$45 BUYS BUICK COACH, LICENSE. Phone E6802 after 6 p.m. 672-2-143

1929 BUICK SEDAN FOR SALE — Good tires, license. 830 North Park St. 626-6-144

Rentals

37 FURNISHED SUITES

AN ATTRACTIVE FURNISHED APARTment, in private home, available July 1; four rooms, private bath, phone, hot and cold water. Reasonable. Seven minutes to centre of city. 962 Fairfield Rd. tf

ATTRACTIVE, FURNISHED, SELF-CONtained three-room suite, near beach and park; private bath. 36 Government St. E5970. 9120-6-142

CALDWELL APTS., 2321 COOK. 3 OR 4 rooms. Privates baths. E5222. 8860-tf

FULLY FURNISHED TWO-ROOM SUITE, adults. Danes Court, 1176 Yates St. 8615-tf

2 AND 3-ROOM SUITES — PRIVATE bath, hot and cold water, light, steam heat includ.; reasonable. Scott Apts. G0259

39 HOUSEKEEPING ROOMS

AT 940 FAIRFIELD RD., FURNISHED or unfurnished, light housekeeping rooms and bed sitting-room with fireplace, $3 or $4 per week. G4467. 9258-26-7

CLEAN, COMFORTABLE ROOM, GAS. Close to town and high school. 1114 Ormond. 655-26-17

FURNISHED HOUSEKEEPING ROOMS, flats, cabins, $6 mo up. 1036 Hillside.

FURNISHED HOUSEKEEPING ROOMS, 737 View St. 493-26-151

HOUSEKEEPING ROOMS, 1621 QUAdra; single or suite. Two blocks from City Hall. Reasonable. 9209-26-14

LARGE, CLEAN FRONT ROOM ON ground floor, 2648 Blanshard St. G6504. 9245-2-143

LIGHT H.K., NEWLY DECORATED 3 room suites; central. E6034. The Clifton.

RITZ HOTEL, 710 FORT—BEDROOMS, suites; central; elevator. G7158. tf

$10.50 MONTHLY — CLEAN, BRIGHT room, suitable for one person only; electric plate; every convenience; no transients. Call 737 Vancouver St. or phone G1073. tf

40 ROOM AND BOARD

ABERDEEN, 941 McCLURE; H. AND C. water in rooms; excellent board. G0111

COMFORTABLE ROOM, FACING SEA, short walking distance to town, gentleman. G3456. 8957-6-142

FURNISHED ROOMS, BOARD, QUIET, central. 2712 Rock Bay Ave. Reasonable. 665-26-16

REASONABLE ROOM, BOARD, PRIVATE residence; accommodate two. E3067. 8796-26-144

ROOM AND BOARD; TOURIST ACCOMmodation. 505 Government St. 9190-6-145

WIDOW LADY OFFERS COMFORTable home to three or four congenial people; good food; terms moderate. 1243 Richardson St. 616-26-12

41 FURNISHED HOUSES

FOR RENT—OAK BAY BUNGALOW, fully furnished, for July and August; near beach and golf course; piano, refrigerator, etc.; $50 monthly, including phone, water and light. Phone G2149. 6-142

FOR RENT TO RELIABLE TENANT FOR summer months, well-furnished seven-room house; Fairfield district; garage; close to street car. Phone E0647. 4-142

FURNISHED 7-ROOM HOUSE, HAS furnace, gas, garage, piano. Rent free on conditions. Apply 82 San Juan Ave. 658-2-143

GONZALES BAY—FURNISHED COTtage. Gas. Modern conveniences. 3 bedrooms. 1868 Crescent Rd. 653-1-142

5-ROOM STUCCO BUNGALOW, FULLY furnished, North Quadra. 2-6 months. E9736 after 6 p.m. 660-3-144

SIX ROOMS, ONE LOT, FRUIT AND vegetables planted. 703 Esquimalt Rd. Phone E8759. 405-26-143

42 UNFURNISHED SUITES, ROOMS

BRIGHT, MODERN, SIX-ROOM LOWER apartment; oak and tile floors, furnace, fireplace, gas range. Available Aug. 1. E6616. 8787-tf

FOR RENT—FOUR-ROOM UNFURnished flat, $17.50 per month; adults only. Apply 1002 Hillside. 9197-3-142

FOUR-ROOM SUITE—NEWLY DECORated, on one floor, private home. Reasonable. 1139 McClure. 9124-6-142

MELLOR APARTMENTS, 819 BROUGHton St. Vacant suite to rent. G5021. 8712-tf

43 UNFURNISHED HOUSES

IMMEDIATE POSSESSION — FOUR rooms and bathroom; fireplace in living-room, including kitchen range, blinds, linoleum and water, only $16.50 monthly (upper duplex). Rosevear Co., 110 Union Building. 9159-tf

OAK BAY BUNGALOW, JULY, AUGUST, six rooms, near beach. Electrically equipped. G1762. Box 834 Times. 634-1-142

6-ROOM MODERN BUNGALOW, PHONE owner, G1565. 654-2-143

1054 AMPHION STREET, NINE rooms, fully modern, five bedrooms; furnace; garage. $27.50. Foot and Company, G5541. 669-1-142

1569 FOUL BAY RD., 6 ROOMS, $18; 950 Bank St., 6 rooms, $20; 1507 Laurel Lane, 6 rooms (duplex), $25; 927 Collinson, 7 rooms, $27.50; 942 Rockland, 4 rooms (duplex), $45; Verdier Ave., 8 rooms (3½ acres), $25; Florence Lake, 3 rooms, $20; Shawnigan Lake, 4 rooms (4 acres), $17.50; 634 Linklea Ave., 7 rooms, $40; 1319 Newport, 8 rooms, $30; 1417 Vining St., 6 rooms, $20; 239 Superior, 3-room suite, $17.50. H. G. Dalby & Co. Ltd., 624 View, opp. Spencer's. 9233-1-142

46 WANTED TO RENT

WANTED TO RENT, MODERN FURnished house with three bedrooms from July 1 to August 5; adults. Write giving details to Box 9213 Daily Times. 9213-2-143

46b SUMMER COTTAGES

BALMORAL BEACH—FURNISHED COTtages to rent. Summer and permanent homesites, with or without buildings for sale. Prices reasonable; terms if desired. J. W. Morland, owner, Comox. Phone 278M. 9047-1-142

COTTAGES—LANGFORD LAKE, SALE or rent. Waterfront lots for sale. Phone G1172. 8157-tf

SUMMER COTTAGES
(Continued)

FOR RENT—FURNISHED SUMMER cottage, on lake near Victoria, for July. Phone G4355. 9188-5-142

FURNISHED COTTAGE, SASEENOS—Warm bathing, city water, light, fuel, transportation; $7 per week. E4626. 8706-tf

PATRICIA BAY—TWO HOUSES, THREE cottages, furnished, unfurnished, for rent summer months; seafront. Phone 26W Sidney. Electric light and modern conveniences. Box 490 Times. 490-26-151

48 HOUSES WANTED TO BUY

WANTED, SMALL 3 OR 4-ROOM house, Lake Hill district preferred. Box 662 Times. 662-2-143

Real Estate

49 HOUSES FOR SALE

ATTRACTIVE NEW OAK BAY 5-ROOM bungalow; extra room in attic. Electric fixtures. See owner Sunday, 1041 Monterey, 2 till 5. $3,500 terms. E4398. 668-1-142

BARGAIN, $8,000 — SAANICH INLET, waterfront home, secluded, modern, new condition. Box 9009 Times. 9009-1-6

CORDOVA BAY, TWO-ROOM COTTAGE, large lot, trees, six minutes sea. E2236. 9244-1-142

FOR SALE BY OWNER—LARGE EIGHTroom house; four bedrooms, living-room, dining-room, kitchen, pantries and bathroom; full cement basement; large garden, fruit trees. Within three-mile circle. Saanich taxes. What offers? No agents. Box 698 Times. xx-tf

HOUSES BUILT ON INSTALLMENT plan. D. H. Bale, contractor, Fort and Stadacona.

$1600—BELMONT, NEAR HAULTAIN, a good little three-bedroom bungalow, in fair to good condition; fireplace and buffet in sitting-room, clothes closets, bathroom, well-equipped Dutch kitchen, basement with concrete foundation, partly floored with cement, new hot-air furnace and car accommodation.

THE ROYAL TRUST COMPANY
Real Estate Dept.
1202 Government St. Phones E4126, E3130

Established 1863

BARGAIN!

OAK BAY BUNGALOW with fine garden; stucco, well built; five large rooms on ground floor, attic, hardwood floors in main rooms, full cement basement, furnace, separate garage; ALL KINDS OF FRUIT TREES. Price $2500

EXTRA LOT with 15 English filbert nut trees and other fruit and ornamental trees for $475.

JAMES BAY—Good five-room cottage; new roof; good shape. Taxes $52. Price for cash $1200

THE B.C. LAND AND INVESTMENT AGENCY LTD.
922 Government St. G4115

51 PROPERTY FOR SALE

MUST BE SOLD—TWO CHOICE LOTS with unexcelled view of mountains and strait. Ideal high location in healthiest part of city. Well treed. Open to offer. G6315. 9130-26-11

56 MONEY TO LOAN

MONEY TO LOAN—FUNDS ON HAND and immediately available for mortgage loans; current rate of interest; moderate charges; quick decisions; any district; building loans a specialty. P. R. Brown & Sons Ltd., 1112 Broad St. Phone G7171.

Fred Smith & Co.
Auctioneers and Valuators
BLANSHARD, COR. VIEW

AUCTION SALE
Monday at 2 p.m.

Instructed by the Owner and Removed to Our Rooms for Convenience of Sale

NICE SELECTION

Household Furniture and Effects

Including: Almost new Singer Sewing Machine, Car and other Radios, Beatty Electric Ironer, Chesterfield Set, Carpets, Beds complete, Dressers, Coffee Table, Pull-up Chairs and the usual assortment of miscellaneous effects.

SALE DAYS
Monday and Thursday at 2 p.m.
Goods will be received any time for these sales.

FRED SMITH & CO.
G 4913 Auctioneers

THE PROVINCIAL ROYAL JUBILEE HOSPITAL
Victoria, B.C. Incorporated 1890

The annual meeting of the donors and subscribers of the institution will be held in the Nurses' Home, Richmond Road, on Friday afternoon, June 24, at 3 o'clock. Business: Receiving the report of the Directors, the Hon. Treasurer's report for the fiscal period ending December 31, 1937, and election of four Directors.

The following Directors retire and are eligible for re-election: Mrs. E. Sheppard, Lt.-Col. Hugh Allan, Messrs. Charles Williams and S. J. Drake.

All donors of money of $100 and upwards and annual subscribers of $5 and upwards are eligible to vote for the election of Directors.

D. D. MUIR,
Secretary.

June 8, 1938.

PROPERTY FOR SALE

739 Kings Rd. (Ely. 79' of Lot 8, Blk. 13, Sec. 4, Plan 182).

Sealed tenders for the purchase of the above-mentioned property will be received by the undersigned up to noon, June 20th next.

Tenders must be accompanied by a deposit of $50.00 which will be applied on account of purchase in the event of the City Council approving any tender, or returned to unsuccessful bidders.

Tenderer must enter into a covenant to completely renovate the premises within a reasonable time. Highest or any tender not necessarily accepted.

M. KIRKPATRICK-CROCKETT,
City Lands Commissioner.
614 Cormorant St.
June 11th, 1938.

TO CLOSE AN ESTATE
Make Us an Offer for These Properties:

620 Constance Avenue, 5-room Brick Cottage.
622 Constance Avenue, 5-room 1½-story Frame House.
623 Nelson Street, 5-room 1½-story Frame House.
625 Nelson Street, 2-room Frame Cottage.

All the above are in good condition and rented to reliable tenants. Total taxes $147.00.

Further information can be obtained, or offers submitted, to 3138 Somerset Street, phone Empire 2769.

STARTS MONDAY

HE CAME... HE SAW... HE CONQUERED

Philandering and tricking and fighting his way to golden China... Marco, the Magnificent in everything he did... his thrilling conquest told in the Samuel Goldwyn tradition of great entertainment!

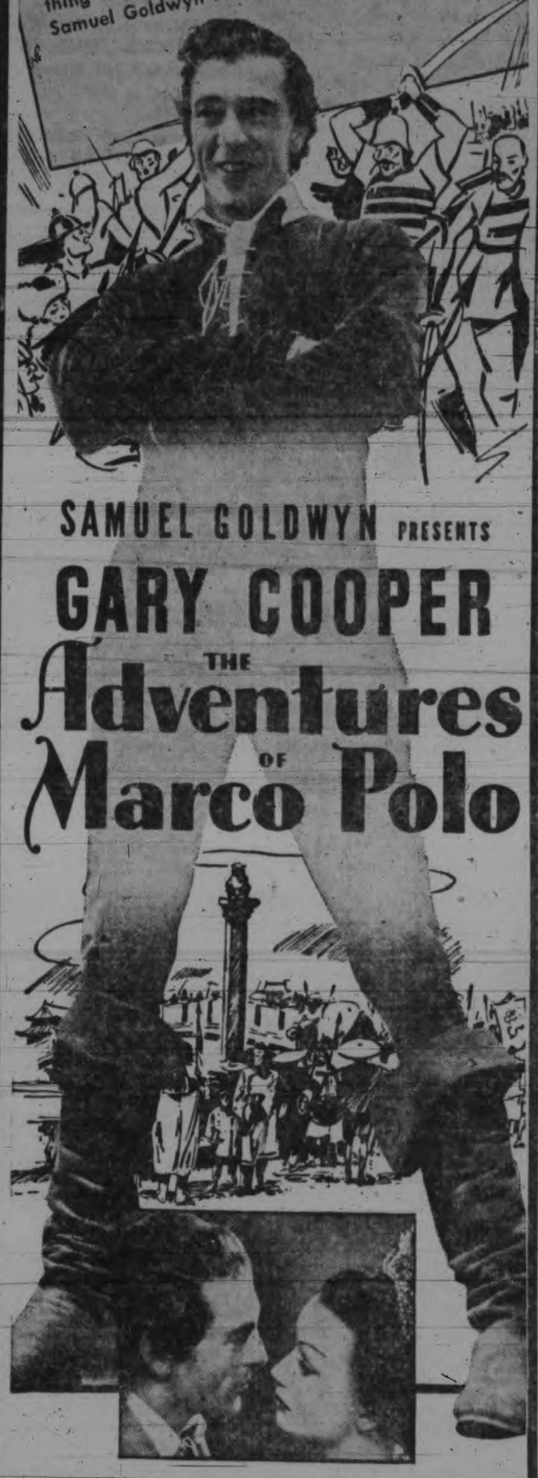

SAMUEL GOLDWYN PRESENTS
GARY COOPER
THE Adventures OF Marco Polo

INTRODUCING SIGRID GURIE
New Film Find From Norway

WITH BASIL RATHBONE
ERNEST TRUEX • GEORGE BARBIER
ALAN HALE • BINNIE BARNES
Cast of 5000 • Released thru United Artists

LAST TIMES TODAY
"ADVENTURE'S END" JOHN WAYNE, DIANA GIBSON
PLUS — "THE LADY FIGHTS BACK"
KENT TAYLOR • IRENE HERVEY

PLAZA

CRESTON VALLEY UNITED SCHOOL DISTRICT, CRESTON, B.C.

NOTICE TO CONTRACTORS

Sealed Tenders endorsed 'Tenders for Junior and Senior High School, Creston, B.C.', will be received by the Board of School Trustees of the Creston Valley United School District, for the alteration to existing High School, and construction of the new Junior and Senior High School.

Plans, specifications, contracts and forms of tender may be seen on and after the 15th day of June, 1938, and further information obtained from the Dept. of Public Works, Parliament Buildings, Victoria, and at the office of the School Board at Creston, and at the Builders' Exchange at Vancouver, B.C.

Copies of plans, specifications, etc., can be obtained from the School Board at Creston on the payment of a deposit of the sum of $20.00, which will be refunded on return of the plans, etc., in good condition, if a bona fide tender with accompanying deposit as hereunder is submitted.

Each tender must be accompanied by an accepted bank cheque on a chartered bank of Canada, made payable to the Board of School Trustees of the Creston Valley United School District, for the sum of One Thousand Dollars, which shall be forfeited if the party tendering decline to enter into contract when called upon to do so.

In addition successful tenderer will be required to furnish an accepted bank cheque, or collateral acceptable to the Board of School Trustees for the sum of $5,000.00 for the due and faithful performance of the contract.

Tenders will not be considered unless signed with the actual signature of the tenderer.

Tenders must be in the hands of the Board of School Trustees on Monday noon, the 4th day of July, 1938, at the office of the said Board at Creston, B.C.

The successful tenderer will be required to commence work within one week from the date of the award, and to carry through to final completion within four calendar months from the date of such award.

The lowest or any tender not necessarily accepted.

GUY CONSTABLE,
Chairman Building Committee,
Creston Valley United School District,
Creston, B.C.

LOOK!

1937 HILLMAN DE LUXE SEDAN, equipped with clock, leather upholstery, sunshine roof, luggage carrier, etc. An exceptionally good buy; very low mileage. Your chance to get a new car at used car price. Only

$895

Revercomb Motors
925 Yates Street G 6421
OPEN EVENINGS

THOMAS REHILL, DECEASED

TAKE NOTICE that Thomas Rehill, late of Calgary, Alberta, and sometime of the City of Victoria, British Columbia, died on the 6th December, 1936, leaving a Will of which Probate has been granted in Alberta, and British Columbia to John Craig Brokowski and Hiram Kiteley.

AND FURTHER TAKE NOTICE that all persons having claims against the above estate are required to send particulars thereof on or before 10th July, 1938, to the undersigned, after which date the Executors will proceed to distribute the estate, having regard only to such claims of which they shall then have received notice.

DATED this 10th day of June, 1938.

CREASE & CREASE,
410 Central Building,
Victoria, B.C.
Solicitors for the Executors.

IT'S NOT EASY TO KEEP UP WITH the world . . . It's not easy to afford the things you want, but find hard on your pocketbook . . . those little things, like driving a car, buying party frocks, tending a garden, brushing your teeth, buying new covers for your furniture, new dishes for your kitchen. Little things, yes. But they cost money, every one, and a lot more of these little things besides. Try them now. Phone E4125, the Daily Times Classified Ad Department.

No Garages In Low Rent Houses

OTTAWA (CP) — Occupants of the new low-cost, low-rental houses erected under the housing bill now before the House of Commons are not expected to be automobile owners, Hon. C. A. Dunning, Finance Minister, told the House yesterday while the bill was being considered in committee of the whole.

Denton Massey, Conservative, Toronto Greenwood, had asked if garages would be built in conjunction with the housing units, but Mr. Dunning said it had not been considered.

Where the government was subsidizing housing for the benefit of persons unable to pay an economic rent, the minister did not think garages should be provided. Provision could be made for commercial space in such housing projects where stores and shops might be carried on.

The House made good progress in approving the bill clause by clause. All of part one, which replaces the present housing act and deals with loans to owners building homes with the government advancing a part of the money and loan companies the rest, was approved.

Excise Tax On Tires Is Lifted

OTTAWA—The only change in the excise tax announced in Finance Minister Dunning's budget speech in the Commons Thursday excludes from the tax tires and tubes when used as original equipment on Canadian-made cars, trucks, trailers, tractors and motorcycles.

It was stated here the change would have practically no influence on the price paid by automobile owners.

In Kitchener, Ont., John A. Martin, general manager of the Dominion Rubber Company, said removal of the excise tax was "a move in the right direction," but believed there would be little effect on the general tire market.

A. G. Partridge, president of the Goodyear Tire and Rubber Company, said in Toronto the move "should be of assistance to tire manufacturers."

Toronto Court Impounds Auto

TORONTO (CP) — Magistrate R. J. Browne yesterday ordered the first car impounded under the new regulations for highway safety when Arthur Knapp was convicted of driving an automobile while intoxicated.

The impounding regulations have been in effect since June 7, but this is the first time they have been ordered as previous cases did not come within the regulations.

"The vehicle will be impounded and taken into the custody of the law for three months," the magistrate ordered. He sentenced Knapp to 14 days in jail. In addition, Knapp must pay storage fees of $18 a month before he can recover his automobile at the end of three months, unless he puts up a $500 bond the automobile will not be used during the three-month period.

YOU WILL BE AHEAD
in the long run by buying close-in. We have a dandy little

5-ROOM HOME

one mile from the City Hall. All in excellent condition and contains such features as: New light fir floors, French doors; tiled kitchen, breakfast nook and bathroom; modern set-in bath; new copper hot water boiler; all new plumbing; wired for electric power; gas laid on; heavy inlaid lino cemented to floors; cement basement; furnace; glassed-in sun porch, etc. Garage. Nice garden with bearing fruit trees and small fruits.

No repair bills for many years. And offered for only $2,100

SWINERTON & CO. LTD.
620 BROUGHTON ST.

Saanich Bungalow
FOR SALE OR TRADE

5 rooms on main floor with extra room in attic, full-sized basement, hot-air furnace, lot 50x200, good garden soil. Owing to illness owner will sacrifice, will take smaller dwelling in part payment or reduction for cash. Taxes $25.40.

Price $1,750
ON EASY TERMS
Convenient to carline.

P. R. Brown & Sons Ltd.
1112 Broad St. Phone G 7171

Fairfield A BUNGALOW
FIVE ROOMS AND BATHROOM

Within walking distance to centre of city. Full cement basement, laundry tubs, furnace heat to all rooms, fireplace, light polished floors, various special built-in features. In perfect condition inside and out. Price includes blinds, linoleum, electric fixtures, etc. Clear title. Low taxes.

ONLY $1,995—TERMS
First Payment, $495, Balance Arranged.
Liberal Discount for Cash.
For inspection "See Hay" care of
L. M. ROSEVEAR & CO. LTD.
110 Union Bldg., 612 View St., G 6941

• LAST TIMES TODAY •
IN COLOR!
"Adventures of Tom Sawyer"
PLUS
"WALKING DOWN BROADWAY"

BY POPULAR DEMAND...

• MONDAY • FOR 2 DAYS
THRILLS! ACTION! LAUGHTER!
Clarke Gable
Wallace Beery
IN
"HELL DIVERS"
with CONRAD NAGEL, DOROTHY JORDON, MARJORIE RAMBEAU
ALWAYS COOL AND COMFORTABLE
ATLAS NEWS

AND

JUST MARRIED!
But in the Next Room was the person that each really loved!
NORMA SHEARER
Robert MONTGOMERY
IN
"PRIVATE LIVES"
with JEAN HERSHOLT, UNA MERKEL
15¢ 12 to 1
20¢ 1 to 5
25¢ 5 On
ATLAS

"Hell Divers" at Atlas Monday

The first talking picture to feature the newest and most sensational type of navy aircraft, the fighting-diving bombers, is "Hell Divers," Metro-Goldwyn-Mayer's vivid drama of the air which will come Monday to the Atlas Theatre with Wallace Beery and Clark Gable in co-starring roles.

The title of the picture is the same as the navy nickname of these divers which hurl themselves straight down, 5,000 feet or more, hurl bombs and then "straighten out" in the most breath-taking evolution ever invented.

They reach a diving speed of over 350 miles an hour. One of them can dive 10,000 feet—nearly two miles, in less than 50 seconds.

Truex Comedian In "Marco Polo"

Ernest Truex, the pint-sized comedian, who has starred in scores of New York and London stage productions during the past 20 years, has quit the theatre and signed a long-term contract with Samuel Goldwyn.

Truex's first assignment under his new Goldwyn commitment is the role of Binguccio, foot-sore stooge to Gary Cooper in "The Adventures of Marco Polo," which comes to the Plaza Theatre on Monday.

PLAZA THEATRE

A thrilling sea story, "Adventure's End," is the current attraction at the Plaza Theatre, with John Wayne and Diana Gibson in the leading roles. It tells of the love of Miss Gibson for Wayne, who comes on board a whaling vessel after he has obtained a rich fortune in pearls despite the efforts of natives to kill him.

Where to Go Tonight

(As Advertised)

ATLAS—Tom Kelly in "The Adventures of Tom Sawyer."

CAPITOL—"Vivacious Lady," starring Ginger Rogers and James Stewart.

COLUMBIA—"Heart of the Rockies," starring Bob Livingston.

DOMINION—Madeleine Carroll and Henry Fonda in "Blockade."

OAK BAY — "Glamorous Night," with Mary Ellis and Otto Kruger.

PLAZA—"Adventure's End," starring John Wayne and Diana Gibson.

TODAY and MONDAY ONLY!

Laughable, lovable dash of Ginger wakes up a 9 o'clock town and lands with a terrific thud!

Ginger Rogers
James Stewart

At 12.47, 2.58, 5.09, 7.20, 9.31 . . . in
"Vivacious Lady" WITH
James Ellison • Beulah Bondi

— PLUS —
"March of Time"
(a) Racketeers vs. Housewives
(b) Bankrupt Peers
(c) Youth Camps
Plus DONALD DUCK
and Goofy in
"POLAR TRAPPERS"

CAPITOL
20¢ DAILY 12-1 • NABOB COUPONS GOOD

TODAY AND MONDAY ONLY!

• Action-packed Drama From the Living History of Today!

BLOCKADE
co-starring
Madeleine CARROLL
HENRY FONDA
LEO CARRILLO

Today at 1.05, 4.01, 6.57, 9.36

AND— THE SCREEN'S LATEST LITTLE BUNDLE OF SUNSHINE!
"Little Miss Thoroughbred"
With JANET CHAPMAN
John Litel, Ann Sheridan
At 11.59, 2.55, 5.51, 8.30

EXTRA TODAY! Matinee Only
"THE LONE RANGER"
CHAPTER 8

DOMINION
20¢ DAILY, 12-1

Children 10¢ OAK BAY LAST TIMES TODAY
A KING WHO GAVE UP HIS THRONE FOR THE WOMAN HE LOVED
"GLAMOROUS NIGHT"
MARY ELLIS — OTTO KRUGER
"SHE ASKED FOR IT"
A Rousing Action-melodrama Packed With Rib-tickling Laughs! With
WILLIAM GARGAN • DRIEN HEYWARD
SATURDAY MATINEE, 2-5, 15¢; 5-5, 20¢; 5 On, 25¢

CAPITOL THEATRE

Because the puritanical father of a young college instructor brands him as a blackguard for marrying a pretty cafe entertainer, the boy proceeds to live up to his parent's direful judgment, which provokes a series of mirth-provoking events in "Vivacious Lady," now at the Capitol.

Ginger Rogers and James Stewart are co-starred in this RKO Radio romantic comedy, most of the action of which is laid in the background of a small college town.

James Ellison, Charles Coburn, Beulah Bondi and Frances Mercer play supporting roles.

DOMINION THEATRE

The stirring events of the civil war which is now raging in Spain form the background of the romance which is enacted by Madeleine Carroll and Henry Fonda in "Blockade," Walter Wanger's timely and thrilling drama which brought the Dominion Theatre audience to its feet applauding when it unreeled upon its screen last night.

OAK BAY THEATRE

Love which defied a throne is the immortal theme of "Glamorous Night," Republic release which is now showing at the Oak Bay Theatre. Mary Ellis and Otto Kruger have the leading roles, and the supporting players include Victor Jory, Barry Mackay, Trefor Jones, Anthony Holles, Maire O'Neill, Charles Carson, Felix Aylmer and Finlay Currie.

COLUMBIA THEATRE

"Crash" Corrigan, who appears on the Columbia screen this week in Republic's "Heart of the Rockies," has invented and patented more than 20 electrical and physical culture gadgets. An electrical engineer by trade, he has always made a hobby of experimenting with such devices.

COLUMBIA
LAST TIMES TODAY
Ray Corrigan
In
"Heart of Rockies"
With BOB LIVINGSTON
PLUS—RALPH BELLAMY In
"Let's Get Married"
EXTRA CARTOON
10¢ 12-2 • 15¢ 2-5 • 20¢ 5 on

War Drama at Dominion

Henry Fonda and Leo Carrillo in Walter Wanger's "Blockade," released to the Dominion Theatre through United Artists.

More Work Is Urged for M.P.'s

OTTAWA (CP)—Private members of the Commons have not enough to say in the framing of legislation, in the opinion of Harry Leader, Liberal, Portage la Prairie, Man. Such things are usually settled in the departments, and he finds it "irksome."

In the House yesterday Mr. Leader made a plea for more work and he urged that members of rural ridings, familiar with the livestock industry, should be placed on a special parliamentary committee next year to investigate breeding and marketing conditions.

Hon. J. G. Gardiner, Minister of Agriculture, said his newly reorganized department was making arrangements for a continuous study of the livestock industry and he did not think a House committee was necessary. But he would consider it.

PACKERS DISCUSSED

Mr. Leader referred to charges brought several days ago by Hon. H. H. Stevens, Reconstruction, Kootenay East, with respect to operations of Canada Packers Limited.

"He stated some of the packers have been making monkeys out of officers of the department." Mr. Leader said: "I have sometimes thought members of Parliament were being treated the same way."

Mr. Leader's suggestion came during consideration of Agriculture Department estimates.

Rt. Hon. R. B. Bennett, Opposition leader, suggested an inquiry might be made by the tariff board, particularly with reference to lack of competition in livestock marketing and charges that were heard from time to time against the packers.

Mr. Gardiner promised to give consideration to the proposals.

The House dealt with the estimates, the housing legislation and several other items and made considerable progress. On Monday the budget debate will start and the drive will be opened to reach prorogation by the end of the month. Wednesday night sittings will start next week.

New Operations On Eyes Shown

SAN FRANCISCO—Two new eye operations for fighting blindness are being demonstrated by Dr. Otto Barkan of this city to members of the American Medical Association at their meeting here.

The operations are for glaucoma, which is the commonest cause of blindness after middle age. Although it is so common, not very much is known about it and doctors are still trying to learn more of its cause.

Apparently it is due, in the majority of cases, to mechanical obstruction to the flow of fluid in and through the eyeball. When this flow of fluid is blocked it causes pressure on the optic nerve. As a result of the increasing pressure, the nerve is gradually destroyed and blindness ensues.

SYRINGE USED

For glaucoma due to increased vitreous fluid pressure, Dr. Barkan makes a number of small cuts in the iris and in some cases sucks some of the vitreous fluid out with a syringe. This allows the pressure to go down and if done early enough will save the patient's remaining sight. In the older type of operation for this condition, one large cut was made all the way down to the pupil. With this new operation the cut is not so deep and the pupil keeps its round shape.

For glaucoma cases in which the fluid between the iris and the cornea is blocked by obstruction in the tiny canal, Dr. Barkan puts a contact glass over the patient's eye, dons magnifying glasses himself, and removes the obstruction, thus relieving the pressure.

The earlier the operation is done, the more vision the patient will have left. The amount of vision left depends on the amount of damage done to the optic nerve, because this cannot be repaired. When pressure is lessened, however, the nerve destruction and loss of vision are checked.

Sometimes glaucoma is treated by putting into the eyes a medicine which makes the pupil contract. This pulls the iris away from the cornea and relieves the condition, but this is ineffectual if the iris has already become attached to the cornea.

PARAGON HATS Are **THE TOPS** For *STYLE and QUALITY*

HEAR YE!

You wouldn't like to depend on the Town Crier for your news in these days of rapidly-moving events. And, if you are an advertiser, you wouldn't care to rely on him to transmit your sales messages to the public. You have a quicker, better, more modern method of telling people about your products — the newspapers. By its means you can enable your audience to visualize at a glance what you have to offer. Your advertisements are seen and read by those you desire to interest and influence.

This advertisement was prepared for the Canadian Daily Newspaper Association by Consolidated Advertising Service Limited.

Patients Are Put Quickly on Feet

CHICAGO (AP)—A method by which a Roumanian physician puts his patients on their feet directly from the operating table was described yesterday in the Journal of the American Medical Association.

"This new method is of inestimable advantge in time of war," the Journal's Bucharest correspondent reported on the work of Dr. Campeanu, lecturer at the University of Bucharest.

"The evacuation of war hospitals thus becomes simplified. By shortening the stay of patients in the hospital, the surgical section of Campeanu's clinic in Brasov was able with the same number of beds, to accommodate 500 more patients than in the previous year."

The article said that in the period from 1934 to 1938, 3,150 patients had left their beds the day following the operation without experiencing any disadvantages.

Smoking Studied On Appetite

By JANE STAFFORD
Science Service Medical Writer

SAN FRANCISCO—Does tobacco smoking cut down the appetite? The answer depends on the individual, it appears from experiments reported by Dr. A. C. Ivy of Northwestern University Medical School, Chicago, to the American Medical Association in its annual meeting here.

Dr. Ivy made a systematic study of the effect of smoking from one to several cigarettes on various alimentary tract activities in normal persons, stomach-ulcer patients and dogs, with the purpose of obtaining direct evidence on this much-discussed subject. Most ideas on the subject are based on symptoms reported by smokers and Dr. Ivy wanted to know what actually went on in the ailmentary tract as a result of smoking.

Appetite may be diminished, he found, as a result of an inhibition or depression of the hunger motility of the stomach which is a reflex effect of cigarette smoking found in most people. On the other hand, Dr. Ivy pointed out, the habitual smoker experiences a "certain pleasure, a reposeful euphoria or a pacification which favor digestive activities as long as the limit of tolerance is not too closely approached."

Stomach-ulcer patients need not all be forbidden to smoke, but they should be warned not to strain their tolerance for tobacco, Dr. Ivy said. This matter of tolerance, of how much a person can smoke without being effected by the nicotine, varies greatly from one person to another, Dr. Ivy found.

Egg Prices

These prices are obtained daily from the office of the Dominion Government Poultry Products Inspection Service, Victoria. E8622.

To producer, delivered in Victoria:

Grade A large	23c
Grade A medium	21c
Grade A pullet	19c
Peewees	11c
Wholesale to retail:	
Grade A large	27c
Grade A medium	25c
Grade A pullet	23c
Peewees	14c

Wheat Off In Heavy Selling

WINNIPEG (CP) — Winnipeg wheat futures slumped today when heavy selling entered the pit in the last hour. Final values were 1⅛ to 1⅞ lower. July 106½, October 84⅜, November 83⅞, December 82¼.

Minor profit-taking continued in face of continued unfavorable United States winter wheat crop reports. Traders appeared to ignore reports from Liverpool of improved interests in Canadian wheat because advices did not indicate actual sales.

Liverpool closed ⅝ to ⅜d higher due to advanced Canadian C.I.F. offers, South African purchases of Australian wheat and confirmation of unfavorable crop conditions in the Volga region of Russia. Buenos Aires closed 1⅜ cent higher.

Cash wheat demand was fairly good at unchanged spreads though volumes of sales continued small. Coarse grains averaged fractionally lower in line with wheat.

(By H. A. Humber Ltd.)

Wheat—	P. Clo.	Open	High	Low	Close
July	107-5	107-5	107-7	106-4	106-4
Oct.	86-4	86-4	86-5	84-6	84-6
Dec.	84-1	84-1	84-1	82-2	82-2
Oats—					
July	45-5	45-1	45-3	45	45
Oct.	38	37-6	37-7	37-4	37-5
Dec.	34-4	..	..	..	34-1
Rye—					
July	54-1	53-2	53-2	53-1	53-2
Oct.	54	54-1	54-1	53-1	53-3
Barley—					
July	55-2	55	55-2	54-7	54-7
Oct.	49-1	49	49	48-7	49
Dec.	47-7	..	..	..	47-5

Cash Grain Close

Wheat—1 northern 115½, 2 113½, 3 106½, 4 96½, 5 72¾, 6 66¾, feed 64¾, track 109½. Amber Durums—1 73¾, 2 71¾, 3 69¾, 4 66¾, track 73¾. Garnet—1 101¼, 2 58¾.

Oats—2 cw. 45, 3 43, extra 1 feed 43, 1 feed 42, 2 39½, 3 36½, track 45.

Barley—2 row 54¾, 6 54¾, 3 cw. 53⅝, 4 51⅝, 5 50⅝, 6 49⅝, track 54⅞.

Rye—1 cw. 52¾, 2 52¾ 3 49¼, reject 2 43½, 4 cw. 42¼, track 53¼.

Flax—1 nwc. 146½, 2 cw. 142½, 3 131½, 4 116½, track 146½.

INDEMNITIES FOR MONDAY
(By H. A. Humber Ltd.)
Winnipeg

Wheat—	Bids	Offers
July	103-6	109-1
October	83	87-1
December	80-4	84
Rye—		
July	51-5	55-1
Barley—		
July	54-3	..
October	48-5	..

CHICAGO (AP) — Selling, some of which was attributed to eastern sources and some to profit taking and hedging operations, predominated in today's wheat trade, pushing prices down further about 2c a bushel.

Pessimistic crop news from the southwest had little efect and was offset by reports of favorable growing conditions in the spring wheat belt both sides of the Canadian border. Export business was dull. The Kansas city and Minneapolis markets led the decline in domestic prices.

(By H. A. Humber Ltd.)

Wheat—	P. Clo.	Open	High	Low	Close
July	78-5	78-3	78-4	76-7	76-7
Sept.	79-6	79-3	79-6	77-6	77-6
Dec.	81-4	81	81-2	79-5	79-5
Corn—					
July	57-4	57-4	57-6	57-3	57-3
Sept.	59	59	59-1	58-6	58-6
Dec.	58-3	58-6	58-6	59-2	58-4
Oats—					
July	26-6	26-6		26-6	
Sept.	26-3	26-3	26-4	26-3	26-3
Dec.	27-5				27-4
Rye—					
July	..	54	54	53-3	53-3
Sept.	..	53	52-6	52-1	52
Dec.	..	54-3	54-4	53-4	53-4

Ex-M.P. Hurt In London Clash

LONDON (CP-Havas) — Sir Patrick Ford, former Conservative member of Parliament, was manhandled and three men were arrested here last night after a pro-insurgent rally held by "Friends of Nationalist Spain" ended in a riot.

The meeting provoked the ire of the leftist sympathizers, and a general clash between the two groups took place. A bus transporting insurgent sympathizers was stoned, its windows smashed.

POLICE LAUNDRYMEN

KITCHENER, Ont. (CP)—City policemen are operating a Chinese laundry here, much to their sorrow. Lee Bing, laundryman, fled after he was summoned to court to answer a criminal charge. Police took all the laundry to the police station and since have been trying to match laundry slips.

GLACIATION'S COST TO CANADA

Glaciation has cost Canada much in the destruction of not only rich ore deposits, but of placers that must have been developed near our numerous gold deposits, E. S. Moore, head of the department of geology, University of Toronto, advises in his paper on the topic of deep oxidation in the Canadian Shield, which appears in the May issue of the Bulletin, Canadian Institute of Mining and Metallurgy.

There are few areas within the Shield, he notes, where the glaciers have not disturbed all of the mantle rock and some feet of the underlying bed-rock. Accordingly, the chances of finding deeply oxidized cappings and enriched deposits are comparatively few, and these have been found chiefly where favorable structural and topographical conditions for their formation and preservation have existed.

BONDS

NEW YORK (AP)—A better demand appeared for secondary railroad issues in the bond market today lifting many recently depressed loans fractions to more than a point. Industrials and utilities did little either way.

FOREIGN
(By Burns & Wainwright Ltd.)

New York	Bid	Asked
Australia 4½% 1956	100.00	101.25
Bolivia 7% 1958	3.25	4.50
Chile 6% 1961	19.25	20.00
Colombia 6% 1961	13.875	14.50
French 7% 1949	109.625	
German 4½% 1965	24.00	25.00
Italy 7% 1951	75.50	78.50
Japan 6½% 1954	71.50	75.00
Norway 6% 1944	105.15	106.50
Peru 6% 1961	7.75	8.50
Sydney 5½% 1955	100.75	102.50

CORPORATION
(By Burns & Wainwright Ltd.)

Public Utilities—	Bid	Asked
B.C. Telephone 6% pfd.	108.00	110.00
B.C. Electric 6% pfd.	108.00	110.00
C.P.R. 3½% 1951		89.50
C.N.P. 5% 1953	104.25	106.00
Calgary Power 5% 1960	96.50	98.25
Gatineau Power 5% 1956	104.25	105.75
Montreal Power 3½% 1973	94.50	96.50
Shawinigan 4% 1961	100.25	102.00
Western Power 5% 1949	106.50	....
Industrials—		
Canada Steamships 5% 1957	84.25	86.00
Canada Cement 4½% 1951	102.50	
Famous Players 4½% 1951	97.00	98.75
McColl Frontenac 6% 1949	104.50	106.00
Massey Harris 5% 1947	98.50	100.00
Simpsons Ltd. 4½% 1951	94.75	96.50
Grain Issues—		
Alberta Pacific 6% 1946	83.50	85.50
Federal Grain 6% 1949	91.50	94.50
Reliance Grain 4½% 1952	91.50	
United Grain 5% 1948	91.50	
Western Grain 6% 1949	45.00	48.00

PROVINCIAL—MUNICIPAL
(By Burns & Wainwright Ltd.)

	Bid	Asked
Alberta 4% 1953	47.50	50.50
Do. 4½% 1956	50.00	53.00
Do. 5% 1955	50.75	53.75
Do. 5½% 1947	53.00	56.00
Do. 6% 1947	55.50	59.50
British Columbia 4% 1957	88.00	89.50
Do. 4½% 1953	95.25	96.25
Do 5% 1959	100.00	101.00
Do. 5½% 1945	101.50	103.00
Do. 6% 1947	103.25	104.50
Manitoba 4% 1957	82.75	85.25
Do. 4½% 1960	86.25	88.75
Do. 5% 1959	90.50	94.00
Do. 5½% 1958	93.25	95.75
Do. 6% 1947	96.75	98.75
New Brunswick 3½% 1956	94.75	96.25
Do. 4% 1947	101.25	102.75
Do. 4½% 1961	104.00	105.50
Do 5% 1960	109.00	110.50
Nova Scotia 3½% 1956	97.00	98.50
Do. 3½% 1949	100.75	102.25
Do. 4½% 1952	109.00	110.00
Do. 5% 1960	114.25	115.75
Ontario 3% 1951	98.75	99.75
Do. 3½% 1951	101.25	102.50
Do. 4½% 1949	112.25	113.25
Do. 5% 1948	116.00	117.30
Do. 4½% 1970	115.75	118.25
Prince Edward Isl. 3% 1945	99.00	100.50
Quebec 3% 1951	97.25	98.50
Do. 3½% 1946	100.50	101.50
Do. 4½% 1958	109.25	110.75
Saskatchewan 4% 1954	67.25	70.25
Do. 4½% 1951	75.75	78.25
Do. 5% 1958	75.75	79.25
Do. 5½% 1952	79.25	83.25
Do. 6% 1952	82.75	86.25
Municipal—		
Montreal 4½% 1951	100.50	102.50
Quebec 5% 1953	104.00	106.00
Toronto 5% 1953	116.50	
Vancouver 4½% 1968	80.00	83.50
Winnipeg 4½% 1960	86.00	89.00

DOMINION
(By A. E. Ames & Co.)

	Bid	Asked
4½% September 1940	107½	107⅝
5% November 1941	111½	112
5% October 1943	114½	115
4½% October 1944	113	113½
4% October 1943-45	109¾	109⅞
4½% February 1946	113	113½
3¾% June 1946-49	102⅞	103½
3½% October 1944-49	104⅝	105¼
3¼% November 1948-51	102⅝	103⅛
4% October 1947-52	108½	109
3% June 1950-55	99¼	99⅝
4½% November 1948-58	112½	113
4½% November 1949-59	113¼	113⅝
3¾% June 1956-66	100⅝	101¼
3% Perpetual	89½	90¼
3% January 1942-67 (N.Y.)	97½	98
3% June 1953-58	98⅜	98¾
G.T.P. 3% 1962	99	100
Do. 4% 1962	109½	
C.N.R. 3% 1944	104¼	105
Do. 3% 1945-50	99¼	99⅝
Do. 3% 1948-53	98½	99
C.No.R. 3½% 1958	101½	
C.N.R. 4½% 1951	115½	116
Do. 4½% 1957	115⅝	115¾
Do. 4½% 1955	118⅛	118¾
Do. 5% 1954	119	119⅜
Do. 5% July 1969	117½	118¼
Do. 5% October 1969	120½	121½

Calgary Oils

CALGARY (CP) — Trade in Vulcan-Brown, new Turner Valley crude producer, led oil shares on the Calgary Stock Exchange today. Transfers totaled 18,874 shares.

Vulcan-Brown advanced 5 at the opening to 85 and closed at 90, a gain of 10 points for the day. Okalta was up 4 at 1.20, New Valley 1½ at 6½ and Calmont 1 at 29. Globe was the only loser on the board, dropping 4½ to 10.

Foreign Exchange

NEW YORK (AP) — Foreign currencies showed little change today. Late morning rates follow:

Great Britain in dollars, others in cents: Great Britain demand 4.97⅛, cables 4.97⅛, 60-day bills 4.96⅜; France demand 2.78¾, cables 2.78¾.

Dollars: Montreal in New York 99.12½, New York in Montreal 100.87½.

DIVIDENDS

Toburn Gold, 2 cents plus 2 cents, payable August 22 to shareholders of record July 22.

Steel of Canada, preferred, 43¾ cents, payable August 1 to shareholders of record July 7.

Saguenay Power, preferred, $1.37½, payable August 1, shareholders of record July 15.

Refunds Made Now in Alberta

EDMONTON (CP) — Refunds of securities tax payments will be made to taxpayers by the Alberta treasury department in view of this legislation having been disallowed by the Dominion Government, Hon. Solon Low, Provincial Treasurer, announced today.

The act provides for a 2 per cent levy upon the principle amount of first, second or third mortgages upon land.

Coppers Lead Small Selective Advance

NEW YORK (AP)—Coppers led a small selective advance in today's brief stock market.

Numerous issues, however, were unchanged to lower. Dealings, slow at the start, failed to pick up much volume in the closing hour. Transfers approximated 110,000 shares.

Business news seemed a bit better in spots, but traders apparently were waiting for more definite signs of a reversal in the trend before taking extended positions on the buying side.

Bonds and commodities were narrowly mixed.

Most Canadian issues were knocked down fractions to around a point. An exception was Dome, ahead slightly. Lake Shore and Hiram Walker dipped about a point and McIntyre Porcupine and Distillers lesser amounts.

Coppers had the benefit of the latest curtailment agreement reached by foreign producers in London. The substantial cut in overseas output of the red metal followed a number of recent domestic mine closings ordered in an attempt to bring production in line with consumption. Helpful also for shares in this group was a small lift in the export copper price and larger demand for the metal from abroad.

(By H. A. Humber Ltd.)

Dow Jones averages closed today as follows:

Thirty Industrials—113.23, up 0.17.

Twenty rails — 19.73, up 0.05.

Fifteen utilities—18.54, up 0.05.

Forty bonds—83.59, up 0.03.

	High	Low	Close
Air Reduction	46-4	..	46-4
Allied Chemicals	149	..	149
Allis Chalmers	40-2	..	40-2
Allied Stores	5-7	5-6	5-7
American Can	86-5	..	86-5
American Celanese	11-7	..	11-7
American For. Power	3-2	..	3-2
American P. and L.	5	..	5
American Radiator	10-4	..	10-4
American Smelter	35-4	..	35-4
Amer. Tel. and Tel.	129-6	129-4	129-4
American Waterworks	8-1	..	8-1
Anaconda Copper	24	23-6	24
Atchison Railway	24-7	24-5	24-6
Atlantic Refining	20-1	..	20-1
B. and O. Railway	4-4	..	4-4
Baldwin Locomotive	6-3	6-2	6-2
Bendix Aviation	10-7	..	10-7
Beth. Steel	44-2	43-6	44-2
Boeing	23-3	23	23-3
Borg Warner	19-2	..	19-2
Briggs	17-7	17-6	17-7
Canada Dry	15-4	15-3	15-4
Caterpillar Trac.	41-7	41-6	41-6
Cerro de Pasco	35	34-6	34-6
C. and O. Railway	22-1	..	22-1
Chrysler	41-4	40-7	41-2
Columbia Gas	6-1	5-7	6
Commercial Credit	30	..	30
Commercial Solvent	7-7	..	7-7
Commonwealth and So.	1-3	1-2	1-2
Con. Edison	24	23-5	24
Cons. Oil	8-4	8-3	8-4
Cont. Oil	27-4	27-3	27-4
Curtiss Wright	4-4	4-3	4-4
Do., A	19-4	..	19-4
Deere and Co.	15-5	15-4	15-4
Douglas Aircraft	44	43-2	43-1
Dupont	96-7	..	96-7
Eastman Kodak	150-4	..	150-4
El. Auto Lite	15	..	15
El. Power and Lite	9-2	..	9-2
Fairbanks Morse	21-4	..	21-4
General Foods	29-4	..	29-4
General Electric	33-4	33	33
General Motors	29	28-6	28-7
Goodyear	17-4	..	17-4
Granby Copper	11-7	11-4	11-4
Home Sound	34	..	34
Inspiration Copper	9-4	..	9-4
Int. Harvester	50-6	50	50
Int. Nickel	42-3	42	42-3
Int. Tel.	8-6	8-4	8-5
Ill. Central	7-4	7-2	7-2
Johns Manville	69-5	..	69-5
Kennecott Copper	29-6	29-3	29-3
Kresge	17-1	17	17-1
L. and M. Tobacco	95-2	..	95-2
Ludlum Steel	14-4	..	14-4
Loew's	41	..	41
Lorillard	16-1	..	16-1
Monsanto Chemical	78	..	78
Montgomery Ward	32	31-4	32
National Biscuit	23-1	..	23-1
National Distilleries	18-7	..	18-7
National P. and L.	6-2	..	6-2
N.Y. Central	10-6	[illegible]	10-6
North American Co.	18-7	[illegible]	[illegible]
N.A. Aviation	[illegible]	[illegible]	[illegible]
Northern Pacific	[illegible]	[illegible]	[illegible]
Ohio Oil	[illegible]	[illegible]	[illegible]
Owens Ill. Glass	[illegible]	[illegible]	53-4
Pac Gas and Elec.	[illegible]	[illegible]	26-4
Packard	3-4	..	3-4
Paramount Pictures	6-7	..	6-7
Penn. Railway	14-3	14-2	14-2
Phillips Pete	32-6	..	32-6
Pure Oil	9-1	9	9-1
Radio	5-3	5-2	5-2
Rem. Rand	11	10-6	10-6
Republic Iron Steel	12-4	12-3	12-3
Sears Roebuck	56	..	56
Sharon Steel	11	..	11
Socony Vacuum	13	..	13
Southern Pac.	10-2	10	10-2
Southern Rly.	6-7	6-6	6-6
Sperry Corp.	20-6	20-4	20-6
Standard Brands	7	..	7
Standard Oil Cal.	26-3	..	26-3
Standard Oil N.J.	46-4	..	46-4
Studebaker	4-2	..	4-2
Texas Corp.	37-4	37-2	37-4
Timken	33-4	..	3-4
Trans. American	8-7	..	8-7
Union Carbide	65-7	64-6	65
Union Oil Cal.	18		18
Union Pacific	62-4	..	62-4
United Aircraft	25-7	25-6	25-7
United Corp.	2-3	..	2-3
United G. and I.	9-6	..	9-6
U.S. Cast Iron Pipe	32-4	..	32-4
U.S. Rubber	26-4	26-3	26-4
Do. pfd.	63-4	63-2	63-2
U.S. Steel	42	41-4	42
Warner Bros.	4-3	..	4-3
Westinghouse Electric	74-7	74-5	74-7
White Motor	7-4	..	7-4
Woolworth	42-7	42-5	42-5
Youngstown S. and T.	28-5	28-2	28-2
Zenith Radio	11	..	11

New York Curb

(By H. A. Humber Ltd.)

	Close
American Cyanide B	16⅞
American Super Power	⅝
American Gas Electric	27
Associated Gas Electric	⅜
Brazilian Traction	10
Cities Service	7⅝
Electric Bond and Share	6⅝
Ford of Canada A	16⅛
Ford of England	4⅞
Humble Oil	60⅜
International Petroleum	23¼
Imperial Oil	15½
Newmont Mining	53
Pioneer Gold	3
Standard Oil Kentucky	16⅝
American Aluminum	71¼
United Gas Co.	3⅛
United Power and Light A	2
Caribbean Syndicate	1
Niagara-Hudson Power	7
Distillers England	23⅝
Gulf Oil	36
Pantapec Oil	4⅞
Canada Marconi	1
Fisk Rubber	6¼
Creole Petroleums	19⅝
Cord Corporation	1⅝
Lake Shore Mines	51½
Teck Hughes	4⅞
Hecla Mining	6⅝
Wright Hargreaves	7⅝
Segal Lock	⅝
Premier Gold	2
Louisiana Land Exploration	8
Lockheed Aircraft	11⅛

Canadian Car Hits New High

MONTREAL (CP) — Prices were mixed and trading quiet near the close of the Montreal Market today. Picking up ¼, Canadian Car and Foundry preferred reach a new high for the year at 28¼.

Hollinger and International Nickel held firm. Canadian Pacific and Canadian Car and Foundry were about unchanged with Canadian Car and Foundry Preferred hitting a new mark of 28¼.

Gypsum moved up ⅛ at 5⅞ and Canada Cement eased a small fraction at 10. Lake of the Woods, General Steel Wares and McColl Frontenac advanced negligible fractions.

(By H. A. Humber Ltd.)

	Close
Acme Glove	5
Bell Telephone	160½
B.C. Power	29⅝
Canada Cement	10
Do., pfd.	90
Can. Steamships	4
Do., pfd.	14¼
Can. Car Foundry	11¼
Do., pfd.	28¼
Canada Celanese	9½
C. P. R.	5½
Cockshutt Plow	8
Cons. Smelters	50¼
Seagrams	12¾
Dominion Coal pfd.	18
Do., B	11
Dominion Tar	6¼
Foundation	10½
General Steelwares	6
Gatineau Power	11½
Do., pfd.	84
Do., Rights	3½
Canada Gypsum	6
Hollinger Cons.	15
Imperial Oil	16⅛
Imperial Tobacco	14½
Int. Bronze Powder pfd.	24¼
Int. Nickel	43
Lake of Woods	12
Massey Harris	6¼
McColl Frontenac	11
Montreal Power	28¼
Montreal Telegraphs	56
Montreal Tramways	80
National Brew.	40
Noranda	64½
Ogilvies	28½
St. Lawrence Corp.	2⅝
Do., A pfd.	11
St. Lawrence Paper pfd.	32
Sou. Can. Power	12
Steel of Canada	62
CURB	
Abitibi	150
Asbestos Corp.	62
Beauharnois	2⅝
Can. Vickers	7
Commercial Alcohol	1¾
Cons. Paper	4⅝
Donnaconna	4⅝
Fairchild Aviation	5⅝
Fleet Aircraft	7½
Fraser Co.	10
Intl. Paint	2½
Massey pfd.	41¼
Mitchell	9½
Pace Hersey	90½
Hiram Walkers	37½
Do. pfd.	18¾
BANKS	
Canada	58
Commerce	163
Nova Scotia	294
Royal	171

Cheaper Golds Feature List

TORONTO (CP)—Action was concentrated in cheaper golds today on Toronto Exchange.

Lake Shore firmed a minor fraction. Other senior golds remained firm. Prices were a bit stronger for Siscoe, Little Long Lac, Central Patricia and Hard Rock.

Nickel held firm to strong, but other base metals, including Waite-Amulet, Pend Oreille, Sherritt and Chromium, registered minor declines.

(By A. E. Ames & Co.)

	Bid.	Asked
Bell Telephone	162	163½
Brazilian T.L. and P.	10⅛	10½
B.A. Oil	20	20½
B.C. Power A	29½	29⅞
Canada Cement	9⅞	10⅛
Do. pfd.	88	90
Canadian Celanese	9½	9⅝
Canadian Pacific	5⅝	5⅝
Con. Mining and Smelting	50	51
Fanny Farmer	18	16½
Ford A	16	16½
Gypsum Lime and Alab.	5⅝	6
Hiram Walker G. and W.	36¼	37¼
Do. pfd.	18	19
Imperial Oil	16⅛	16¼
Imperial Tobacco	14½	14⅝
International Nickel	43	43½
International Petroleum	23¾	24
McColl Frontenac	11	11⅛
Do. pfd.	95	96
Montreal Power Com.	28¼	28½
Shawinigan W. and P.	18⅝	19⅛
Bank of Montreal	204	206
Royal Bank	170	171

(By J. W. Jones Ltd.)

	Close
Aldermac	53
Bidgood Kirkland	125
Bobjo	9
Buffalo Ankerite	1575
Canadian Malartic	90
Cartier Malartic	92
Central Patricia	260
Chemical Research	38½
Consolidated Chibougamau	21
Dome Mines	60
East Malartic	161
Eldorado	210
Falconbridge	515
Federal Kirkland	4½
Francoeur	30
God's Lake	49
Gunnar Gold	79
Hard Rock	243
Hollinger	1500
Howey Gold	26
Jacola	16
Jellicoe	38½
J. M. Consolidated	10½
Kirkland Lake	113
Lake Shore	5175
Leitch Gold	72
Little Long Lac	380
McIntyre	4085
McKenzie Red Lake	109
McLeod Cockshutt	325
McWatters Gold	54
Macassa	495
Mining Corporation	167
Moneta	200
Noranda	6400
O'Brien Gold	335
Pamour Porcupine	355
Paymaster	51
Pend Oreille	146
Perron Gold	135
Pickle Crow	480
Powell Rouyn	230
Premier Gold	202
Preston East Dome	88
Read Authier	300
Red Lake Gold Shores	16
Reno Gold	50
Sheep Creek	100
Shawkey	10
Sherritt Gordon	95
Siscoe	240
Sladen Malartic	111
Stadacona	44½
Sudbury Basin	225
Sullivan	98
Sylvanite	330
Teck Hughes	460
Texas Canadian	110
Thompson Cadillac	23
Tobarn	225
Ventures	535
Waite Amulet	395
Wright Hargreaves	790

A. E. AMES & COMPANY
(Business Established 1889)
MEMBERS
THE TORONTO STOCK EXCHANGE
THE MONTREAL STOCK EXCHANGE
310-315 BELMONT HOUSE
Victoria, B.C.
Telephones E 4171-2-3
Montreal New York — Toronto London, Eng. — Vancouver Winnipeg

GATINEAU 6% DEBENTURES to Be Redeemed July 22
SEE US FOR REINVESTMENT SUGGESTIONS
BURNS & WAINWRIGHT LTD.
415-6-7 Central Building — Telephones Garden 8157-8

We Shall Be Pleased to Supply Particulars, Including Latest Quotations, of Any Canadian or American Security Upon Request.
BOORMAN INVESTMENT CO. LTD.
1120 GOVERNMENT STREET — G 4124

"DOMINION HOUSING LOANS"
CONSULT US FOR COMPLETE PARTICULARS
GILLESPIE, HART & CO. LTD.
611 FORT STREET — Phone G 1181-2

Complete Investment Service
Bonds, Industrial, Mining and Oil Stocks
MARA, BATE & CO. LTD.
Stocks and Bonds — Real Estate and Insurance
640 FORT STREET — EMPIRE 7124

H. A. HUMBER LTD.
Continuous Quotations on
Stocks, Bonds, Mines, Commodities
DIRECT PRIVATE WIRES
TO
Montreal - Toronto - New York - Chicago - Winnipeg
Subscribers to Standard Statistics Advisory Analysis
SUITE 36, ARCADE BUILDING — PHONES E 1101—E 1102

J. H. WHITTOME & CO. LIMITED
Insurance and Financial Agents
118-119 Pemberton Bldg., Victoria, B.C. Phone E 9212 — Station Street, Duncan, B.C. Phone 9 and 10

622 VIEW STREET — E 9021
BY MAIL — BY TELEGRAPH
We Collect and Distribute the Latest Market News
BY TELEPHONE — BY RADIO
Call or Write and Let Us Advise You
J. W. JONES LIMITED
J. W. JONES — HUGH ALLAN

Vulcan Oil Up Fifteen Cents

VANCOUVER (CP) — Price changes held within narrow range during the short Saturday session on Vancouver Stock Exchange, with trading spread between leading oil and gold stocks. Transactions totalled 60,455 shares.

Gold Belt topped active yellow metals and gained 1 cent at 42, while Fairfield Amalgamated held unchanged at 6 in fair trading. Bralorne at 9.90, Pioneer at 3.05, Kootenay Belle at 1.25 and Hedley Mascot at 1.06 remained unchanged. Cariboo Gold Quartz at 2.25, Premier at 2.03 and Sheep Creek at 99 each eased 1 cent.

Vulcan Oil advanced 15 cents at 95 and Calgary and Edmonton added 3 at 2.18. Home at 1.07 and Prairie Royalties at 35 were each up 1, as Calmont firmed 1½ at 28½. Okalta was up 2 at 1.18, and United held steady at 14. Anglo-Canadian dipped 3 at 1.35, and Royalite closed at $38.50, down $1.00.

Base metals were quiet. Pend Oreille slipped 2 at 1.50, while Nicola firmed a fraction at 3¾. Other prices were unchanged.

(By Mara, Bate & Co. Ltd.)

	Bid	Asked
Aztec	11	13
B.C. Nickel	9½	11
Big Missouri	32½	34
Bralorne	990	1000
Bridge River Con.	2⅞	4
Cariboo Gold	226	227
Dentonia		5½
Dunwell	2¼	3½
Fairview Amalgamated	6	6¼
Federal	1¼	2
Golconda		.5
Gold Belt	42	44
Gold Mount	1⅜	2¼
Grandview		5⅝
Grull Wihksne	5⅝	6½
Haida		4
Hedley Mascot	106	107
Hedley Sterling		4
Home Gold		1½
Island Mount	78	80
Kootenay Belle	125	128
Lucky Jim	1⅜	2¼
Mak Siccar	1	1⅛
Minto	3½	4
Nicola	3¾	5
Noble Five	2	2¼
Pend Oreille	150	155
Pilot Gold	1	1½
Pioneer Gold	305	315
Porter Idaho	2½	2¾
Premier Gold	203	205
Quesnelle Quartz	11	11½
Relief Arlington	15	16
Reno Gold		54
Reward	3⅝	4
Rufus Argenta	1⅛	1½
Sally	4	5
Salmon Gold	11½	12
Sheep Creek	99	101
Silbak Premier	150	200
Taylor Bridge	2½	4
Vidette	6½	
Waverley		
Wellington	1¾	3
Wesko	2½	3
Whitewater	5	5⅛
Ymir Yankee Girl	14	16
OILS—		
Amalgamated	1½	1⅜
Anaconda	6¾	8
Anglo-Canadian	138	140
A. P. Consolidated	16	
British Dominion	8	14
C. and E.	218	220
Calmont	28½	29
Commonwealth	26	
Crow's Nest	1¼	1⅜
Dalhousie Oil	40	
Freehold	5	5½
Hargal	14	
Highwood Sarcee	8½	
Home Oil	107	
Madison	3½	3¾
Mar Jon	6½	
Merland	5	
Mercury	9	9½
McDougall Segur	13	
McLeod	15	20
Mill City	6½	
Model Oil	22½	
Nordon	12	15
Monarch	12	14
Okalta	118	122
Pacalta	5⅝	7
Prairie Royalties	34	35
Royalite	38½	41
United Oil	14	15
Vanalta	5	6⅛
Vulcan	95	100
West Flank	10	
MISCELLANEOUS—		
Capital Estates	200	235
Coast Breweries	120	125
International Coal and Coke	25	27

Racing Results

INGLEWOOD—Results of horse racing here yesterday follow:

First race—Six furlongs:
Rey Crystal (Cimpanelli) $9.60 $5.20 $3.60
Sistina (Knapp) 6.60 5.00
Mary W. (Connell) 5.80
Time, 1.14. Also ran: Dow B., Iron Mountain, Gretna, Gertrude J., La Honda, Blaze Home, Caritre, Metheum.

Second race—Five and one-half furlongs:
Bank (James) $5.80 $3.80 $2.60
Smoky Snyder (Thompson) 7.00 3.40
Silver Doctor (Coucci) 2.40
Time, 1.07. Also ran: Hollywood Zar, Beau Do, Frank O.

Third race—Six furlongs:
Vespasiano (Peters) $6.80 $4.80 $3.40
Santouri (James) 7.20 4.60
Routine (Horn) 4.40
Time, 1.12 3-5. Also ran: Chardash, Our Dream, Queen's Protege, Bachelor's Bower, Heriogue, Costep, Supplyman, Gold Trophy, Frisco Boy.

Fourth race—One mile:
Sweet Betty (Adams) $7.80 $4.20 $3.40
Tent Mate (James) 3.40 2.80
Acero (McDermott) 5.80
Time, 1.41 1-5. Also ran: Hassan, Porlezza, My Debut, First Date, Patrington, Penchen.

Fifth race—Six furlongs:
Billie Bane (Peters) $7.20 $4.60 $3.80
Phlox (Chojnacki) 17.40 11.40
Keene Jack (Neal) 7.40
Time, 1.12 4-5. Also ran: Wha Hae, Whiscanda, Rockwood, Royal Feast, Bosworth, Townsman, Distribute.

Sixth race—Six furlongs:
Indiantown (Webster) $7.60 $3.40 $3.00
Toro Lee (James) 3.00 2.40
King Saxon (Richardson) 4.20
Time, 1.12. Also ran: Jargo, Time Flight, Claudian, Decuria, Cascabelito.

Seventh race—One mile:
Noble Count (Adams) $6.20 $3.20 $2.40
Sumatra III (Peters) 3.60 2.40
Woodberry (James) 2.80
Time, 1.39 1-5. Also ran: Come to Taw, Wild Turkey, War Fellow.

Eighth race—Mile and one-sixteenth:
Chief Yeoman (Thompson) $8.80 $4.60 $2.80
Danfield (Adams) 4.40 3.00
Mickey's Man (James) 2.60
Time, 1.48. Also ran: Sporting Green, Shadywood, Uncle Les, Nasslyn, Sir Maxim.

As long ago as 430 B.C. a Greek physician observed the injurious effect of dust on the lungs of workmen.

United Church of Canada

METROPOLITAN

"That Strange Man From Macedonia" will be the sermon theme taken by Rev. A. E. Whitehouse at the morning service in Metropolitan United Church tomorrow. The choir will sing two anthems, "O Strength and Stay" (Andrews), the solo part being taken by Mrs. E. Parsons, and "Almighty and Merciful God" (Goss).

At the evening service Mr. Whitehouse will speak on "Mastering Life." The music by the choir will be "Hail Gladdening Light" (Martin) and "Sanctus" (Gounod), by Miss Dorothy Parsons and choir. Frank Tupman will lead the choir and Edward Parsons will preside at the organ.

FAIRFIELD

At Fairfield United Church tomorrow, Rev. Norman J. Crees will speak in the morning on "The Open Bible," and to the children on "Knives and Forks." Mrs. P. C. Richards will sing "Leave It With Him" (Ellis), and Miss Phyllis Clark will take the solo in the anthem "Nearer My God to Thee" (Adams).

In the evening the sermon subject will be "The Shortest Way to Canaan." Miss Estelle Clark will be soloist and the choir will sing "Thou Wilt Keep Him in Perfect Peace" (Williams).

OAK BAY

The services in Oak Bay United Church will be held tomorrow at 11 and 7.30. In the morning the subject will be "The Romance of the English Bible," observing the quarter centenary of its founding, and in the evening, "The Wonders of Providence."

The choir will render the anthem, "Make a Joyful Noise," in the morning, and Miss Alice Bond, contralto, will sing "God So Loved the World" (Fearis). In the evening the soloist will be W. I. Land, tenor, who will sing "If With All Your Hearts" (Mendelssohn). The anthem will be "Be Strong in the Lord" (Wood).

ST. AIDAN'S

Tomorrow, in commemoration of the 400th anniversary of the placing of the Bible in the parish churches of England, Rev. T. Griffiths will preach at the morning service in St. Aidan's Church on "The Abiding Word." In the evening the subject will be "Seeking and Living."

BELMONT AVENUE

The 400th anniversary of the giving of the Bible to the people of Britain will be celebrated tomorrow in common with many other churches at Belmont Avenue Church. The pastor, Rev. Bryce H. Wallace, will take for his subject "The Gift of the Book." The choir will render appropriate anthems at both morning and evening service. For the evening service, the subject will be "Translating the Scriptures Into Life."

CENTENNIAL

At Centennial United Church tomorrow at 11 Rev. Dr. Andrew D. Reid will preach on "Peter's Fall and Penitence," and at 7.30 on "The Plot Against Daniel."

At the morning service the choir will sing the anthem, "O God, My Soul Thirsteth for Thee" (Greenish), and in the evening the anthem, "I Was Glad When They Said Unto Me" (Elvey). A solo will be given by Miss Mary Samuelson.

FIRST

At the morning service tomorrow in First United Church Rev. Dr. W. G. Wilson will preach, his subject being "The Secret of the Lord." At the evening service Rev. John E. Bell will preach on "The Real Presence."

The Holy Communion will be celebrated at both services, and there will also be special music by the choir as follows: Morning: Anthem, "Jesu, Priceless Treasure" (Roberts), soloist, Mrs. W. H. Wilson. Evening: Sextette, "Holy Father, Cheer Our Way" (Bruno Huhn), Misses L. McCall, R. Bardsley, H. M. Simpson and V. Gillam, Sam Oaks and John Bell; anthem, "O For a Closer Walk with God" (Foster), soloist, Mrs. Charles Goodwin.

Baptist

CENTRAL

"An Open Bible and Many Infallible Proofs" will be the subject for tomorrow evening's service in the Central Baptist Church when the pastor, Dr. J. B. Rowell, will preach. The song service will commence at 7.15. Young people are invited.

At the morning service the message will be "The Bible the Lord Jesus Used—the Divine Testimony."

At both services "Bible Sunday" will be observed in connection with the celebrating of the 400th anniversary of liberating of the Scriptures for the use of the people.

FIRST

Celebrating the 400th anniversary of the giving of the English Bible to England Rev. G. A. Reynolds, at First Baptist Church tomorrow morning, will have as his sermon subject "Has Canada Closed the Lids of the Bible?" his text being "Thy word is a lamp unto my feet, and a light unto my path." The service in the evening will be of a special character, when the children of the Sunday school will present a sacred cantata entitled "God's Garden," under the direction of Mrs. Martin Dawson.

During the morning service the choir will render the anthem "O How Amiable Are Thy Dwellings" (Maunder), and Stanley Honeychurch will be the soloist.

Sunday school and Bible classes will meet at 10, at which hour the adult Bible class will gather under the direction of E. L. Hill. On Tuesday evening at 8 the young people's society will be "at home" to members and adherents of the church, when a varied program will be presented and refreshments served. On Wednesday at 8 the usual midweek service will be held.

EMMANUEL

"The Book That Is Talked About" will be the subject of the morning sermon at Emmanuel Baptist Church tomorrow. The pastor, Dr. A. S. Imrie, has chosen this subject in commemoration of the 400th anniversary of the Tindale version of the Bible, and at the evening service Dr. Imrie will preach on "His Word Endureth Forever."

At the evening service Mrs. P. D. Parfitt, soprano, and Mrs. Wm. Dinsmore, contralto, will give the gospel message in song, and George H. E. Green, cornetist, will render a sacred solo. The choir, under the leadership of W. H. Muncy, will sing appropriate anthems at both services.

Special meetings for the week will include B.Y.P.U. on Tuesday evening at 8, the midweek meeting for prayer and testimony on Wednesday evening at 8, a special congregational rally on Thursday evening at 8, and men's prayer circle on Saturday evening at 7.30.

British-Israel

B.-I. ASSOCIATION

On Tuesday night in the Y.M.C.A. hall, A. W. Arnup will address the Victoria and District British-Israel Association's public meeting on "What Think Ye of Christ?" He will take the Bible as the groundwork for the correct answer, and discuss some of the hindrances of today in approaching the subject.

MIDDLETON GUILD

"The Kingdom of God and the Divine Bounty" will be the subject of E. E. Richards's address, to be given under the auspices of the British-Israel World Federation, on Monday at 8 in the Campbell Building.

Mr. Richards will discuss "the kingdom of God, material and spiritual, and the Divine bounty," also "the kingdom of the Lord's Prayer, which ushers in the new age of the prophets."

Questions to be considered will be: "The personal promises of Our Lord," "The unemployment question," "How the kingdom may be experienced in life," "Is it practical to look for Divine help in time of need?" "How to be a kingdom builder, to help the unemployed and those in trouble and distress."

Anglican

CHRIST CHURCH CATHEDRAL

At Christ Church Cathedral tomorrow, there will be celebrations of Holy Communion at 6, 8 and 12.15. The church school will close with a children's eucharist at 9.40. This service will be one of praise and thanksgiving for God's blessing upon the school during the past session. It is hoped that the parents will join with their children on this occasion.

Tomorrow will be observed in many parts of the world as a thanksgiving day for the English Bible, to mark the 400th anniversary of the Royal Injunctions of the year 1538, that an open Bible in the English language should be placed in each parish church in England, and read to the people. The Dean will make special reference to this subject in his sermons when he will preach at matins at 11 and evensong at 7.30.

ST. JOHN'S

Tomorrow will be observed as "Bible Sunday" in St. John's Church to mark the 400th anniversary of the proclamation which placed the Bible in every parish church in England.

There will be Holy Communion at 8, morning prayer and sermon at 11, and evensong and sermon at 7.30.

The hymns, addresses and special thanksgiving will all be in keeping with the anniversary. At 11 Canon Chadwick will preach on the subject "The Wonders of the World," pointing out the features which make the Bible the greatest of all books. In the evening the music will include the anthem "Sun of My Soul" (Burnett), and Rev. G. R. V. Bolster will preach on the subject of the Bible.

Friday, being St. John the Baptist Day, there will be Holy Communion at 10.30.

ST. MARY'S

At St. Mary's Church, Oak Bay, tomorrow, the services will be as follows: Celebration of Holy Communion at 8, matins and sermon at 11, when the preached will be Rev. F. Comley, and evensong and sermon at 7, when the preacher will be the rector, Ven. Archdeacon A. E. de L. Nunns.

At both matins and evensong the choir will sing the anthem "The King of Love My Shepherd Is."

Preceding the regular Sunday school lessons there will be short services for members of the Sunday school, seniors meeting at 9.45 and the juniors at 11.

The midweek celebration of Holy Communion will be held on Thursday morning at 10.30.

ST. MICHAEL'S

The services at St. Michael's Church, Royal Oak, tomorrow, will be Holy Communion at 8 and matins and sermon at 11.

ST. MATTHIAS

The 400th anniversary of the open Bible in parish churches will be observed at St. Matthias Church tomorrow. The addresses and music will be in keeping with the occasion.

Holy Communion will be celebrated at 8, junior church will meet at 9.35, and the church school at 9.45. Matins and Holy Communion will be held at 11 with evensong and sermon at 7.30. The priest-in-charge will preach both morning and evening.

ST. COLUMBA

At St. Columba Church, Strawberry Vale, morning service and Holy Communion will be held at 9.30 and evensong at 7.30. Rev. S. J. Wickens will officiate. Sunday school will meet at 10.

COLWOOD AND LANGFORD

Services tomorrow at Colwood and Langford Churches follow: Langford, St. Matthew's, Rev. R. E. M. Yerburgh, Holy Communion at 8 and evensong at 7.30. Colwood, St. John's, see advertising columns.

On St. John the Baptist Day, next Friday, St. John's will celebrate its silver jubilee with Holy Communion at 9.30 and evensong at 6.45. The bishop will be the preacher at the latter service, and will at the same time institute the priest in charge as vicar of Colwood and Langford. Evensong will be followed by a banquet in the Colwood Community Hall.

Celebrations will be continued on Sunday in the octave of the festival, when Ven. A. E. deL. Nunns will be the special preacher at evensong.

ST. ALBAN'S

At St. Alban's Mission, next to Oaklands School, the following services will be held tomorrow: 8, Holy Communion; 11, matins, preacher, Archdeacon Nunns, and evensong, preacher, Rev. F. Comley. The preacher on Sunday, June 26, will be the Bishop of Columbia.

On Wednesday the St. Alban's fete will be held in the Parish Hall at 2.30.

Hawaii depends upon outside sources, mainly the Pacific Coast, for 63 per cent of her foodstuffs, according to estimates of the Agricultural Extension Service, University of Hawaii.

Other Denominations

CITY TEMPLE

G. E. Grist will be in charge of the morning service in the Victoria City Temple tomorrow. Mr. Grist's address title will be "Joy in the City."

In the evening Rev. F. W. Anderson will be the minister in charge and will preach on "Faithfulness."

The morning anthem will be "In Humble Faith and Holy Love" (G. M. Garrett). Miss Sybil Crawford will sing the incidental solo: G. J. Elvey's anthem, "I Was Glad When They Said Unto Me," will be sung by the choir during the evening service. Mrs. H. Jackson, contralto, will be the evening soloist and will sing Sullivan's "Lost Chord."

EMPIRE MINISTRY

"Is Armageddon Averted?" will be the title of the lecture by Rev. S. R. Orr at the Crystal Garden auditorium tomorrow evening. He will answer the following questions: Are European events lining up with or confusing interpreters of prophecy? When will the storm now break? Where does the Bible tell us about the ultimate effect on Russia of German pressure in the west and Japanese aggression in the east? Must Britain in self defence yet choose Fascism? Which loyalty comes first in this crisis—the church or the kingdom of God as set forth in scripture? Is it Christian for Britain to spend so much on armaments while poverty abounds?

In view of the arrival in Victoria Monday morning of the first 100 sit-down strikers from the Vancouver post office, Mr. Orr will discuss the question, Is Communistic anarchy back of the "sit-down" movement in Vancouver? and will give a summary of facts of individual cases gathered from personal interviews at the post office and with the leaders.

The Bible class will meet at 1406 Douglas Street at 11 under the leadership of N. Y. Cross. On Tuesday evening next in the same place Mr. Orr will give another illustrated lecture on "New Zealand Maori Customs and Traditions."

THEOSOPHICAL SOCIETY

"Who or what is the cause of all our pain and suffering?" A discussion of this age-old question will be taken up under the topic, "Who Is Responsible?" at the regular meeting of the Victoria Theosophical Society in Room 204, Jones Building next Tuesday.

GUILD OF HEALTH

A meeting will be held under the auspices of the Canadian Guild of Health on Monday at 8 in the chapel of the Cathedral Memorial Hall.

The lecture will be given by Rev. Alan Gardiner, who will take as his subject "The History and Meaning of Unction in Spiritual Healing."

The subject is one of interest in Canada today in view of the recent action of the primate in appointing a joint committee to study and advise the church concerning the best ways of giving expression to the ministry of healing in the church. The meeting will be open to the public.

MISSIONARY ALLIANCE

"Three Appearings of Christ as Outlined in Hebrews 9" will be the subject of Rev. N. Strain's sermon at the Christian and Missionary Alliance Gospel Tabernacle tomorrow evening, and he will reply to the following questions: As a fulfiller of the Davidic covenant, was it necessary for Christ to be born into the human family? What are the three services that Christ is now undertaking in Heaven? For whose sins is Christ the propitiation? Is the coming of Christ for His saints a doctrine of the Old Testament? Why is the coming of Christ for His own a mystry, while the coming with His saints is not? Explain doctrinally and dispensationally the standing and sitting of the Lord Jesus as shown in Acts 7:55 and Hebrews 10:12. When did the Pentecostal age begin, and when did the church age begin?

"God's Ambassadors" will be the subject of the morning message following the Sunday school, which will meet at 10.

CHURCH OF OUR LORD

Tomorrow there will be a confirmation service and Holy Communion in the Church of Our Lord at 11. The officiating bishop will be Rt. Rev. Frank V. Cloak, D.D., presiding bishop of Reformed Episcopal Church in America, who will also preach the sermon.

The bishop will afterward proceed to New Westminster to hold confirmation services in St. Paul's Church there, but will be back in Victoria for a public reception on Tuesday next. On the following Sunday he will be in Vancouver to consecrate the new St. Margaret's Church, Free Church of England, which has recently been completed and is the gift of Mr. Derry of Liverpool, England.

GRACE LUTHERAN

Rev. Edwin Bracher, pastor of Grace Lutheran Church, will preach tomorrow morning at 11 on "Can a Leopard Change His Spots?"

At the evening service at 7.45 the pastor will speak on "A Basket of Figs." Judith and Inez Hagen will sing the duet "Jesus, I Come."

PENTECOSTAL ASSEMBLY

Tomorrow night at 7.30, Pastor E. W. Robinson at the Pentecostal Assembly will speak on the subject, "The Fatherhood of God and the Brotherhood of Man." During his message the pastor will discuss whether this is a true universal principle. Does Scripture teach it? Are there any foundation principles of Communism found in the Bible? If so, what and when will they become effective?

In the morning at 11, the message will be on "Faith," dealing more directly with the connection of faith and power. Sunday school, with classes for all, will be held at 9.45. On Wednesday at 8 Bible study will be held, studying in the Epistle to Ephesians. On Friday at 8 there will be a young people's service.

FOURSQUARE GOSPEL

At the Foursquare Gospel Lighthouse tomorrow evening the children will present the evening message in the form of an illustrated program entitled "Let the Little Ones Come."

A considerable amount of time and energy has been spent in the development of this program.

Rev. Baker has been responsible for the production of the program.

Presbyterian

ST. ANDREW'S

The services at St. Andrew's Presbyterian Church tomorrow will be conducted by Rev. J. W. Stevenson of Montreal.

Dr. Stevenson has chosen as his morning subject "The Romance of the English Bible," in commemoration of the 400th anniversary. In the evening he will preach on "Blessings That Overflow."

The soloist for the morning service will be Arnold W. Trevett, who will sing "If Ye Love Me, Keep My Commandments" (Prindle Scott). The choir will sing Walford Davies' anthem "Had We But Hearkened."

In the evening, Mrs. E. Ridgway will sing "Abide With Me" (Liddle), and the evening anthem will be "Rock of Ages" (Dudley Buck).

ST. PAUL'S

Rev. Daniel Walker will again be the preacher at St. Paul's Presbyterian Church, Victoria West, tomorrow morning and evening.

At 11 the subject will be "The Great Shepherd of the Sheep; Through the Blood of the Everlasting Covenant." Mrs. Boughey will bring a message in song.

At 7.30 Mr. Walker will preach on "The Death and Resurrection of the Lord Jesus Christ" Miss Ora Jealouse will be the guest soloist.

KNOX

At Knox Presbyterian Church tomorrow's services will be held at 11 and 7.30. Rev. J. Mackie Niven will preach in the morning on the 400th anniversary of the placing of the open Bible in the churches. Mr. Abbott will be the guest soloist. In the evening the service will be conducted by a group of young people.

Christian Science

FIRST SCIENTIST

"Is the Universe, Including Man, Evolved by Atomic Force?" will be the subject of the lesson-sermon in all Churches of Christ, Scientist, tomorrow.

The golden text will be: "Our help is in the name of the Lord, who made heaven and earth" (Psalms 124: 8).

Among the citations which will comprise the lesson-sermon will be the following from the Bible: "Now we have received, not the spirit of the world, but the spirit which is of God; that we might know the things that are freely given to us of God" (I Cor. 2: 12).

The lesson-sermon will also include the following passage from the Christian Science textbook, "Science and Health With Key to the Scriptures," by Mary Baker Eddy: "The true theory of the universe, including man, is not in material history but in spiritual development. Inspired thought relinquishes a material, sensual and mortal theory of the universe, and adopts the spiritual and immortal."

Why black-colored pottery was so widely made by early people is explained by a British archaeologist: pottery burned in open bonfires is apt to be smudged and the easiest way to avoid this untidiness is to make black ware.

Arabia is about one-fourth the size of Europe.

Spiritualist

SPIRITUALIST MISSION

At the Spiritualist Mission, 635 Fort Street, Rev. F. Frampton will conduct the service tomorrow at 7.30. The topic will be "The Fuller Life."

Public circle will be held at 3. The soloist will be Mrs. C. P. Milne, who will sing "There Is No Night There."

The Wednesday message circle will be conducted by Mrs. Frampton.

On Wednesday there will be a garden party at 766 Hill Street, from 3 till 6.

FIRST

At First Spiritualist Church in S.O.E. Hall, "The Continuity of Life" and "How to Build a Beautiful Body from the Esoteric Standpoint," will be the subject of the speaker, G. H. Hallett. There will be solo by Mrs. E. Fanthrope and messages at the close by Mrs. T. Allen.

The Monday circle will be held at 7.45 in charge of Mrs. Allen. The Thursday night circle will be conducted by Mrs. T. Brooker.

MISSION OF ALEXIS

The Spiritual Mission of Alexis, 1042 Balmoral Road, will meet tomorrow at 7.30, when the control "Alexis" will speak on "Pearls of Great Price." The messages that follow will be given by Mrs. McDermott.

Salvation Army

ESQUIMALT CORPS

Services will be held in the Salvation Army Esquimalt Corps tomorrow at 11 and 7.30. These services will be conducted by the corps' officers, Capt. Muttart and Lieut. Thompson. In the evening service there will be a male trio. Sunday schoool will commence at 2.

On Wednesday at 8 there will be a miscellaneous program in aid of the Sunday school. There will also be home cooking and candy stalls.

COLWOOD

Monthly meeting of Colwood Women's Institute was held Wednesday. Miss Kelly, who presided, gave a talk on some leading industrialists.

A garden fete at Hatley Park was arranged for Wednesday, July 6, with Mrs. H. Parker as general convener.

A donation of $10 to the transportation fund for the provincial conference was voted.

Acknowledgment from the Colwood teachers was expressed to the institute for their donation of books to the school library.

The meeting decided to request the provincial public works department to have necessary work done in clearing the footpath through the village.

HAPPY VALLEY

The monthly meeting of Happy Valley Parent-Teacher Association will be held Tuesday evening at 8 in the school.

CHRISTADELPHIAN

CHRISTADELPHIANS, ORANGE HALL, Courtney St.; morning, 11; evening, 7.30, subject, "The Bible and the Jews." All welcome.

SHRINE TEMPLE, VIEW ST., SUNDAY morning, 11 o'clock; evening, public address, 7.30.

GOSPEL HALLS

OAKLANDS GOSPEL HALL, HILLSIDE car terminus. Sunday, 9.45 a.m., Sunday school; 10 a.m., Bible classes; 11 a.m., worship; 7.30 p.m., gospel service, speaker, Mr. J. Thomson. Tuesday, 8 p.m., prayer and Bible study, subject, "The Old and the New Covenants," Heb. chaps. 8 and 9. Thursday, 2.30 p.m., women's gospel meeting. Friday, 8 p.m., Young People's Society.

REDFERN GOSPEL HALL, 1602 REDfern St. Sunday, 11 a.m., Breaking of Bread; 3 p.m., Sunday school and Bible classes; 7.30 p.m., gospel speaker, Mr. Thos. Crawford of Chemainus. Tuesday, 7.45 p.m., prayer and Bible study. Come.

VICTORIA GOSPEL HALL, 935 PANdora Avenue—Sunday school and Bible class, 9.45 a.m. Mr. Alfred Mace will preach the Gospel at 7.30 p.m. Song service 15 minutes earlier. Tuesday, 8 p.m., Bible reading meeting; Thursday, 8 p.m., prayer meeting. You are heartily invited to all these meetings.

LUTHERAN

GRACE LUTHERAN CHURCH, BLANchard at Queens. Pastor: Rev. Edwin Bracher. Services, 11, 7.45.

SOCIETY OF FRIENDS

SOCIETY OF FRIENDS (FERN ST., OFF Fort). Sunday: Meeting for worship, 11 a.m.

SPIRITUAL

FIRST SPIRITUALIST CHURCH, S.O.E. Hall, 1216 Broad St. Sunday, 7.30 p.m., speaker, Mr. G. H. Hallet; solo and messages. Monday, message circle, Surrey Block.

SPIRITUALIST MISSION, 635 FORT ST. 3 p.m., circle, messages; 7.30, Rev. F. Frampton. Wednesday, 8, message circle. Garden party, 766 Hill St., Wednesday.

SPIRITUAL MISSION OF ALEXIS, 1042 Balmoral Rd., 7.30, address. Messages by Mrs. McDermott.

THEOSOPHICAL

VICTORIA THEOSOPHICAL SOCIETY, Jones Building, Fort St. Public meeting Tuesday, 8 p.m.; subject, "Who Is Responsible?"

Pentecostal Assembly
1318 Broad St. Pastor, E. W. Robinson
9.45 a.m.—Sunday School (Ralph St., 10 a.m.)
11 a.m.—"The Three 'Re' of Faith"
7.30 p.m.—Evangelistic—
"The Fatherhood of God and the Brotherhood of Man"
Special Music—Bright Singing

United Church of Canada
"That they all may be one"

Metropolitan United Church
Corner Pandora Avenue and Quadra Street
Pastor—REV. A. E. WHITEHOUSE, B.A., B.D.
11 a.m.—"THAT STRANGE MAN FROM MACEDONIA"
7.30 p.m.—"MASTERING LIFE"
Special Anthems by the Choir at Both Services

First United Church
Quadra Street and Balmoral Road
Minister—REV. W. G. WILSON, M.A., D.D.
Assistant Minister—REV. JOHN E. BELL, B.A.
SUNDAY SERVICES
11 a.m.—DR. W. G. WILSON
7.30 p.m.—REV. JOHN E. BELL
Holy Communion Will Be Celebrated at Both Services
SUNDAY SCHOOL
9.45 a.m.—Intermediates and Seniors
11 a.m.—Primaries and Juniors

Oak Bay United Church
Sunday Services, June 19
11 a.m.—
"The Romance of the English Bible"
7.30 p.m.—
"The Wonders of Providence"
Sunday School at 9.45 a.m.
Minister, REV. F. R. G. DREDGE, M.A.

Fairfield United Church
Rev. Norman J. Crees, B.D., S.T.M.
11 a.m.—"Open Bible"
To Children—"Knives and Forks"
7.30 p.m.—"Short Way to Canaan"

Centennial United Church
Gorge Rd., Near Government St.
Minister—REV. DR. ANDREW D. REID
11 a.m.—"Peter's Fall, and Penitence"
7.30 p.m.—
"THE PLOT AGAINST DANIEL"
(Soloist—Miss Mary Samuelson)

REGISTAMEN CONSUMMATUM
Presbyterian Church in Canada
"Forsake Not the Assembling of Yourselves Together as the Manner of Some Is."

SAINT ANDREW'S
Rev. Peter McNabb—Interim Moderator
Organist and Choirmaster—
Jesse A. Longfield
SUNDAY SCHOOL—9.45 o'clock
MORNING SERVICE—11 o'clock
Sermon—
"The Romance of the English Bible"
Soloist, Arnold W. Trevett
EVENING SERVICE—7.30 o'clock
Sermon—"Blessings That Overflow"
Soloist—Mrs. E. Ridgway
REV. J. W. STEVENSON, M.A., Ph.D., of Montreal, will preach both morning and evening.

CENTRAL BAPTIST
"We Preach Christ Crucified, Risen and Coming"
J. B. Rowell, Th.D., Pastor
"Praise God for An Open Bible"
11 a.m.—
"The Bible the Lord Jesus Used—the Divine Testimony"
7.30 p.m.—"An Open Bible and Many Infallible Proofs"
"For Ever, O Lord, thy word is settled in Heaven"

METROPOLITAN UNITED CHURCH
An Evening With Choir and Organ
Metropolitan United Choir
Frank L. Tupman, director
Assisted by
Aalter A. Eichinger
Guest Organist
Of University of Washington and Temple Church, Seattle
Tuesday, June 21, 1938
at 8.15 p.m.
TICKETS—25 CENTS
On Sale at
Fletcher Bros. Ltd., 1130 Douglas St.
Nixon's Ltd., 833 Yates St.
Metropolitan Vestry (1 to 5 p.m.)

FIRST CHURCH OF CHRIST, SCIENTIST
Chambers Street and Pandora Avenue
This Church is a Branch of The Mother Church
The First Church of Christ, Scientist, in Boston, Massachusetts
Sunday Services, 11 a.m. and 7.30 p.m.
Subject:
"IS THE UNIVERSE, INCLUDING MAN, EVOLVED BY ATOMIC FORCE?"
Sunday School, 9.45 and 11 a.m.
Testimonial Meeting, Wednesday, at 8 p.m.
Reading-room and Lending Library, 812 Sayward Building
All Are Welcome

CHURCH OF OUR LORD
Free Church of England
Services: 11 a.m.—Confirmation and Holy Communion Service with sermon by Rt. Rev. Frank V. Cloak, D.D. (Presiding Bishop of the Reformed Episcopal Church in America).
7.30—Evensong and Sermon
Preacher—Mr. T. H. Leundy

Victoria City Temple
842 North Park Street
9.45 a.m.—School of Religious Education
11 a.m.—"Joy in the City"
Mr. G. E. Grist
7.30 p.m.—"Faithfulness"
Rev. F. W. Anderson, M.A.

GOSPEL TABERNACLE
Christian and Missionary Alliance
Yates St., 3 Doors West of Gov't St.
10 a.m.—Sunday School
11 a.m.—"God's Ambassadors"
7.30 p.m.—
"Three Appearances of Christ"
Rev. N. STRAIN, Pastor

First Baptist Church
Quadra and Mason Streets
Rev. G. A. Reynolds, Minister
Sunday Services
11 a.m. and 7.30 p.m.
C. C. Warren, L.R.S.M., A.T.C.M.
Organist and Choir Director

St. John the Baptist, Colwood
Trinity I—11 o'Clock, Matins
Friday, June 24—St. John the Baptist's Day
SILVER JUBILEE
9.30 o'clock—Holy Communion
6.45 o'clock—Evensong and Institution of the Vicar
Preacher, the Lord Bishop of Columbia
REV. R. E. M. YERBURGH, M.A., Priest in Charge

British-Israel, Middleton Guild
Monday, June 20, 8 p.m., in Campbell Building Douglas St.
E. E. Richards Will Speak on
"THE KINGDOM OF GOD AND THE DIVINE BOUNTY?"
"Are You Unemployed or in Trouble?"
"Do You Want to be a Kingdom Builder?"

VICTORIA AND DISTRICT
BRITISH-ISRAEL ASSOCIATION
(Undenominational)
Y.M.C.A., TUESDAY, June 21, 8 p.m., Mr. A. W. Arnup
"WHAT THINK YE OF CHRIST?"
Headquarters and Bookroom, 708 Cormorant St. Phone E 6225

SECOND ANNUAL SPRING TOUR
SEATTLE SYMPHONIC CHOIR of SEVENTH-DAY ADVENTISTS in SACRED CONCERT
FIRST BAPTIST CHURCH—Quadra Street near Pandora
SUNDAY EVENING, June 26, 8.45 o'Clock Sharp
All Welcome Silver Collection

IS ARMAGEDDON AVERTED?
REV. S. R. ORR
AT CRYSTAL GARDEN AUDITORIUM—7.30
Entrance on Belleville Street
Are European events lining up with or confusing prophetic students? Which loyalty now comes first—the Church or the Kingdom of God? When will the storm now break?
(For Complete List of Questions, See Press Story, This Page)
Lecture by Rev. S. R. Orr, Tuesday Night, at 8 o'Clock, 1406 Douglas St.

ANGLICAN SERVICES

ST. JOHN'S CHURCH
8 o'clock—Holy Communion
11 o'clock—Morning Prayer
Preacher—Canon Chadwick
7.30 o'clock—Evensong
Preacher—Rev. G. R. V. Bolster

CHRIST CHURCH CATHEDRAL
First Sunday After Trinity
Holy Communion—6, 8 and 12.15 o'clock
Children's Eucharist—9.40 o'clock
Matins—11 o'clock
Preacher—The Dean
Evensong—7.30 o'clock
Preacher—The Dean

ST. MARY'S, OAK BAY
Holy Communion—8 o'clock
Matins and Sermon—11 o'clock
Evensong and Sermon—7 o'clock
Senior Sunday School—9.45 o'clock
Junior Sunday School—11 o'clock
Archdeacon A. E. de L. Nunns, M.A.
Rev. H. St.J. Payne, M.A., Assistant

St. Barnabas
Cor. Cook and Caledonia (No. 2 Car)
8 o'clock—Holy Eucharist
11 o'clock—Holy Eucharist (Sung)
7.30 o'clock—Evensong
Rev. N. E. Smith, Rector

EASY TERMS
ON
TIRES — RADIOS — BATTERIES
BRAKE-RELINING and ALL REPAIRS
All Makes of Cars
Estimates Given
All Work Guaranteed
JAMESON MOTORS LTD.
G 1161 740 BROUGHTON ST.

Co-operative Railway Plans

OTTAWA (CP)—Co-operative possibilities that should be studied with a view to effecting enforced economies and covering a wide field of railway activities are before the Senate railways committee, which stands adjourned until next Tuesday. R. C. Vaughan, vice-president in charge of the Canadian National purchasing department, presented them at Thursday's sitting.

Col. O. M. Biggar, counsel for the committee, said today the committee's inquiry would wind up next Wednesday.

In addition to elimination of 2,467,307 train miles in duplication of passenger services, Mr. Vaughan's proposals contemplate the following line abandonments (the railway and mileage are in brackets):

Manitoba—Rugby Junction to Morris (C.P. 40); Portage to Delta (C.N. 16); Oakland to Cawdor (C.N. 12); Muir to Gladstone (C.N. 12); Hallboro to Beulah (C.N. 55); McGregord to Varcoe (C.P. 56); Hamiota and Miniota (C.P. 20); Bradon Junction to Carberry Junction (C.N. 22); Louise to Deloraine (C.N. 56).

Saskatchewan — Wolseley to Reston (CP. 122); Perdue to Wilibie (CP. 59).

Alberta—Bruderheim to South Edmonton (C.P. 34); Edmonton to Kerensky (NA.R. 45); Carbondale to Morinville (N.A.R. 5); Warden to Alix (C.N. 9); Red Deer Junction to Rocky Mountain House (C.N. and C.P. 65); Langdon to Beiseker (C.N. and C.P. 35).

The program contemplates:

The co-operative use of the lines between Kamloops and Hope, B.C., to enable the C.P.R. to reduce operating expenses by use of the more favorable grades on the C.N.R. in freight service and enable the C.N.R. to use the C.P.R. tracks in passenger service.

The Canadian Pacific to have running rights over the C.N.R. line from North Bay, Ont., to Pembroke, Ont., for freight service, thereby avoiding the adverse grades on the C.P. lines.

Fish Equipment Tax Exempted

OTTAWA (CP)—A concession to fishermen is made in the budget brought down in the Commons Thursday by Finance Minister Dunning, which exempts from the sales tax articles used in equipment or repair of fishermen's boats.

Two outfitters of fishing schooners at Lunenburg, N.S., Capt. Henry Winters and E. F. Zwicker, said the exemption meant "money could be saved." B. W. LePage, president of the Prince Edward Island Executive Council and chairman of the Fishermen's Loan Board, said the exemption would be "of great benefit."

Four Jailed For Riding Freight

MEDICINE HAT, Alta. (CP)—Ten transients, who said they came from Vancouver, were charged with "stealing a ride" on a freight train here today.

All pleaded guilty and were assessed costs of the court—$3.50 each — or 10 days in jail.

Four went to jail. The others paid.

Spoken By Wireless

June 17, 8 p.m.—Shipping:

TYNDAREUS, Orient for Victoria, 713 miles from Victoria.

FRIMERO, Port Alberni for Englewood, passed Estevan, 3 a.m.

TILSINGTON COURT, left Vancouver for United Kingdom, 2 p.m. yesterday.

GRAY, for Victoria, abeam Esperanza Inlet.

June 18, 12 noon.—Weather:

Estevan—Overcast, northwest, light; 30.11; 54; sea, smooth.

Pachena—Overcast; northwest, light; 30.01; 50; light swell.

Swiftsure—Fog; calm; 30.10; 53; light westerly swell.

Cape Lazo—Part cloudy, southeast, light; 30.02; 54; sea, smooth.

Around the Docks

ROBERT NORTHBOUND

Ss. Prince Robert, Capt. H. E. Nedden, sailed from Vancouver for Skagway via Gardner Canal and Sitka at 9 last night with a capacity passenger list.

For Miss Grace M. Lincoln, San Francisco writer, this will be her 10th consecutive year to Alaska with Canadian National Steamships. She is the most consistent Alaska traveler aboard the Prince Robert.

One of the owners of the Kansas City ball club, J. G. Kling, is taking a party of four north.

Among the 310 passengers are Dr. Elizabeth Shrieves, Wilmington, Ohio, physician, and her sister, Miss E. W. Shrieves; Mr. and Mrs. J. Q. Patton, prominent San Francisco residents, and their two daughters; Norman B. Jacobsen, Chicago printing executive, and Mrs. Jacobsen; Miss C. Frogley, secretary to the screen comedian, Joe E. Brown, and her mother, Mrs. N. Frogley; Mr. and Mrs. E. Rothaug and Mr. and Mrs. Charles A. Laube, Buffalo, N.Y.

YACHTING PARTY HERE

The schooner-rigged yacht Cachalot, owned by O. C. Field of Los Angeles, arrived in the inner harbor yesterday evening from the south via Port Angeles.

She went alongside the Enterprise wharf to embark Mr. and Mrs. Field and Mr. and Mrs. A. L. Hendrickson and their families for a cruise to northern B.C. and Alaska.

The Cachalot was in the news some years ago in the Lindbergh baby kidnapping case when she was placed at the disposal of Col. Charles Lindbergh in an effort to contact the kidnappers.

Capt. W. H. Wililams is in command of the Cachalot. The yacht is 87-ft. overall, with a beam of 20 feet, and is propelled by a 120 horsepower Kahlenberg Diesel engine with a 3,000-mile cruising radius.

FIXED FOR LOGS

Danish Ms. Columbia has been chartered by Anglo - Canadian Shipping Company to load a cargo of B.C. logs for delivery in Manchukuo. The vessel is scheduled to arrive June 30 and will sail early in July for Dairen.

Norwegian Ms. Norne has been fixed by B.C. Shipping Agencies Limited to load B.C. logs and lumber for the South Sea Islands and Australia. She is expected July 5.

RAILWAY VISITOR

Thomas Helger, general agent, passenger department, New York Central Railway, with headquarters at Seattle, was a visitor to Victoria today discussing the transportation situation with local agents.

DINTELDYK OUTWARD

Six passengers and a cargo of 4,000 tons embracing lumber, metal, canned goods and wood products, will be carried to Europe from B.C. by Ms. Dinteldyk, scheduled to leave New Westminster tonight, according to Royal Mail Lines Limited.

Dinteldyk's cargo is for delivery at Liverpool, Southampton, London and Rotterdam.

ANYOX TAKES OIL

Anyox, of the Island Tug and Barge Company, arrived from the north early today and was alongside the Union Oil Company's wharf in the Inner Harbor this morning taking on fuel oil preparatory to leaving this afternoon for Port Townsend and Ocean Falls.

TYNDAREUS MONDAY

Leading next week's ocean arrivals will be Blue Funnel Line Ss. Tyndareus, which is expected alongside the Rithet docks at 7 Monday morning, according to Bob Cumberbirch of Rithet Consolidated Ltd., local agents for the line.

Ss. Ixion of the same fleet sailed from Dairen June 16, en route to this coast, via Japan.

Outbound, Ss. Talthybius reached Yokohama, June 15.

MILL BAY FERRY

Tomorrow the steamer Cascade will put the Mill Bay summer ferry service into effect with an hourly daylight schedule across Saanich Inlet.

The ferry will leave Moodyville at 9 and every hour thereafter until 6 and, returning, will leave Mill Bay at 9.30 and hourly until 6.30.

This schedule will remain in force until September 2.

Flying Laboratory on Quest

En route to Hollandia, Dutch New Guinea, on an unprecedented 6,284-mile trans-Pacific flight in the interests of science, the twin-motored, 14-ton plane, Guba, carried six explorers and a laboratory of research equipment. The top photo shows the giant airship as it took off from San Diego, Calif., on the first lap to Honolulu, where it landed safely 18 hours later. On the second lap to Wake Island, aided by a brisk tailwind, the craft made a 1,990-mile jump in slightly more than 16 hours. Four of the crew, shown left to right in the bottom panel, are: Capt. Richard Archbold, millionaire research associate in the American Museum of Natural History, who owns the plane; Flight Engineer Gerald Brown; Navigator Lewis Yancey, who navigated the first New York-Rome flight in 1929, and Radio Operator Ray Booth. The party will spend two years near Lake Habbema and Mt. Wilhelmina collecting and studying mammals, birds, and plants for the museum.

Pilots' Lookout

Mount Olympus passed out from Union Bay, 8 a.m.

Venice Maru passed for Vancouver, 8.30 a.m.

Olga Embricos passed for Union Bay, 5.45 a.m.

Vancouver passed for Vancouver, 3.40 a.m.

Dalcroy passed for Crofton, 4.50 p.m. Friday.

Nemea passed for Comox noon.

Two Former Police Officers Convicted

LOS ANGELES (AP) — Capt. Earl E. Kynette, former police "spy" squad chief, stood convicted today of attempting to kill Harry Raymond, a private detective, with a bomb.

He and two fellow officers, Lieut. Roy J. Allen and Lieut. Fred A. Browne, were tried on four charges, and Browne was acquitted yesterday on all of them.

Kynette and Allen were convicted of malicious use of explosives, which carries a possible penalty of one year to life in prison. Kynette also was convicted of assault with intent to commit murder, which carries a prison term of 1 to 14 years, and attempted murder, not more than 20 years.

All three defendants were saved from a possible death penalty when they were acquitted of the fourth charge, conspiracy to commit murder.

The state had charged Kynette and his intelligence squad had spied on Raymond for weeks from a "lookout house" near the private detective's home and finally had placed a bomb under the hood of his automobile.

This bomb exploded as Raymond pressed on the starter last January 14 and gave him more than 100 wounds, from which he has not yet fully recovered.

Certain officials in the city administration, the state charged, feared Raymond would give testimony in a pending bankruptcy case that they were receiving campaign contributions from the underworld.

Mr. Justice Stone On B.C. Cruise

VANCOUVER — Mr. Justice Stone of the U.S. Supreme Court will be a visitor to the coast in the course of the next two weeks en route with Mrs. Stone and a party of San Francisco friends to Jasper Park, where they will spend a week before crossing the continent to complete the balance of the vacation period at their summer home in Maine.

The Stones and friends will sail on Ss. Prince Rupert June 29 for Prince Rupert and travel from there to Jasper over Canadian National Railways.

Chief Justice and Mrs. Hughes set the Jasper pattern for the Supreme Court last year when they spent much of the summer at Jasper Park Lodge.

CHOLERA WAVE SWEEPS INDIA

By JAMES A. MILLS
Associated Press Staff Writer

LUCKNOW, India (AP)—India's cholera epidemic, already having taken an estimated 16,500 lives in the United Provinces, was reported today to be spreading over a vast area of northwestern India.

The epidemic was said to have reached into Afghanistan, beyond the northwest border, and into India's Central Provinces.

Newly-affected areas in northwestern India included parts of the Punjab states, Northwest Frontier Province, and the Sindh region, India's western extremity.

Anti-cholera inoculations have been administered free to 600,000 persons in the United Provinces, where the battle against the seven-weeks-old scourge is being directed by the Hon. Mrs. Vijayalakshmi Pandit, a member of the new National Government.

Health workers dumped 115 tons of potassium permanganate in polluted wells to purify them.

BASEBALL PRACTICE

Members of the Victoria Baseball Club are requested to turn out at the Athletic Park tomorrow morning at 10 for a practice.

No Diploma For Konoye's Son

RIDGEWOOD, N.J. (AP)—Fumitaka Konoye, son of Japan's premier, will not be at Princeton University next Tuesday when diplomas are handed to his fellow members of the class of '38.

"Butch," as the Prince is known to his friends, revealed this yesterday after he was eliminated in the quarter-finals of the Metropolitan Amateur Golf Championship by Frankie Strafaci of Brooklyn.

He suggested his father "might be quite angry" when he arrives in Japan without a sheepskin. Konoye said he had failed in "all of my majors."

Konoye said he planned to sail for home July 14.

TO REBUILD BERLIN CITY

BERLIN (AP) — Weeks of work by wrecking crews have cleared the way for Chancellor Hitler's ambitious program for the reconstruction of Berlin, which will cover at least 12 years.

Hitler has declared he is not building for this generation, but intends to make a magnificent capital for the greater Germany of centuries to come.

Authoritative estimates of the cost of the program already drafted set the 12-year total roughly at 3,600,000,000 marks ($1,440,000,000), but accurate figures are not obtainable, since not all the rebuilding is to be financed by the state or municipality. Many private enterprises will make their contributions.

H.M.S. YORK HERE IN JULY

Flying the flag of Vice-Admiral S. J. Meyrick, H.M.S. York, flagship of the America and West Indies station, will reach Victoria from the Atlantic July 25 for a two-week visit, according to word received at the Esquimalt navy yard.

H.M.S. York was built at Palmers' Yarrow plant in 1930, and has a displacement of 8,250 tons. Designed by Sir William Berry she marked the first attempt on the part of Great Britain to break away from the 10,000-ton type of cruiser. For a saving of 1,600 tons, two eight-inch guns were sacrificed, speed and protection being the same as in the Kent class. She is powered by Parsons geared turbines, Yarrow boilered, oil-fueled and has a speed of 32.25 knots. Her length is 540 feet, with a beam of 57 feet and draft of 17 feet.

The York's armament consists of six eight-inch, four four-inch, three three-pounders and fourteen smaller guns and six 21-inch tripled torpedo tubes. A scouting seaplane is carried on deck amidships.

H. McKenzie Gets 34-pound Salmon

Off McCurdy's Point last evening at 8, Hugh McKenzie, 1051 Oliver Street, reeled in the largest spring salmon caught to date in Saanich Inlet with an improved diamond spoon. It tipped the scales at 34 pounds. He had about 400 feet of wire line out at the time of the strike and was fishing quite deep, using four pounds of weight.

Unfortunately Mac did not have a membership in the Victoria-Saanich Inlet Anglers' Association and therefore was unable to qualify for a silver button. His companion Dave Johnston is a member of the association, though, but the best he could do was hook a one-pounder.

They were angling from Hugh Creed's Boat.

PRAIRIE CROPS AIDED BY RAINS

WINNIPEG—Good rains occurred throughout the three prairie provinces during the past week. Weather has been cool in Manitoba and Saskatchewan and warmer in Alberta. Satisfactory crop progress continues in all areas except in some districts north of Edmonton and in the Peace River. Insect pest damage threatens at innumerable points in Saskatchewan and Alberta although only in a few districts has material damage from these sources been recorded to date, according to the weekly crop report of the department of agriculture of the Canadian National Railways.

All sections of Manitoba report rain during the week. Wheat is 12 inches high at some points.

Southeastern Saskatchewan experienced rains throughout the territory and there is now sufficient moisture for present requirements. Grasshoppers, cut worms and wire worms are reported active in this territory.

In the Calgary district, soil drifting is reported. Wheat is variously reported up to 10 inches with prospects generally being considered the best in years.

Showers have occurred in Peace River district, but heavy rains are still required. There is considerable damage from cut worms, but the immediate concern of the whole territory is precipitation.

Palmer B. Willits Of Kelowna Dies

KELOWNA, B.C. (CP)—Palmer Brooks Willits, 64, a native of Ontario and pioneer druggist of this interior city, died in the hospital here Thursday.

Born in Norwich, Ont., he came to Kelowna in 1902 and started in the drug business the following year. He operated the business until his retirement in 1935.

Surviving him are the widow and two daughters, Dr. Reba Willits and Miss Mary Willits. He also leaves a brother, H. L. Willits, here, and a sister in London, Ont.

A funeral service will be held Sunday under the auspices of the Masonic order.

Vancouver Shipping

VANCOUVER (CP) — Green freighter Tasis arrived here yesterday to Seaboard Shipping Company Limited, to pick up cargo originally scheduled for the British freighter Harmanteh. The latter vessel went on the rocks in the Straits of Magellan recently.

Halibut sold on the Vancouver Fish Exchange yesterday totaled 41,000 pounds, 5,000 chicken bringing from 5.1 to 5.7 cents, 32,000 medium 6.7 cents and 4,000 large at from 5.5 to 5.7 cents; also sold was 2,500 pounds red cod at 3.5 cents.

Try Changing Your Coiffure
Dress up your hair for coming summer events with a lovely long lasting Avalon permanent. See our new hair styles—there are many new creations you'll want to wear.
Avalon Beauty Shoppe
1106 Douglas Street E 6522

"Blue Pacific" TOUR to JAPAN
45 Wonderful Days
$485 (Inclusive)
Enjoy an expertly planned cruise-tour to gorgeous, hospitable Japan—unique island empire of the ancient and modern. A charming hostess, Mrs. Viola Montgomery, makes your tour perfect.
Sails from Vancouver July 2—returns Aug. 15. Make reservations now.
N.Y.K. JAPAN MAIL LINE
Consult any railway or steamship agent, or Great Northern Railway, Agents—916 Government Street.

A NEW NOTE!
The Continental Limited strikes a new note in luxury for economical travellers with its de luxe coaches. Deep, soft seats that recline at the touch of a finger. Full-width smoking compartment to hold 16 people. Smart interior decorating, individual lounge for ladies; tasty, specially-priced lunches served from the dining car. An air-conditioned train from front to rear with a wide variety of sleeping car accommodation.
Leaves Vancouver 7.15 p.m. daily for the East. The DIRECT route via Jasper, Edmonton, Saskatoon.
For Information, Call or Write:
CHAS. F. EARLE, D.P.A.
911 Government St.
Phone Empire 7127
CANADIAN NATIONAL RAILWAYS
V-26-38

WHY NOT TRY A LITTLE
BEACHCOMBING!
It's just a short drive by "COACH LINES" to inviting sandy beaches, where you can loaf in the sun or bathe in warm salt water.
Bring the family along for a health-giving day at one of these resorts.
LOW FARES
Convenient Schedules
Summer Excursion Services
CADBORO BAY
Effective June 19
WEEK DAYS
Leave Depot — Lv. Cadboro Bay
8.00 a.m. — 8.30 a.m.
10.00 a.m. — 10.30 a.m.
1.15 p.m. — 1.45 p.m.
3.30 p.m. — 4.00 p.m.
5.35 p.m. — 6.00 p.m.
SUNDAYS AND HOLIDAYS
10.00 a.m. — 10.30 a.m.
2.00 p.m. — 2.30 p.m.
4.30 p.m. — 5.00 p.m.
6.30 p.m. — 7.00 p.m.
FARES: To Cadboro Bay P.O., 10¢ Each Way
CORDOVA BAY AND MT. DOUGLAS PARK
Saturdays Only
Leave Depot — Leave Cordova
1.00 p.m. — 1.30 p.m.
6.00 p.m. — 6.30 p.m.
Sundays Only
10.00 a.m. — 10.30 a.m.
1.00 p.m. — 1.30 p.m.
6.00 p.m. — 6.30 p.m.
—FARES—
25¢ One Way - 40¢ Return
THETIS LAKE
Wednesdays and Saturdays Only
Leave Depot - Lv. Thetis Lake
2.05 p.m. — 2.25 p.m.
5.05 p.m. — 5.25 p.m.
Sundays Only
11.05 a.m. — 11.25 a.m.
2.05 p.m. — 2.25 p.m.
5.05 p.m. — 5.25 p.m.
—FARES—
15¢ Each Way - Children 10¢
AUTO RACES SATURDAY, JUNE 18 Lv. Depot 7.30 p.m. Lv. Langford Track After Races 50¢ Return
? AFTERNOON MYSTERY TRIP ?
EVERY SUNDAY
An afternoon drive through glorious scenery to an unknown destination. Tea may be obtained.
Lv. Depot 2.00 p.m. Ar. Back 6.00 p.m. RETURN FARES $1.00 Children, 50¢
MAKE YOUR RESERVATIONS EARLY
Note Change of Schedules Now in Effect—Ask for Time-tables
Vancouver Island Coach Lines Ltd.
E 1177 Depot: Broughton Street at Broad E 1178

Black Ball Ferries
NEW SUMMER SCHEDULES NOW IN EFFECT
VICTORIA-SEATTLE
Lv. Victoria 9.15 a.m.
Lv. Port Angeles 11.45 a.m.
Lv. Port Townsend 2.30 p.m.
Ar. Seattle 5.30 p.m.
Lv. Seattle 11.59 p.m.
Lv. Port Townsend 3.15 a.m.
Lv. Port Angeles 7.00 a.m.
Ar. Victoria 8.35 a.m.
Victoria-Port Angeles
Crossing Time, 1 Hour, 45 Minutes
Lv. Victoria — Leave Port Angeles
7.30 a.m. — 7.00 a.m.
9.15 a.m. — 10.00 a.m.
12.30 p.m. — 3.00 p.m.
5.30 p.m. — 7.45 p.m.
SIDNEY-ANACORTES
Crossing Time, 4 Hours, 15 Minutes
Lv. Sidney, B.C. — Lv. Anacortes
8.00 a.m. — 8.40 a.m.
1.15 p.m. — 12.45 p.m.
5.15 p.m. — 6.00 p.m.
Calling at Lopez, Orcas and Friday Harbor on all trips.
PUGET SOUND NAVIGATION CO.
817 GOVERNMENT STREET
EMPIRE 0222

DON'T OPERATE
For
ENLARGED PROSTATE
At Any Urinary Ills of Men
CONSULT US
Book on "Loss of Manhood and Other Ills of Men," with treatment for Enlarged Prostate WITHOUT OPERATION Diagnosis Form Testimonials and advice in plain envelope, free by mail. Our specialty—Treatment by mail without personal interview.
Established in Vancouver 12 Years
ENGLISH HERBAL DISPENSARY LTD.
1339 Davie St., Vancouver, B.C.
Phone Trinity 3515

Steveston - Sidney
AUTO FERRY
Convenient auto-ferry and passenger service between Vancouver Island and the Mainland.
A delightful three-hour cruise.
Daily — Daily Ex. Sun.
Lv. Sidney 8.45 a.m., 4.00 p.m.
Ar. Steveston 11.45 a.m., 6.45 p.m.
Lv. Steveston 12.30 p.m., 7.15 p.m.
Ar. Sidney 3.30 p.m., 10.00 a.m.
SUNDAY ONLY
Lv. Sidney 4:00 p.m.; ar. Vancouver (via Gulf Island Ports) 9:45 p.m. Does not call at Steveston.
Passenger Fares:
$2.70 - - - - - 30-Day Return
$1.90 - - - Week-End Return
Automobile Rates:
$5.00 Minimum Round Trip
One-Day Return Passenger Fares:
Sidney to Steveston and Return Every Sunday $1.50
DOUBLE DAILY SERVICE — M.S. MOTOR PRINCESS
Full Information From Your Ticket Agent
Canadian Pacific

SALTSPRING ISLAND FERRY
GULF ISLANDS CRUISE
WEDNESDAY, JUNE 22
A Delightful Cruise Through the Gulf Islands, Calling at Beaver Point, Port Washington, Mayne and Galiano Islands
Parking space is provided at Swartz Bay
Buses leave V.I.C.L. Depot, 9 a.m. Ferry leaves Swartz Bay, 10 a.m. Return Fares: Bus and Ferry $1.25; Ferry Only, 75c
DAILY SAILINGS
DAILY — EXCEPT WEDNESDAY
Lv. Fulford Harbor, 8.15 a.m. 10.15 a.m. 4.00 p.m. 6.45 p.m.
Lv. Swartz Bay 9.30 a.m. 11.15 a.m. 5.00 p.m. 7.45 p.m.
WEDNESDAYS ONLY
Lv. Fulford Harbor, 8.15 a.m.; Lv. Swartz Bay, 7 p.m.
Fares
Automobiles (including driver) 75c to $1.50
Passengers 25c
Trucks (including driver) $1.25 to $2.00
Motorcycles (including driver) 50c
For Further Information and Motor Coach Connections: Phone E 1177, E 1178
GULF ISLANDS FERRY CO. LIMITED

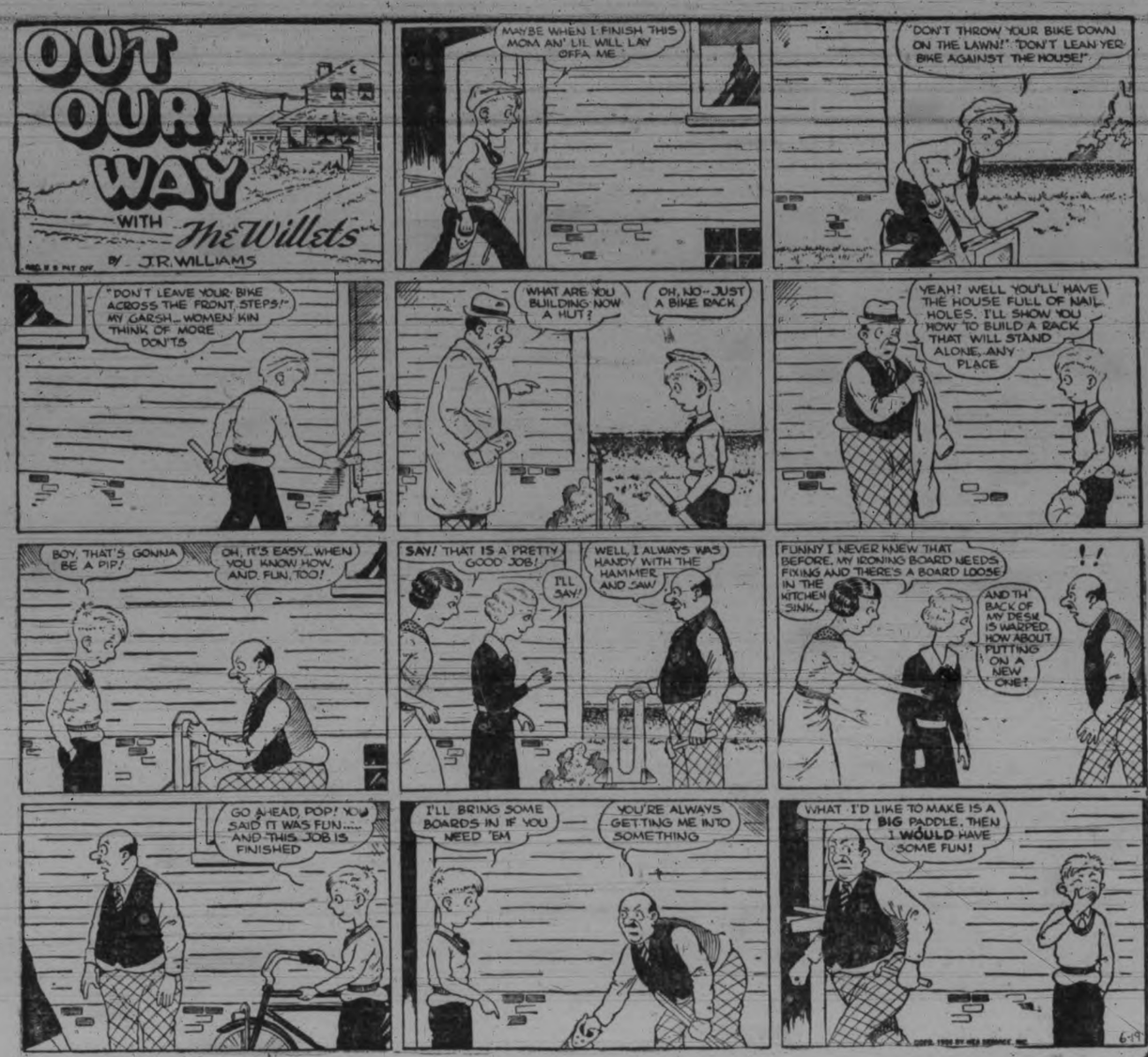

THE COMIC ZOO

By Scarbo

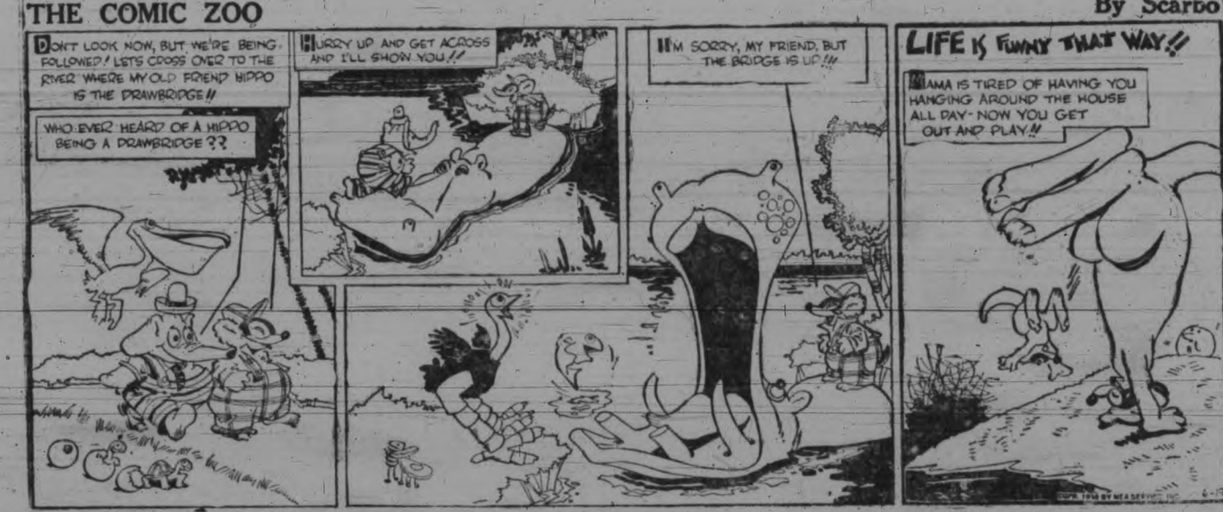

HOLD EVERYTHING!

"Momma, oh, Momma!' What do you think? It's—a—it's a—Baby!"

"Boo! Any of you gents need a model?"

"What do ya mean, 'Come in an' have a chair'?—We're after the piano this time, Buddy!"

Mr. and Mrs.

THIS CURIOUS WORLD — By William Ferguson

Dr. Robert Elmer, a former archery champion, played what is believed to be the first game of archery-golf ever played in the United States, and perhaps in the world, in 1910, at the Saint David's Golf Club, near Wayne, Pa. His opponent was the club golf champion, F. J. Wendell. The match was halved.

The comb cell of a honey bee is an engineering masterpiece. Each hexagonal chamber shares its parts . . . its six enclosing sides and threefold base . . . with nine other cells, with which it is in contact.

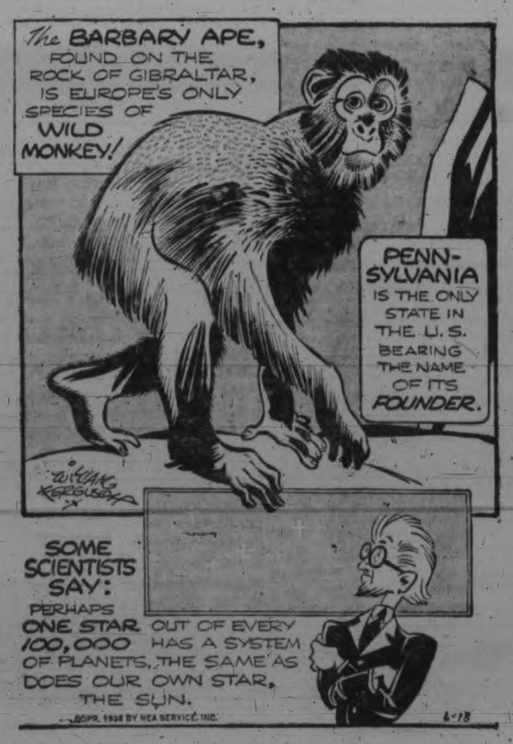

Whether there is life on other planets of our own solar system we can only guess. We do know that any life there would be different from our own, because, in most cases, conditions are so very different. It is very likely that many stars have their own systems of planets, but this, too, we can only wonder about.

THE NUT BROS. — CHES & WAL

OUR BOARDING HOUSE — MAJOR HOOPLE

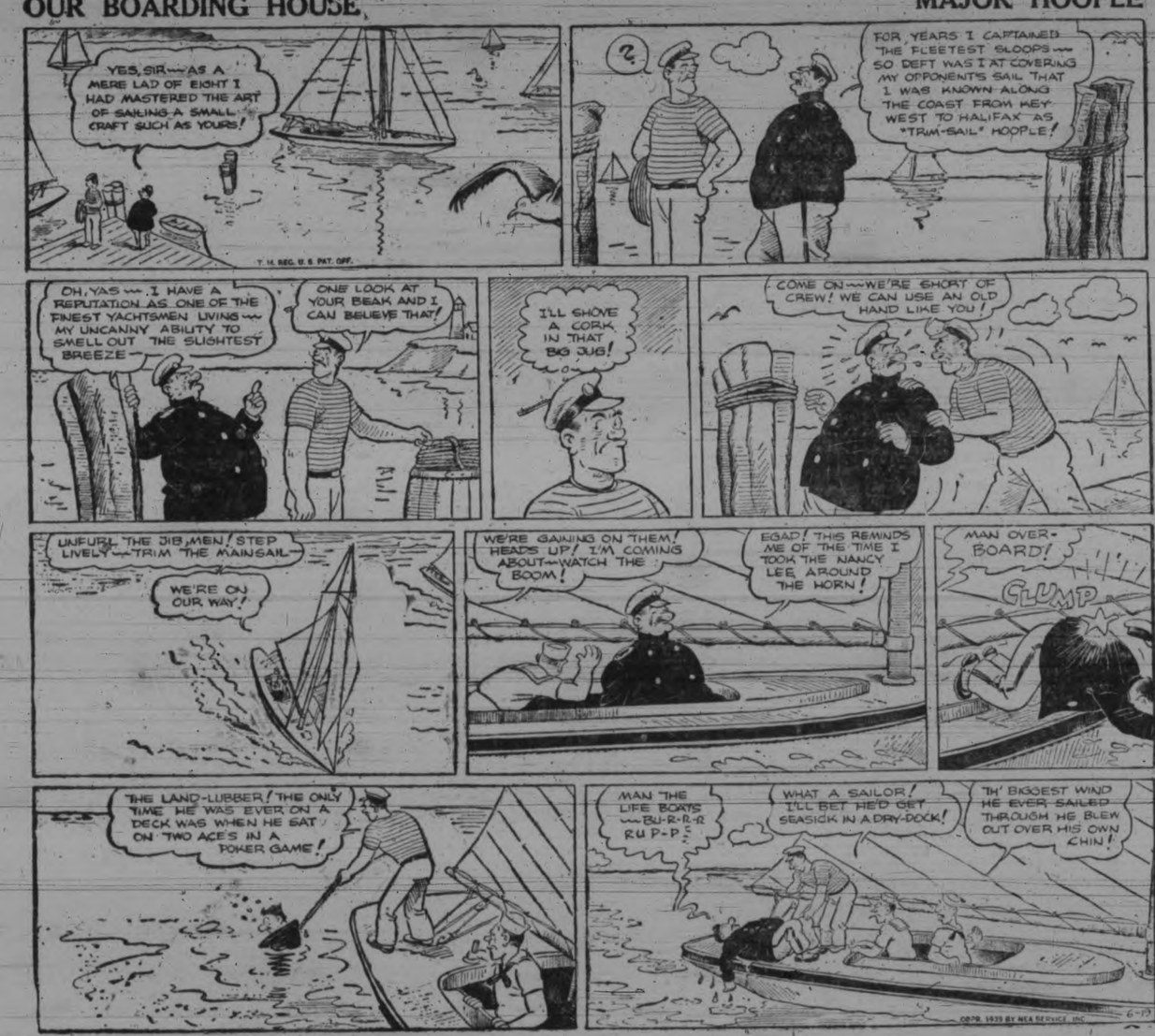

Alley Oop — By V. T. Hamlin

Boots and Her Buddies — By Martin

Bringing Up Father — By George McManus

Trial Flight

BY ADELAIDE HUMPHRIES

COPYRIGHT, 1938, BY NEA SERVICE, INC.

CAST OF CHARACTERS

JACKIE DUNN—heroine; she wanted to fly.

ROGER BRECKNER—hero; he wanted to test the stratosphere.

BERYL MELROSE—wealthy widow; she wanted Roger.

EVELYN LA FARGE—Jackie's mother; she wanted a son-in-law.

Last week: The stratosphere flight begins and Jackie, waiting for reports, knows the hours are the longest, most difficult she has ever experienced. It is unfortunate she thinks of that.

CHAPTER 13

JACKIE ENDEAVORED to make time pass until Roger's silver ship could be contacted direct at the radio tower. At the little Airport Inn, where she and Roger had met so many times, she ordered coffee and hot, buttered toast. She would manage somehow to force down a little breakfast. She bought a paper and tried to read for a time, but since there was no news regarding Roger's stratosphere flight she really did not know what she read. She watched passengers coming and going for awhile, wondering if any of them were as preoccupied with such a tremendous matter as filled her mind and senses. Then she felt she simply could not sit still any longer.

At the hanger she talked with some of the men who knew Roger. She told them what news she had received so far, tried to find out if anyone had heard anything more.

"Gosh!" Jerry, one of the mechanics, said solemnly. "If he's as far on his way as you say, Miss Dunn, he must be breaking all records."

"He hopes to do better than 400!" Jackie boasted with pride and confidence.

"Don't you worry," Jerry said, as she left, "Roger's just the guy to show the world a thing or two!"

Jackie assured him she was not worried the least bit. She was just excited; so excited that she scarcely could contain herself.

On the way back to the tower she stopped at the weather bureau for the latest report. It was pretty favorable, unlimited ceiling and visibility most of the way; some scattered clouds in the vicinity of the Alleghenies. Of course, since the silver ship was flying so high in the stratosphere there was no danger of storms or fogs or that sort of trouble.

There were several messages posted now on the bulletin board. The last one was from Chicago. This report gave Roger's plane its same altitude of 35,000 feet; it was maintaining an estimated speed around 420 miles per hour.

Jackie consulted her wrist watch, for the hundredth time, it seemed. The hands had never moved so slowly. But she had managed to put in those two hours. Roger had been on his way now about five-and-a-half hours, maybe a little longer. Surely before much longer they would be in direct contact with him.

She knew the moment she reached the top step to the tower that something important was happening. Mac signaled to her wildly to hurry, to come close, at the same time warning her not to say anything.

Jackie's heart hammered so painfully in her ears that the reports coming from the receiving sets was only a confused, indistinguishable jumble, absolutely meaningless. Then Mac twisted a dial, held up his hand.

"Listen!" he cried. "I think we've got him." He put a finger to his lips again.

Jackie pressed close, nerves taut, ears strained. If only her heart would not beat so loudly.

"JB . . . JBHLP . . ." Roger's call letters! Roger's own voice, so very familiar, first faint, now growing stronger. "JBHLP calling DRK . . .". Those were the radio tower letters.

"Oh, Mac!" Jackie could not restrain the words that would burst from her lips. Excitement now was fearful, heart filling. "Try to tune him in clearer, please! We must hear every word of it . . ."

"It'll be perfectly clear in a second," Mac replied. He twisted the dial once more, reached over to shut off another frequency. He picked up the microphone, that looked like any telephone into which one would ordinarily speak, repeated the radio tower's letters several times.

Then Roger's call letters came back, and Roger's voice, distinct and clear, almost as though he himself had stepped suddenly into the little glass tower with them. "JBHLP calling DRK. . . . Estimated position entering border line Pennsylvania. Same altitude, 35,000 feet. Everything okay."

Mac glanced around triumphantly at Jackie's eager, flushed face. "How's that?" he asked. "You got it all, didn't you?"

"Perfect," Jackie said. She closed her hands together ecstatically. It was just as Roger had said it would be now. She felt as though she were up there with him in his silver ship. The rest of the world did not exist. She had forgotten that she was supposed to be so angry with Roger that she hated him. Anything like that would have seemed too petty, too insignificant. This moment was supreme, outshadowing the past, and even the future.

"He'll come in again pretty soon," Mac said. "Is there some message you'd like to have me slip in? May not be strictly within the rules," he flashed her a grin, "but under the circumstances I guess I could manage it."

"You mean you could say something to Roger for me!" Jackie gasped.

Mac nodded. "Only a word or two, of course."

Only a word or two—what could they be? Jackie's hand, instinctively, sought and covered the pin that Roger had placed over her heart. "Could you tell him I'm wearing his pin—for luck? Or if that's too long, just say Jackie sends luck . . ."

Mac stopped her, holding up his hand again. He swung round to dial once more, fingered it. "JBHLP calling DRK . . ." there it was again! Once more Roger gave his altitude and estimated position.

Mac replied, giving the answering signal and report; then—with a jerk of his head toward Jackie—he ended by tacking on quickly, before the call letters, "Jackie sends luck—and love . . . DRK . . . DRK . . ."

"Just luck did not seem enough," he said, turning to her, with his wide grin. "That ought to make any fellow break all records, coming from the girl who's engaged to him."

Jackie merely smiled in reply. She did not care if he had tacked on "with love." All she cared now was for Roger's flight to be a success. It might have been 10, 20 minutes—or a lifetime—before once again the eagerly-awaited call-letters came in.

"JBHLP . . . JBHLP calling DRK, calling DRK . . ." Time stood still, as Jackie leaned forward, her heart leaping up into her throat. "Oxygen giving out . . . leak in tube . . . oxygen giving out at 35,000 altitude . . ."

"Oh, Mac!" Jackie caught the operator's arm and clung to it.

He shook his head, motioning for silence. Once more . . . "Oxygen giving out. . . . Forced to nose down to heavier air, losing altitude fast . . ." Then Roger's voice was cut abruptly; there was nothing but a humming sound instead.

"We'll pick him up again in a second!" Mac said reassuringly. "As soon as he can take time out to send word . . . Hold everything, Jackie! Stand by."

There was nothing else to do. But Jackie felt as though all the blood were slowly draining from her body. Roger losing oxygen! Roger forced to nose down! She knew, of course, that this might prove disastrous. If Roger did not get oxygen quickly he might lose consciousness. He would have to bring the ship down to 8,000 or 10,000 feet. . . .

"Listen!" Mac bent over the receiving set again. The silence was unbearable for that split second. Then—yes!—Roger's call letters, though rather faintly and indistinct . . . his voice, coming in stronger:

"Dropped to 8,000 feet. Estimated position west leg of Bellefonte beam. Can you give ceiling? Motor logged . . ."

Motor logged! That meant Roger had had to cut the switch when he nosed down and that now it would not take again.

"Solid overcast . . ." Roger's voice, sounding matter-of-fact and collected, continued. "Motor dead. . . ."

"Oh, dear God!" Jackie groaned. She could not stand this any longer.

"Shhh!" Mac silenced her sharply. But though they both waited, silent, tense, there was nothing more. Not even Roger's call letters, signing off.

CHAPTER 14

JACKIE SPENT most of that day at the airport, waiting in vain for some news of Roger and his silver ship. But there not only was no word from him, but no news from any source about him.

"He's blanked out," Mac admitted finally, after trying over and over to raise some response to his persistent signals. He took one look at Jackie's white face, and tacked on quickly, "Though maybe it's only his radio that went haywire."

"You know it's more than that," Jackie said. "Oh, Mac, do you suppose he can possibly make a landing under such conditions, with his motor dead, no ceiling or visibility—has he got any chance at all? Give me the truth. I can take it." She would have to "take it"; she would have to keep standing by, as she had promised Roger, so long as there was the slimmest hope to which to cling.

"He'll have a job on his hands," Mac returned reluctantly, his thin lips twitching; Jackie had no idea how stricken, how fearful her lovely eyes looked, their golden fires dimmed. "If anyone can squash that crate down in that rough country Roger will do it. If not, he'll have sense enough to bail out."

"You mean he'll jump?"

Mac nodded. "He's probably sitting in a tree top somewhere right now," he said. But he knew his attempt at humor fell pretty short. "See here, Jackie, there's nothing you can do around here—why don't you run along home and take it easy for a spell? I give you my word, I'll let you know the second I get any dope."

"All right," Jackie said dully. It was true; there was nothing she could do. That was what made it so hard.

She felt numb all over, almost as though the life had gone out of her body; her heart was beating slowly and painfully, as though it were a heavy weight within her breast. Her mind did not seem to register any outside impressions; It was burdened down with but one thought—what had happened to Roger?

In that last message from him, he had estimated his position as the west leg of the Bellefonte beam; Jackie knew, without being told, that that particular stretch was the most hazardous in the Alleghenies. It would be a miracle to achieve a landing, flying practically blind, with the motor dead, and after that tremendous dive from 35,000 feet. To think that Roger had flown the silver ship, taking off from Burbank, clearing the mighty Rockies, skimming over all that vast territory between, only to come at his hour of triumph to this sudden and perhaps tragic end.

But no, she would not—she could not—allow herself to think that. Roger was such a wonderful pilot; he would come through somehow, if it were humanely possible. Yet, Jackie realized how fragile the human element may be against such strong forces as fog and wind and mountain tops.

On her way home from the field she heard the newsboys caling the first extra. She jammed on her brakes to purchase one. There, looking at her from the front page, was Roger, wearing his broad, confident grin. He was standing, with Beryl Melrose, beside the silver ship, ready for the takeoff from Burbank. There was no news except what Jackie already knew, an account of the stratosphere flight, giving the bulletins received en route, and then Roger's last message—and the silence that had followed.

Volunteers were scouting that section of the country where it was believed the plane—or what was left of it—would be found; farmers, townspeople, even the National Guard had turned out, besides a number of planes carrying on the search from the air. Without doubt, the paper stated, there would be some discovery before nightfall.

It was almost dinner time when Jackie reached home. She hurried up the stairs to her own room; she felt she simply could not face Evelyn, and all her questions and the fuss she would make, now of all times. She felt she could not face anyone. Not until she knew what had happened to Roger.

Mac had promised he would let her know the moment he learned anything new. She knew she could depend on him. But oh, this terrible agony of waiting, this gnawing uncertainty! If she had thought those hours, waiting for Roger's call letters to come through to the little tower room, had dragged with leaden feet, what would these next hours be, how could she get through them?

"Are you home, darling?" Evelyn's voice outside the door, her hand rattling the knob. "Why, Jacqueline, you've locked your door! What on earth is the matter, child? Open it—it's mother, darling."

"Please, mother . . . I have a headache," Jackie mumbled from the bed where she had thrown herself, face down, full length, finding that she was almost physically exhausted. She was glad she had thought to turn the key in the lock. Let Evelyn rattle it as much as she wanted, Jackie would not admit anyone.

"A headache . . . dear me! I'll get you something . . ."

"I don't want anything! Just let me alone." Thank heaven, her mother apparently had not heard about Roger yet. She would not know what had happened until she read the regular evening edition of the paper.

"But, darling, you must let me do something for you!"

"Please, mother!" Jackie threw all the pleading of which she was capable into her voice. "If you'll just go away and let me alone . . ."

She heard Evelyn murmur something that sounded like, ". . . dear me . . . I can't understand . . ." and then her footsteps resounding down the hall.

Jackie lay still as long as she could. Then she got up and crept down the stairs once more. She knew Evelyn would be dressing for dinner now. Jackie could get the evening paper before anyone else saw it. Back in her room, the door securely bolted once more, she pulled the sheets apart with feverish fingers. There was the same telephoto of Roger and Beryl beside the silver plane—it gave Jackie's heart the same piteous wrench. This edition had been printed several hours later but it held no new news, nor much more hope. The search was still going on but so far not a single trace had been discovered of the ship or of its pilot.

Jackie felt she could not endure this waiting much longer; it was this uncertainty that was so unbearable. It would be easier to know that Roger had cracked up, that there was no hope at all, than to have to go on not knowing what had happened, what to expect.

She would not wait any longer for Mac to call. She would phone him. If she could not reach him, she would get in her car and drive back out to the field.

When she gave her name the operator at the field, who knew her, cried hurriedly aside, "It's Miss Dunn. . . . I can't talk to her. . . . You'll have to tell her, Mac . . ." And then, after an eternity Mac's voice came over the wire.

"Hello . . . is that you, Jackie?"

"Oh, Mac . . . I had to call you!" What had the operator meant? "Have you heard anything? Isn't there anything new?"

"Yes . . . I was just going to call you, Jackie." Mac's voice sounded gruff, unnatural. He had heard something then!

"They found the ship," Mac was saying, still in that same odd voice. "Near Kylertown. Pretty badly cracked up—one wing torn off, motor smashed in . . ."

"But Roger . . .?" She had to know, to get it over with, whatever the news.

"They found the ship, all right," Mac said again. "But they haven't found Roger, Jackie."

CHAPTER 15

AS LONG AS SHE lived Jackie would never forget that night and the following day. For during those hours the girl who had been Jacqueline Dunn died and a woman was born, a woman who learned the real meaning of life, who faced not only life, but death as well, and the dark despair of what a living death could be.

Roger's ship had been found, the beautiful silver plane, it's motor smashed against a lonely mountain side, its left wing crumpled like a discarded piece of paper. But aside from his helmet and parachute—and a splash of blood here and there—no single trace of Roger could be discovered.

It was believed that the pilot, though undoubtedly seriously injured, had managed to climb out and get free of the ship, fully realizing the dangers of explosion and fire.

The papers played Roger up as the hero who rode his ship down, instead of bailing out. Until the very end he had tried to save the $25,000 plane. By so doing he had, in fact, saved his trial flight from ending a total failure, for the barograph, containing the vital records of the speed and altitude, had remained intact. It revealed that Roger had broken all records for altitude and speed and had added another page to the glory and future of aviation.

"As though that mattered," Jackie said to Mac. As soon as she could get there, she had driven out to the field again. "As though anything mattered except that they must find Roger."

At least he was alive since his body had not been found, trapped in the cockpit. So that now hope shone like a silver star once more.

It had been almost nightfall when the ship had been discovered. The searchers had diligently increased their forces and zeal, hoping to find Roger before night settled down. In the thick underbrush of the high range it would not be easy, at any time, to find a man—or his body. But after darkness had descended the task would be doubly difficult.

"They'll find him," Mac assured Jackie. "Maybe not until daylight now"—it was midnight in the little tower and as yet no word had been received—"but they're bound to find him, Jackie. He could not have gone very far, you know, and even after night, they'll send up flares and Roger will see them, or hear them calling."

"If he can answer," Jackie said. Roger had been alive when the ship had cracked up, but that did not mean he was alive now. That last message from him had come through around 9 o'clock in the morning; 15 hours had elapsed since then. If those bloodstains meant he had been badly cut, he might have bled to death by now. Or he might have been internally injured. Although it was late May, the nights were damp and cold in the densely wooded Alleghenies, so that the long exposure, without food or medicine, might prove fatal, too.

But she would not give up hope. Not even after that long night had finally come to an end, and a dawn broke that was filled with despair, the silver star of hope almost vanished.

"He can't be dead . . . he can't be . . ." Jackie repeated over and over to herself all through the following day. She must hold on to that thought so grimly, so faithfully that it would be answered, like a prayer.

Jackie could think of Beryl now in pity and sympathy, all her resentment against this other woman, all her anger and jealousy swept aside. For Beryl had loved Roger, though Jackie alone had known that. Jackie, who knew now—too late—that she, too, had loved him.

For this was the awakening, the growing into womanhood that came to Jackie during those agonized waiting hours. She knew that she had loved Roger from the first. She had tried to put up a defence, not only against love itself, but against him. She had thought that love need not hold any place in her life. And now she saw, with this sudden, terrible clarity, that without it—without Roger, life could hold no meaning, nothing except emptiness.

Oh, she was glad now that Mac had managed to slip in that word or two, and that almost the last words Roger had heard had been—"Jackie sends luck—and love." Perhaps Roger had known, with sudden clarity, too, that that had not been pretense—that he had her love with him.

Though it had not brought him much luck—or the fact that she had worn his pin. Jackie knew now she should not have accepted it. Not in the way she had in anger, in pretense, her heart steeled against him.

Oh, if only Roger could be found in time, so that in some way she could make all this up to him, prove to him how big, how fine her love could be for him.

Prayers sometimes are answered. Jackie's was. Though she was not to know, even then, in her rejoicing, in her thanksgiving and great relief, that her prayer—with all its promises—was to be put to still another test.

Roger was found that day about four o'clock. He had managed at last, through a long and painful process, to reach the side of a road and to attract the attention of a passing motorist. He had lain unconscious during most of the night, weakened from loss of bood from a severe head wound; chilled and thirsty and hungry. He had manged to half crawl, half drag himself through the heavy underbrush, only a few feet at a time. He had seen the planes searching for him, circling high over head, heard the shots and some distant shouts from the ground, but he had been unable to shout back in response.

His condition was critical, the reports said, but there was hope for his recovery. He had been rushed to the hospital at Phillipsburg.

It was only when she read this last that Jackie burst into tears, a wild fit of weeping that was beyond control. She had held back those tears so long. She had tried so hard to be brave, to hold on to that faintly shining star of hope.

Now, at last, she could let go, find relief in the balm of tears, healing for her spirit—such joy, such gratitude, as she had never known could exist within one human heart.

CHAPTER 16

ROGER'S CONDITION, result not only of the crack-up but of those two nights and days without medical attention, remained critical for some time. Newspapers held out very little hope for his recovery, especially a complete one.

Jackie spent all her time waiting for news. Nothing else mattered. She read every line in every single paper she could get. She kept phoning the field, or driving back and forth, in hopes she might learn something more. She did not know how big and solemn her eyes were, how pinched her pretty young face. She ate mechanically, forcing herself to swallow a few bites, or to drink some mild stimulant such as coffee or tea. At night she did not sleep, except for an hour or so toward daylight when she became completely exhausted.

"Dear me!" Evelyn said, holding up her lovely hands in despair. "You look like a former ghost of yourself, darling. You simply cannot go on like this. It is dreadful about poor Roger, of course. But it won't do for my little girl to go into a decline over him."

Jackie said she was not going into a decline. It was just like her mother to make something horrible and yet romantic out of it. How could Evelyn guess what Jackie was going through? She had never loved anyone as Jackie loved Roger.

"Something must be done about it," Evelyn decided. She drew her lovely brow into a thoughtful frown. "Let me think . . ."

"There's nothing to do," Jackie said, harshly. "Except what I am doing. Wait." She did wish Evelyn would let her alone, cease trying to think up schemes and suggestions. No doubt she meant to help. But nothing could help, except the word that Roger was out of danger.

But the latest report remained much the same—Jackie had just returned from the field—Roger was still unconscious, slightly delirious, his condition critical. She threw herself face down on her bed. She no longer shed tears. She had spent them all in that first dreadful fit of weeping, in the lonely stretches of the long nights. Oh! if only there was something she could do, some way to help. She felt so useless, so helpless. That was what made this waiting so terrible . . .

"I suppose I might as well send these things back to the shop," Evelyn said. She referred to the huge stack of boxes, containing the wedding dresses and veils, that she had had sent out and had insisted Jackie try. "I'm afraid we won't use them now . . ." she sighed. It seemed such a pity, when she had hoped to have a June wedding, with all its glamorous trimmings, for Jackie. "At least," she added, "I suppose we can't use them for some time."

"Please, mother!" Jackie protested. She buried her face deeper in the pillows. Why must her mother remind her of that wedding that had only been pretense, anyway, a wedding that was not supposed to have taken place, that would, indeed, never take place now? Unless Roger got well, unless Jackie could convince him that she really loved him. Even then she did not know if Roger only had been pretending all the time or not; she did not know if Roger loved her. . . .

"I'm sorry, darling—I didn't stop to think how badly that would make you feel." Evelyn came over to sit down on the bed by Jackie's side. She leaned over, stroking back the fair hair from the young sweet brow. She could understand her daughter now, at last. Jackie was behaving the way a girl should, a girl in love. Evelyn had known that given time enough Jackie would prove as romantically inclined as any girl. Every girl, at heart, was just the same, the wide world over—always had been and always would be.

"I know what I would do if Roger were my young man!" Evelyn said suddenly, for Evelyn, too, was likely to have ideas of her own. "Why, once," her beautiful eyes grew misty at the memory, "when your poor dear dead father was ill, darling—though it turned out to be nothing serious then, but I thought he was dying and I was so terribly upset—I went all the way up to Schenectady in the most dreadful, the dirtiest old train and then had to drive miles and miles in a horse and buggy, of all things! But nothing, darling, could have kept me from going to him when I thought he needed me."

Jackie raised herself on one elbow. Why, her mother had loved someone then, just as she loved Roger now. Her mother had suffered and waited and worried . . . Jackie knew, not only from the tone of her voice, but from the look in her mother's eyes, a look she had never seen in them before. Maybe Evelyn was not always the romantic actress, playing at her romantic part. She had been just like any other woman, like her own daughter now.

"Did you love him, my father—so much?" Jackie asked.

Evelyn nodded; the tears that sprang into her eyes were genuine. "More than anyone, more than life itself, darling. I shall never really love anyone again. There never is any love like the first, my dear."

Yes, Jackie could believe that. If anything happened to Roger, if he did not get well, she would never again love anyone.

"Of course I am very fond of Paul," Evelyn said firmly, as though persuading herself of this fact. She gave her eyes a gentle graceful dab. "But, darling, that isn't what I was trying to tell you. What I meant was that if I were in love with Roger—and engaged to marry him—nothing could keep me from him—no, nothing on earth!"

"You mean you'd go to him—now!" Jackie sat up straight.

Her mother nodded. "Certainly I'd go to him. If I had to walk every step of the way! Though of course, darling, that won't be necessary." She smiled on Jackie fondly. "You won't even have to go in a dirty slow train, or travel for miles in a horse and buggy. You can fly to him—and be there within a few hours!"

"Oh, mother . . . why, of course, I can! Why didn't I think of it! How did you ever? Oh, you are the dearest, the most understanding mother, the best!" Jackie threw both her arms around Evelyn, hugging her with all her fierce young strength. She had scarcely known her mother, or understood her until now! She had never realized how wise, how kind she was beneath her fluffy, romantic exterior, her gay acting. Love did indeed make one see anew.

Evelyn gave her daughter a tight squeeze in response. She bent down to give her a motherly kiss, as well. She knew that she and Jackie would always understand one another, always be close, now.

"I'll phone Paul right away," she said, getting up from the bed. When Evelyn had an idea she put it through immediately. "He will gladly make all the necessary arrangements, I know. He will probably have to charter a private plane for you, darling. How soon shall I tell him you can be ready?"

"How soon? Oh, mother! Tell him I'm ready now!" The golden fires leaped back into Jackie's anxious eyes, the soft color flooded her lovely face again.

She was going to Roger. She would be with him within a few short hours. Hope sprang, like a new-born star, bright and luminous, within her heart.

(To Be Continued)

Dorothy Dix's Letter Box

DEAR MISS DIX—We are a young married couple with three small children. We are high in the social but low in the financial bracket. The result is a young mother who is on the verge of nervous prostration, with too much housework and baby-tending, and a poor, tired young father who has to come from his day's hard work at the office to help out with the chores around home. Now in our family there are two grandmothers, one on either side, financially well off, who send us lovely presents for Christmas and birthdays, and there it stops. But that isn't what we want. We need personal help. Somebody to stay with the kids one night a week and let us go out stepping, or on Sunday afternoons so we can go to a tea, or the movies, instead of spending them in an orgy of nursing. Don't our sisters and our cousins and our aunts, and especially those who have been through the same experience that we are going through now, realize that no matter how much one loves one's children, one would like to have a little respite from them at times, and that we are young and dying to go to some of the parties we can't go to because we have nobody with whom to leave Sammy and Junior and Mamie? Believe me, it would be a grand charity to help out a couple of child-bound young parents.

MR. AND MRS. BLANK.

Answer: So it would, and I commend it to the attention of Grandmother and Aunt Sally, Sister Sue and all other ladies with kind hearts and altruistic leanings. Indeed, I should heartily advocate the forming in every family circle of a League of Visiting Female Relatives for the Aid of Young Mothers; except that on the occasions when I have personally volunteered to stand guard over a babe at night while its mother went to the theatre she regarded me with as much suspicion and distrust as if I had been an understudy to Herod; and was so plainly surprised and relieved to find her precious lamb still alive when she returned that it discouraged me in further well doing along the nursing line.

So perhaps when Grandma and Aunt Susan don't bob up as enthusiastic substitutes for Mother on football game days and the night of the Junior League ball, it may not be altogether those ladies' fault. It is disheartening to Grandmother, who has brought up seven husky children of her own, to have a little snip of an amateur mother load her down with directions and leave a written schedule of what to do and what not to do, with especial emphasis on warnings about not kissing the baby, or singing to him, or rocking him to sleep. It makes her feel that she had just as well go on to her bridge or her club and let Emeline raise her baby in her own way without any outside help. So chew on that thought for a while, Mrs. Blank.

But all the same the young mother who has a house full of babies and no capable nurses to take care of them; who never gets a good night's sleep or eats a meal in peace; who can't even go to market without pushing a perambulator before her and having a little tike hanging on to her skirts; whose nerves are fretted into fiddle strings by childish fights and squabbles and the incessant cry for M-o-t-h-e-r, is a pathetic figure and she does need help.

For the children's sake as well as her own sake, she needs to get away from them for an hour or two every day so that she can pull herself together and summon more patience with which to deal with them. And she needs to go out at least one night a week where there is gaiety and laughter that will cheer her up and give her something pleasant to think about during the long hours she is shut up alone, with no other society than a gurgling infant.

I think it would be a fine thing if the women in her family, or the neighbor women, would think now and then that it must be pretty hard for Emeline, who loves life and who used to be the life of the party wherever she went, to be so tied down with babies, and translate their sympathy into action and volunteer to mind the children occasionally and let her have an outing.

We always think of helping people in terms of money, but very often what they need is not a five or tener, but a little personal service.

Suppose you try this out on some young mother. She can't do worse than annihilate you.

DEAR MISS DIX—I feel that you are very unjust when you advise men not to marry pretty girls, or clinging vines, or bossy girls, or girls with tempers, or those who dress beyond their means, or pessimistic girls, or girls with family complexes, or girls who hate domesticity.

If a girl is pretty, it does not mean that domesticity and childbearing will rob her of her beauty. And marriage can make a homely girl homelier. There is no use in scaring men away from the good-lookers. Besides, men don't stay Robert Taylors, either.

If a man doesn't marry a clinging vine, one of them is mighty likely to come along and break up his happy home, anyway. So what's the matter with the clinging vine? She keeps her husband so busy working and taking care of her that it keeps the "other woman" away. Besides, men like to be babied.

Nine times out of ten a bossy girl is one with large responsibilities that she would like to slide onto the shoulders of a big strong he-man. It would make her happy to completely surrender to a bossy man. So what's wrong with the bossy girl?

A girl without a temper is not emotional. She is ice, not fire. Temper is in the air, in life, in plants, in the universe. It is what makes the world go round.

How is a fellow who knows nothing about women's clothes to tell when a girl is dressed beyond her means? There are women who spend fortunes on clothes and look like rag dolls, and girls who look like a million dollars in hand-me-downs.

Maybe the girl who is not jolly and good-natured has worries and there is something wrong in her environment, and she would be sunshine in the home if she had a husband support her and understand her.

There are girls who have no family complex before marriage, but develop a violent case of it after marriage. How is a man to know beforehand whether he is going to play second fiddle to Mother or be the boss of his own house?

Many girls hate domesticity because they have never had a chance to get acquainted with a gas range. Yet I have known girls who were crackerjack cooks who had got so fed up with housework before marriage that they went out of the kitchen during the honeymoon and never went back. If men do not marry any of the girls you warned them against, what other type is left? There are no perfect women, and no man would want a perfect woman any more than a woman would want a perfect man.

PRETTY.

Answer: Well, Pretty, if you had read my article more carefully, you would have observed that I did not warn men against marrying any of the various types of girls I mentioned. I merely set forth the advantages and the drawbacks to each particular kind.

And I think my estimate is not unfair. The man who marries a girl simply because she is pretty is bound to lose out, because Time robs the fairest of her beauty.

The clinging vine flatters a man's vanity, but she gets to be a burden in the end. And she doesn't baby her husband; she makes him baby her.

Bossiness in either man or woman is not the result of circumstances. It is the love of ruling that is born in them, and any girl who runs her father and mother and sisters and brothers will make her husband say yes ma'am to her.

The girl without temper may not be emotional, but she is mighty comfortable to live with. Wives who make scenes do not promote domestic peace and harmony.

No doubt men are poor judges of how much it costs to dress a wife, which is the reason that the marriage bells still ring out. Becky Sharp said that any woman could be virtuous on $5,000 a year, and undoubtedly there are girls who would be cheered by having everything they want the way they want it, but what a man wants in a wife is one who can take life on the chin and come up smiling.

STORIES IN STAMPS

France's Busiest Port Expands Again

GIANT CRANES, swinging 450-ton concrete blocks to extend a man-made peninsula, signal a new prosperity for Marseilles, France's busiest port. Long called the "Gateway to the Orient," the city annually is host to some 6,700 ships which anchor at her docks, and increasing traffic has now taxed facilities.

So a new canal is being dredged to expand the city's docks on a neighboring salt lagoon, a new basin and new docks near completion at a cost of $100,000, a 100-yard baggage counter is being built to speed up inspection of passengers. More than 500,000 ocean travelers pass through Marseilles yearly.

From Marseilles ships sailing to 200 world ports carry chiefly textiles, flour, machinery. Incoming vessels from French Indo-China, North Africa, Italy, other parts of the globe, carry wine, olive oil, nuts, leather goods, spices, tea, coffee and dried fruits. Visitors from these ships find

much interesting in the historic old city, very often climb to the basilica, Notre Dame de la Garde, there to view the panorama of the entire port. The basilica is shown here on a 1930 French airmail stamp, showing a plane flying over Marseilles.

Where Salt Is Raked For Your Table

CRUISING about in the West Indies some time about 1678, Bermudians first visited the uninhabited Turks and Caicos Islands lying at the southeastern end of the Bahamas, found they possessed vast quantities of salt. So began an industry which today is still the main work of this tiny island group.

The Turks and Caicos Islands, more than 30 in all, with an area of less than 200 square miles, are of coral and sand formation. The Turks islands are so named from the cactus resembling a turban. The largest of the group is Grand Caicos, which is 20 miles long, six wide. The seat of government is at Grand Turk.

In 1710 the British were expelled from the islands by the Spaniards, but they returned eventually and revived the salt trade, chiefly with the United States. By 1765 Great Britain had finally established full claim, and has held them since. Though geographically a part of the Bahamas, the group forms a separate government today under direction of Jamaica. Sisal hemp and sponges are chief exports in addition to salt. A Coronation stamp of the dependency is shown here.

First United States commemorative of the year will be the 3-cent Delaware stamp marking the 300th anniversary of the landing of the Swedes in America in 1638. It will be placed on first-day sale at Wilmington, Delaware, June 27.

The stamp will feature as its central design a reproduction of a painting by Stanley Arthurs depicting the arrival of the first Swedish and Finnish settlers. The design will be enclosed with ornamental side borders, the stamp will be square, 0.92 inches, and will be one of the few square commemoratives ever issued. The color has not been designated. The customary cover arrangements have been made.

FLAPPER FANNY By Sylvia

COPR. 1938 BY NEA SERVICE, INC. T. M. REG. U. S. PAT. OFF.

"I'll bet he doesn't have to worry about his income tax." "No, lucky fellow! Just his income."

HOROSCOPE

"The stars incline, but do not compel."

SUNDAY, JUNE 19, 1938

Both benefic and adverse aspects are active today, according to astrology. There should be an uplift of the spirit and a recognition of personal powers. The planetary government stimulates whatever is positive and progressive, liberating thought from fear and restoring confidence.

Although there will continue to be discontent and unrest among workers many will find satisfactory employment under improved conditions.

Peace efforts give promise of escape from widespread wars, but surcease of anxiety may be of brief duration, since dictators come under threatening portents.

Lack of moral courage is indicated among persons of many classes who will practice deceit and avoid the truth. The young should be taught strict honesty in word and deed.

Churches will extend their work in the autumn in the rehabilitation of the unfortunate. Warning is given that religious prejudices may prove most dangerous.

Aid for those who have been persecuted in foreign countries must be exended, the seers declare, despite economic problems, for thus the United States adheres to its original principles.

Secret propaganda should be ignored by all who believe in liberty and justice, it is emphasized, as the stars presage bitter political contests.

Persons whose birthdate it is have the augury of a year of hard work that will bring returns.

Children born on this day may be vigorous, active and clever. Subjects of this sign usually combine artistic and practical traits. Many gain success through their own unaided efforts.

George Alexander, actor, was born on this day, 1858. Others who have celebrated it as a birthday include Blaise Pascal, mathematician and philosopher, 1623, and William B. Watts, noted detective, 1851.

MONDAY, JUNE 20, 1938

Deceptive and misleading influences may be active today, according to astrology. The aspects encourage optimism that may not be justified.

General revival of confidence in many lines of business will be apparent through the next few weeks, but warning is given that the utmost caution should be exercised in investments and expansions.

This is a favorable sway for aviation. Government support to extensive building is to be stimulated by an international incident.

Workers are well directed today. The cost of labor is to be an issue in the autumn, when new enterprises may be launched to meet sudden exigencies. Fair adjustments between employers and employees are probable.

Girls may find this configuration disturbing to romantic friendships. Deceptions on the part of eligible young men are indicated. The stars today do not encourage marriage.

News affecting the United States navy and unfavorable to certain international relations may be expected at an early date. Secret alliances may cause anxiety.

Writers come under a rule of the stars presaging great competition. Success for recent university graduates is indicated.

Persons whose birthdate it is have the augury of a year of small anxieties, to which young folk may contribute by unsuitable love affairs.

Children born on this day probably will be exceedingly earnest and serious in their ambitions. Subjects of this sign are usually reliable, industrious and successful.

Anne Letitia Barbauld, poet, was born on this day, 1743. Others who have celebrated it as a birthday include Luther Allen, banker and manufacturer, 1846, and Alexander Lyman Holley, metallurgist, 1832.

Movie Scrapbook

By Bill Porter Caricatures by George Scarbo

Trade Mark Registered U. S. Patent Office.

OUT OUR WAY — By Williams

OUR BOARDING HOUSE, with Major Hoople

Freckles and His Friends

By Merrill Blosser

Thetis Lake---Victoria's New Playground

By SHEILA McIVOR

AT THE SEASON of the year when nature dons holiday garb, the "wanderlust" is stirred. The urge to be outdoors can speedily be gratified at a lake and woodland paradise seven miles from Victoria, where you can enjoy camping, hunting, fishing, boating and swimming, either during the week-ends or at the close of your day's work.

Thetis Lake is the newest mecca which can now be reached so easily by means of car or bus. A few minutes after the crowded Gorge Highway, you cross a railway track and follow a winding road which takes you into this gorgeous forest of pines, interspersed with silver birch, cottonwood and oak trees, rising from a carpet of emerald green moss and lacy ferns and bracken.

From the parking ground you go along on foot on a narrow road to Thetis Lake. Unstretched in front of you is a panorama of unexcelled scenic beauty, approximately two miles of blue-green water surrounded by shores of high rocks tapering skywards almost to the heights of mountains which are richly overgrown with sombre pine trees, jade-green birches, cottonwoods and oaks.

As you feast your eyes on the beauty of the scene, you can see trout leaping out of the water. This sight makes the fisherman itch to be out with a rod in a boat. Thetis Lake is stocked with thousands of medium-sized trout among which are the species known as "Kamloops," which derives its name from the B.C. city of the same name, and from where they were imported. The "Rainbow" is another specie of trout in the waters of this lake and which are thus named on account of the fact that their brightly-colored scales closely resemble a rainbow.

If you are merely a holiday seeker and wish to spend a lazy restful day, just paddle in a leisurely fashion around the lake in the shade. However drowsy you may feel during this process, you probably will not be able to resist the effort of tugging at the hard stems of the exquisite water lilies which grow in quantities around the edge of the lake.

Visitors to the lake tell of deer in abundance, and how it is a wonderful sight to watch a herd come down to drink in the moonlight.

As far as the pleasures of mere holiday-makers are concerned, there is good bathing facilities with diving board. The water is of an even temperature and is stated to be much warmer than the ocean water.

Thetis Lake shore crowd.

Kyaak-er.

Basking mermaids.

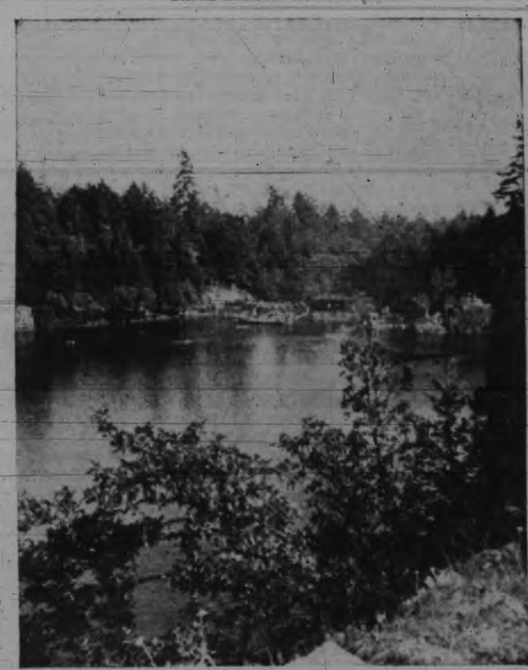

Lake and woods vista.

Suntan cove.

Divers and float.

14 Years Since Ursus Came to Beacon Hill

By LLOYD G. BAKER

IT WILL PROBABLY not seem so long to Victorians who remember the bitter battle on whether she should be sentenced to a life of solitary confinement, but it is 14 years since Ursus Kermodei—"the only bear of its kind in captivity," as showmen might say—was put behind the bars of her cage in Beacon Hill Park.

Ursus, it will be recalled, was captured in May, 1924, by Indians on Princess Royal Island, B.C. She was then about six months old. Her distinctiveness was soon recognized and she changed hands from the Indians to a trapper, who endeavored to smuggle her out of the country.

According to law no one has the right to take wild animals in the province and keep them in captivity.

The smuggling attempt proved unsuccessful. Ursus was turned over to the Game Conservation Board, and was sent to Victoria, where she was placed in Beacon Hill Park. There she has remained ever since. In recognition of his successful efforts in securing three specimens, the new species in the person of Ursus and a group in the Museum here, the bear was named in honor of Francis Kermode, present curator of the Provincial Museum, and so the name, Ursus Kermodei.

CITY-WIDE ISSUE

At this time the city was split asunder by discussion on the rights and wrongs of placing Ursus behind bars for life. Columns of newspaper space and hours of City Council debate as to whether she should be kept in captivity resulted, and Ursus, kept in captivity while the debate proceeded, became too "soft" to be able to battle for her rights if she were turned back into the wilds to live a natural life.

How is Ursus standing up under the 14 years of captivity? She is reported to be really a peace-loving animal at heart, but her true feminine characteristics come to light when her privacy is imposed upon.

Several lumbering dashes she made at the bars of her cage while a reporter was chatting with her keeper proved this.

APPLE OF SAM'S EYE

Ursus is the apple of keeper Sam Smith's eye.

Sam starts work at 7 each morning, but before doing so he always greets her with a titbit of some sort. She then takes a regular morning bath, plunging into her pool, which is supplied with fresh water constantly, and seems to enjoy the procedure of bathing with rare eagerness. She then has a run around her enclosure before a final plunge. This is carried out every day of the year, except for about a week.

By this time Ursus is looking around for Sam to arrive with her daily rations. After partaking of a stack of orchard grass, of which she is very fond, and eight or nine dog biscuits, she is ready to settle down for the conclusion of the morning in drowsy slumber.

No power on earth could rouse her then and she remains sprawled out in various comical positions until early afternoon.

EXPECTED TO REACH RIPE OLD AGE

Bears sometimes live to an age of 30 years or more. Ursus, at the present time is in perfect condition, and a ripe old age is expected. The habitat of the species is varied. They hiberate in cracks and crevices of rough mountain sides and make tracks, after hibernation, to the lower swampy regions to hunt for green vegetation. Ursus's cage has a concrete floor all round and she has the swimming pool, which makes her present living conditions very much the same as natural surroundings. Whether she would like more room or not, only Ursus knows, but she manages to get enough exercise to keep fit.

URSUS KERMODEI

A great deal of pity has been showered upon Ursus because of her isolation from members of her family.

The adults of the species, however, are never seen traveling together.

A female with her cubs and possibly a cub of the year before travel together, but never two adults.

Ursus appears to be satisfied now. Maybe she realizes that a hope for freedom is futile. She shows a decided liking for her keeper; in fact, Sam at one time used to go inside the cage with her.

TOO PLAYFUL

About two months ago was the last time Sam went inside the cage with her. Same had gone in this morning, as usual, to clear up the pen. Ursus in a playful way scooped up a bucket with a paw and hurled it around her head, just missing keeper Smith.

The pail, after striking the bars of the cage on the opposite side, was crumpled into a useless state.

"She didn't mean it, though," said Sam, "but I thought I'd be on the safe side and not go in again. She also used to waste too much of my time by wanting to play."

DOESN'T LIKE CHOCOLATE

Ursus is never moody. She sleeps, eats, plays and exercises at the same time each day. She has come to know certain visitors that call regularly to see her, mainly because of what they bring her. Ursus is truly bear in that she would rather have honey to eat than anything else. This is given to her only on special occasions because of the vast quantities she needs to procure the taste. Other more favorite foods of hers are oranges, raspberries and candy, but she does not like chocolate. In eating oranges Ursus carefully and skilfully splits them apart with her front paws, eating the inside and leaving the rind. Her main dislikes in food are fish and bananas.

Ursus hibernates only about one week of the year. That is, she only stays inside her sleeping quarters for about a week. Around January of each year she starts on about two months of broken sleep. Aside from the one week which she sleeps right through without eating or moving, she does come out for a little food—perhaps three or four dog biscuits each day.

Women Become Persons

By NELLIE L. McCLUNG

(Copyright Reserved)

EVERYTHING IN LIFE is a circle. There are no sharp corners. Cause and effect run together all the way. The event which took place a week ago in Ottawa, when a plaque was unveiled commemorating the decision of the Privy Council that women are persons, was the culmination of something which began 20 years ago in the Women's Court in Edmonton.

Magistrate Emily Murphy had given a decision which enraged one of the lawyers. His client had been given a heavy penalty. The lawyer assailed the decision on the ground that Mrs. Murphy's appointment to the position of magistrate was illegal, for women were not persons, under the British common law.

Mrs. Murphy, being a wise woman, looked carefully into the matter. She often said that one must never belittle the argument of an opponent. She read the famous case of Charlton versus Ling of 1868 and its ruling: "Women are not persons in matters of rights and privileges, but they are persons in matters of pains and penalties."

The law had not been rescinded, and there was no doubt that it was still valid, though public opinion had rendered it obsolete. Mrs. Murphy, as well as some others of us, had interviewed honorable members at Ottawa from time to time on the matter of appointing women to the Senate, and we had received the same reply: The British North America Act had made no provision for women and the members feared that women could not be appointed to the Senate until this great foundation of our liberties was amended, and that would take time and careful thought.

The clause in the B.N.A. Act dealing with the Senate appointments reads as follows: "Properly qualified persons may from time to time be summoned to the Senate."

And always there arose that spectre. Women were not persons under the common law of England.

Mrs. Murphy, whose business it was to know the law, believed that there was a way of getting this matter cleared up. We would ask the Parliament of Canada for an interpretation of this clause. Any five British subjects, of the full age of 21, could petition Parliament for an interpretation of any Act,

SO ONE DAY, near the end of August in 1927, we gathered at Mrs. Murphy's home in South Edmonton. It was a perfect day in harvest time. Blue haze lay on the horizon. Wheat fields, now dotted with stooks, were waiting for the threshing machine. Bees droned in the dephiniums and roses. We sat on her verandah and talked the afternoon away. Then we put our names to the petition and it was sent to Ottawa. I wish I had a copy of the letter which accompanied the petition. Mrs. Murphy was a master craftsman in the handling of a pen. She had no difficulty in finding the apt word.

In November the Department of Justice referred the matter to the Supreme Court of Canada. But they did not render a decision until April 24, 1928, and then it came as a shattering blow to our hopes.

In the opinion of the Supreme Court of Canada, women were not persons!

Four out of the five judges based their judgment on the common law disability of women to hold public office, and the other one believed the word "person" in the B.N.A. Act meant male person, because the framers of the Act had only men in mind when the clause was written.

We met again, this time in Calgary, and contemplated our defeat. Mrs. Murphy was still undaunted. We would appeal from the Supreme Court decision. We would send our petition to the Privy Council!

We asked her what we would use for money. Lawyers' fees, we knew, were staggering. When a lawyer is writing his fees for a service of this kind, his hand often slips! Mrs. Murphy said she would write to the Prime Minister. Perhaps he could devise a way. This was every woman's concern and she was sure that the government would be glad to have it settled. The letter was written, and we had a prompt reply!

Newton Wesley was going before the Privy Council in October and he had generously agreed to take our petition. The petition should have been in Mrs. Murphy's name, but it seems names are arranged alphabetically, so our petition reads, "Edwards and others."

ON OCTOBER 18, 1929, the newspapers carried the black headline, "Privy Council Declares Women Are Persons."

The Lord Chancellor had given the decision, and it was so simple and plain that we wonder now why we did not think of it ourselves. Lord Sankey found the solution in the British North America Act itself, under two headings:

First: There are clauses in the Act, where the word "male" person is used, which leads one to believe that "person" must mean male and female person.

Second: There is one clause in the Act, where the word "person" must mean male and female. It is Clause 133, which provides that either the French or English language may be used by any person in any court established under this Act. The word "person" must include women, as it is inconceivable that this privilege was given to men only.

There were other reasons given in His Lordship's 14-page judgment, but that was the one which closed the debate!

Now it is all over. The circle is complete. The Business and Professional Women of Canada have graciously placed a memorial plaque in the lobby of the Senate, House of Pariament, Ottawa, to mark this event. The speeches will be over when this appears in print. There are only two of us left now of the five, and we feel, as did Mrs. Edwards and Mrs. McKinney, that we, like all the women of Canada, are indebted to Emily F. Murphy for this definite, clear-cut victory which has clarified the position of women in the whole British Empire.

MUSIC

An Outlook On Local Oratorio Production; Singer's Career

By G. J. D.

"The modern teacher has progressed beyond the stage of imposing his own standard of judgment upon the pupil. By introducing the element of musical appreciation and making the pupil familiar with a wide range of musical ideas he will gradually build up his power of discrimination and judgment and standard of taste."

—H. Ernest Hunt (The Etude).

IT IS NOT KNOWN, or even suggested, that recently-composed oratorios would prove interesting during the winter music season, but the fact remains that there is a local audience for such a venture, and choral singers are game enough to try something new in this direction once in a while. The progressive conductor or choirmaster, like the organist or instrumental director, is one who builds his audiences comparatively to the importance and work of his achievements and the interest he creates in his musical centre. In this apothegm there is no contradiction, and numerous examples can be quoted, as, for instance, the Royal Choral Society and the famous "Proms" of London; the Mendelssohn Choir and Summer Promenade Concerts of Toronto; the operatic performances at Chicago and San Francisco and the symphonic programs at the seaside resorts of England (as given in this column last week), and the wonderful "Bowl" concerts given under the stars at Los Angeles. In every single instance large audiences have been gradually built up by the frequency and intensity of its local well-rehearsed performances combined with well-selected programs.

TWO NOTABLE EXAMPLES

SUCH INSTANCES as given here can be established in any musical centre. Look again at Nelson and Kamloops, two inland centres making musical history and bringing honor to themselves, as witnessed at the recent music festival at Vancouver. Here are two examples, indeed, worthy of thought and similitude, achievements that are bound to bear fruit in the musical progress and maintained interest of these two communities.

It is believed that any musical venture commensurate with the abundant material in local musical circles can be undertaken successfully, as successfully as have many musical performances occupied the attention of participants and audience of the city's bygone days. Local present examples can well be given, but the reason is obvious to those who "run and read."

AN OFT-REPEATED QUESTION

A PICTURE IN ONE of the city's sumptuous "movie" houses with the title, "Romance in the Dark," had as one of its stars a well-known singer, Gladys Swarthout, whose active life in concert, radio and motion picture work is an outstanding example, especially to the student of music, of pluck and perseverance.

At the age of 12 she began her musical studies at Deepwater, Missouri, where she was born, and later completed some musical courses at the Chicago Bush Conservatory, and made her operatic debut with the Chicago Civic Opera Company 14 years ago, and for three seasons sang with the Ravinia Opera Company of Chicago. In 1929 she made her debut at the Metropolitan, New York, where she remained for six seasons.

In an interview in behalf of the Etude monthly musical magazine, the gifted cantatrice in trenchant fashion discussed the equipment of the singer and his or her vocal, mental and physical gifts and training necessary to a career.

She, like many an artist and teacher, declared that the question most frequently asked was: "Is it not nowadays more difficult to make a career than it was in the past? Or is it actually easier?" She says in answer, that it depends wholly upon the singer in question. Possessed of the necessary equipment, she saw no greater difficulties than have been present with their predecessors. If essentials are lacking, these cannot be disguised any more than the deficiencies, if they existed, in the singer of an earlier day. It must be agreed, she remarked, that the knowledge and appreciation of music are far more widespread than ever before, yet she thought present-day audiences are not more musical or more highly cultured than were those of the past, but the cause of good music has been well served and proven, and now not regarded as a dread menace by the means of the radio and sound film.

IN SHORT, THE SERIOUS ARTIST of today is assured of an intelligent reception of his or her work, no matter where they sing. But the singer not properly prepared will find that this very universality of music appreciation a formidable obstacle to quick success. The concert artist of today must have a representative program of the very best, and woe betide her if it does not measure up! In the old days a singer with half a dozen fairly good numbers and two or three operatic arias as show pieces could tour the country singing these over and over again. This cannot be done nowadays. The most common mistake she has encountered by well-meaning parents and friends, as well as by the students themselves, lies in considering a good natural voice the only, or at least the chief, consideration. Give 30 per cent of this gift as a singer's equipment, the remaining 70 per cent must be attributed to technique and still more technique.

BOOKS

Attic Salt Shaker

A CERTAIN WORTHY was observed by his wife to be sitting gazing into the fire with a very mournful expression.

"What are you thinking about?" she asked.

"I am thinking, my dear, what epitaph I should put on your tombstone!"

The wife, then in perfect health, naturally resented this undue thoughtfulness.

"Oh, that's very simple," she responded briskly. Just—'Wife of the Above.'"

I WAS REMINDED of that story by one Sir Seymour Hicks, London actor-manager, tells (in his merry book, "Chestnuts Re-roasted"). This is it:

An old Irish peasant was dying and lay motionless in his bed. Hour after hour passed, and then the kitchen door opened and his wife passed through the room with a very fine boiled ham, which she was taking to the front door to cool. Its odor reached the nostrils of the departing man, and he raised his head, looked at it, and exclaimed:

"Shure, and that's a foine ham, Mary. Could I have a bit?"

"You could not, Pat," said the wife. "It's for the wake."

THE READINESS of Irish wit is exemplified in the story about some passengers who traveled in the same compartment from Liverpool to London. One of them missed his handkerchief—it was no ordinary handkerchief such as we know today, but a colorful and expansive "wiper" — and bluntly accused his right-hand neighbor, an Irishman, with having picked his pocket.

RISING to leave the compartment, the man found the handkerchief—on which he had been sitting. A third passenger suggested that the accuser apologize. But the Irishman said:

"Oh, there is no occasion for an apology. There was a mutual mistake. He took me for a thief, and I took him for a gentleman!"

NEITHER OF THE FAMOUS Wright brothers—inventors of the flying machine—believed in wasting words, even upon each other. This was shown on several occasions, recalls Lieutenant Lester J. Maitland (in "Knights in the Air"), but one is particularly outstanding because it reveals the practical side of their partnership. In the late fall of 1908 both brothers were on hand when they were presented with the Michelin Prize—about $4,000—which was given them in bank notes.

"Thank you," said Wilbur Wright, as he accepted the award. Then he calmly counted the notes into two stacks, gave one to his brother, and put the other into his pockets. Orville nodded. Wilbur nodded. Neither said a word.

A STORY with a Grand Guignol tang to it is told by Horace Annesley Vachell, novelist and playwright (in his reminiscences, "Fellow Travelers"). Frank Richardson, noted wit, essayist and novelist, had gone north and fell seriously ill upon the journey, losing consciousness in the train. When his wits returned he was lying in bed in some hospital ward. Richardson demanded a private room, but learning that this was not to be had for love or money, he begged that screens might be placed around his bed. He could see screens hiding the beds opposite.

A NURSE replied:

"You are not quite so bad as that, Mr. Richardson. We place screens round the beds of hopeless cases."

Richardson nodded and wandered back into dreamland. When he opened his eyes again, screens were around his bed!

PAUL GAUGUIN was staying at Pont-Aven, in Brittany, in the summer of 1889, and painted there his famous portrait of "La Belle Angele." La Belle Angele, wife of Satre, Mayor of Pont-Aven, never saw her portrait till it was finished, when she exclaimed to the dismay of the artist:

"How terrible!"

She refused it as a gift, says Mr. Vachell. Degas bought it, and after his death it was sold for several tens of thousands of francs, somewhat to the belated dismay of Madame Satre.

CHALIAPIN, great Russian singer—he passed on recently—related (in his memoirs) how he was once stopped on the street by a celebrated violinist.

"What ails you?" asked Chaliapin, noticing his friend's long face.

"N—— (a famous music critic) is out for my scalp," wailed the violinist. "What should I do?"

"Oh, play better the next time," counseled Chaliapin.

WHICH RECALLS a well-known story about Oscar Wilde. He, too, was stopped on the street by a friend—a minor poet—who complained bitterly that the critics had ignored his latest book.

"It's a damnable conspiracy of silence, that's what it is," exclaimed the poet, adding, "what would you do if you were me?"

"Join it, my boy, join it," said Oscar, hurrying on.

SPEAKING of critics, Edward Hanslick, famous Viennese music critic, was once placed in the embarrassing position of having to attend, professionally, a concert at which his wife, a singer, was on the program. This is what he wrote:

"And now comes the most painful duty that can befall a critic, but I will make it short, my dear wife. Let me give you some advice. Love and be silent."

THE LITTLE things that give us cause for happy laughter lie about us on all sides," writes Mrs. Seton Christopher (in an introduction to her enchanting little book, "Life's Little Laughs"). Just to prove it, read these joyous stories, taken at random from Mrs. Christopher's collection, and see if they aren't a "cause for happy laughter."

A LITTLE girl saying her hymn, "There is a green hill far away," was thrilled to hear her mother knew the lady who wrote it. Then she repeated her psalm, and added gravely:

"And did you know David, too?"

THE TRAIN of thought is rather charming which led a little boy, when told not to mention a guest's amputated foot, to say:

"No, and when I get to heaven I won't say anything to John the Baptist about his head."

IN CATECHISING a little girl, the clergyman asked her:

"What is the outward and visible sign in baptism?"

"The baby, please, sir," said she.

Vassar Girls' Course On Love, Marriage Now Out In Book

THERE ARE PLENTY of people who plan to get married. But there are far too few who have any definite plan for marriage. In this merry month of June too many youngsters forget that there is far more to marriage than the lovely strains of the wedding march.

We hear from many sources that marriage is becoming a different thing than it used to be; we hear that few people nowadays regard it seriously. The question of children has become a genuine question in many places.

Certainly marriage seems to have changed from the days of our parents. But perhaps a little thoughtful study of this all-important subject would show us that the basic motives which prompt men and women to mate for life have not changed, but that modern circumstances have changed and caused the outward shape of marriage to change with it.

Basically the need for love and companionship, home and children seems to be lodged as firmly as ever in the human heart. Yet to keep that need and its fulfillment secure in a rapidly shifting world, young men and young women, newly married, must give thought to their status and not just take it for granted.

Recently several thoughtful men and women assembled a valuable book called "Plan for Marriage" (Harpers). Edited by Joseph Kirk Folsom, this book is the outgrowth of a course given at Vassar College in an attempt to dispel the fog of emotionalism which so often wrecks both love and marriage. It has a rather sane and balanced view on every important aspect of sex life and parenthood and treats every angle of marriage with a full understanding of completely modern conditions of living.

Contrary to the narrow code of older generations, moderns hold that free and easy sex relations are perfectly normal and perfectly harmless. "Plan for Marriage" has this to say: "It is not enough that boys and girls beyond the age of physical maturity know the basic physical facts. It is equally important that they should know more about their own physical and emotional natures.

"At best, it takes time in all marriages to achieve enduring physical and emotional satisfaction for both partners. In the truest marriages the process of learning to live together in harmony offers one of the strongest and surest bonds in an increasingly satisfying relationship. Any man or woman who has built up a pattern of getting satisfaction for the self which does not include the needs of the other person may bring a handicap into marriage."

"Plans for Marriage" offers the kind of thinking on which rich and lasting marriage might be based. And as happiness and permanence in marriage still seem to be the hope of most people who march down the aisle, perhaps a book like this would be quite acceptable and become a cherished wedding present.

"Arctic Harpooner" A Whale of a Yarn

A YEAR OR MORE AGO the University of Pennsylvania Press enriched America's literature of the sea by bringing out a book called "Harpooner," which was nothing more or less than a private journal kept by an old-time whaleman, one Robert Ferguson, back in the late 1870s. It was quickly recognized as a permanent addition to our marine bookshelf.

Now a companion volume, equally valuable, is at hand: "Arctic Harpooner," by the same Robert Ferguson (Pennsylvania Press).

This book consists chiefly of a diary Ferguson kept when he was on a two-year whaling expedition to the Arctic in a New Bedford schooner, something less than a decade after the Civil War. A little literary mortising and joining has been done to make a connected narrative out of it, but for the most part the story is presented here just as Ferguson wrote it, in his cramped quarters aboard the whaler.

And it is a first-rate story—rich fare for the man who has a fondness for sea stories, and fine stuff for any reader who can appreciate a tale of adventure and daring.

Ferguson's schooner sailed far up into Hudson Bay, wintered in a remote, ice-locked cove, braved howling gales, perils of fog and iceberg, and the other mischances that awaited frail ships in those dangerous waters, took its quota of whales and returned to New Bedford after a voyage which was routine for that time and that calling, but which would command streamer headlines if it took place today.

Ferguson's story tells about it, matter-of-factly, but with full attention to human-interest sidelights. From any standpoint, "Arctic Harpooner" is first-rate reading.

LIFE'S BRIEF DAY

Smiles and tears, bliss and pain;
Hopes and fears, loss and gain;
A little work, a little play,
Sums up for all life's brief day.
A little of this, a little of that,
Then comes Death's insistent tap.
Some are eager to pass away,
Some plead desperately to stay;
But whether we are willing or not,
Death, inexorable, cares not a jot.
His final summons brooks no delay.
So gladly, or sadly, his call we obey.

MARIONETTE LIBRARY
631 FORT ST. Hours 8.30 a.m. to 9 p.m.
Special Sale of Adult Games — Less Than Cost

HBC
Take Books With You on Your Vacation.
THE BAY Library
Has summer rates to suit everyone.
A monthly subscription of 50¢
Entitles you to:
2 books a week—4 books for 2 weeks—
6 books for 3 weeks—8 books for 1 month
Daily rate 2¢ per day

SUBSCRIBE TO
Diggon-Hibben Library
The Latest Travel, Biography and Fiction
Catalogue Gladly Mailed on Request
50¢ per Month—2¢ per Day

Arctic Classic In "Hell On Ice"

"HELL ON ICE," by Commander Edward Ellsberg (Dodd, Mead) is an epic tale, and one of the rarest ever to come out of the heroisms of the Arctic.

The book is the saga of the Jeannette, which nearly 60 years ago slipped out of the Golden Gate one sunny day, sped by cheers, sirens and a woman's tears; the first expedition to seek the North Pole by way of Bering Sea. And the qualities of a great novel are its gripping chapters.

For the Jeannette, altogether unfitted for the perilous voyage, faced troubles from the first day out, and late summer found her wallowing in the waters of the Bering Strait when she should already have been far north. Followed more delay while a coal tender caught up, and finally the Jeannette was on her way again. But by now the tumbling, crushing ice floes were closing in about the little vessel and hardly before she had begun to fight she found herself inextricably locked in polar ice.

The Jeannette remained locked in that Arctic pack two years. Then it sank, and her half-starved, half-crazed little crew began a desperate trek across the floes to bleak Siberian shores. A few reached the tundra; others perished en route; one went mad. Only a handful survived to tell the story.

And that story, one of incredible drama, Commander Ellsberg dug out after 60 years from the musty diaries, old letters and the dusty official reports of the Navy Department. To make it even more graphic, he has told it through the person of George Wallace Melville, chief engineer of the Jeannette on that fateful expedition. It is vivid enough to chill you to the bone.

Library Leaders

Marionette Library — Non-fiction: TO BEG I AM ASHAMED, Sheila Cousins; DRY GUILLOTINE, Rene Belbenoit; THE HEALING KNIFE, George Sava; THE HOUSE THAT HITLER BUILT, Stephen Roberts; THE FIGHT FOR LIFE, Paul De Kriuf; MY AMERICA, Louis Adamic; THE GERMAN OCTOPUS, Henry Wolfe. Realism and Romance: FULFILLMENT, Netta Syrett; THE SONG AND THE SHADOW, Sophie Cole; SHE WANTED BEAUTY, May Christie; RIDING ALONE, Noel Forrest; THIRSTY LAND, Joan Sutherland; SCOOP, Evelyn Waugh; THE SCAPEGOAT DANCES, Mark Benney; SECRET ORCHARDS, Michael Burt; SWISS SONATA, Gwetalyn Graham. Mystery and Adventure: THE WIND BLOWS WEST, B. M. Bower; THE END OF ANDREW HARRISON, Freeman Wills Crofts; THE BLACK ARROWS, Francis Beeding; DURING HIS MAJESTY'S PLEASURE, Sefton Kyle; THE REGENT STREET RAID, John G. Brandon; FLANDERS SPY, A. O. Pollard.

Diggon-Hibben Library—Realism and Romance: PITY OF THE WORLD, Elinor Mordaunt; THIRSTY LAND, Joan Sutherland; RICH GIRL, POOR GIRL, Faith Baldwin; PARTS UNKNOWN, Frances Parkinson Keyes; SECRET ORCHARDS, Michael Burt. Mystery and Adventure: BLACK ARROWS, Francis Beeding; END OF ANDREW HARRISON, Freeman Wills Croft; WIND BLOWS WEST, B. M. Bower; MYSTERY AT MOOR ST., Cecil F. Gregg; DESPERATE REMEDY, Ben Bolt. Non-fiction: I KNEW HITLER, Ludecke; OUT OF AFRICA, Karen Blixen; CHILDREN OF THE RISING SUN, Willard Price.

Hudson's Bay Library—Ten Best Renters: KHYBER CONTRABAND, Victor Bayley; PRINCE OF PARADISE, Francis Gerard; ACROSS THE FRONTIERS, Sir Philip Gibbs; PARTS UNKNOWN, Francis P. Keyes; THE HOUSE THAT HITLER BUILT, Stephen Roberts; THE YEARLING, Marjorie Kinnan Rawlings; LAPLAND JOURNEY, Halliday Sutherland; FORBIDDEN GROUND, Neil H. Swanson; AMAZING QUEST OF DR. SYN, R. Thorndyke; DESERT REPRIEVE, P. A. Waterhouse.

Now—X-Rays Invade Grocery Stores

Penetrating Radiation That Can See Broken Bones Through Flesh Used to Pick Out Foreign Bodies in Food and Find Damaged Fruit

By DR. FRANK THONE
Copyright, 1938.

"X-RAY ANALYZED" MAY BE THE LABEL you will read on tomorrow's oranges and grapefruit, breakfast cereal and luncheon ham, even on candy bars and bags of salted peanuts.

Such a label would be a reassurance to the shopper that the resources of science have been used in her behalf in a new way, that the probing darts of these penetrating rays have gone through and through the foods she is purchasing, to find defects or foreign bodies hidden from other means of inspection that cannot go beneath the surface without cutting the orange or the potato in two.

We have all had most disconcerting experiences with food products that looked fair and appetizing without, only to betray us when we tried to eat them. The lovely-looking orange that turned out to be "wooden," the blushing apple that had nasty brown spots in its pulp, the crunchy-looking salted nuts that wrecked a tooth for you with a treacherously nut-colored small pebble—you've met them and other menaces like them lurking in all sorts of otherwise tasty morsels.

SPOT FOREIGN BODIES

The X-ray food analyzer is changing all that. It enables the producer to catch and eliminate such treacherous food units before they leave the factory or packing plant. The customer receives added protection, and producer and dealer gain both in goodwill and in money saved on good articles that have in the past been thrown out with the bad, just to play safe.

The idea of using X-rays for food inspection originated with Prof. R. B. Harvey, plant physiologist at the University of Minnesota. He was trying to find a means for detecting the hollow heart in potatoes—those ugly, black-lined cavities that spoil so many baked-potato feasts. There is no way of telling from the outside whether a given big potato is sound or hollow.

First, Prof. Harvey tried ultra-violet rays, but they failed to show up anything. Then he bethought him of how X-rays are now being used in industrial plants, to search for flaws in steel forgings and castings. If X-rays can spot a hidden cavity in solid steel, he reasoned, they should be able to do the same for a potato. He tried the idea, and it worked. It also worked on brown-hearted apples, citrus fruits that have been frozen, and a lot of other things.

MACHINE DEVELOPED

Commercial development was undertaken by the General Electric X-ray Corporation. This company worked out several machines, adapted to the wide range of sizes and shapes of objects to be handled, from kumquats to packages of breakfast food.

Basically, they all operate in about the same way. The oranges, potatoes, hams, or what have you, are fed in at one end on a conveyor belt. This carries them slowly over the X-ray tube, down in the heart of the machine. The rays dart through the food articles, casting their shadows on a screen that glows where the rays strike it—a fluoroscope, scientists call it.

On opposite sides of the machine sit the inspectors—usually four girls—looking down through a slot at the shadows on the fluoroscope screen. So long as the pictures remain normal, the girls make no move. But if the shadow of a fault appears, one of them taps her fingers on a little lever, and the offending article is kicked off the conveyor belt and its career as a possible troublemaker is ended then and there.

The machines have high capacity. The Food Machinery Corporation, of Riverside, Calif., state that one of their citrus inspection units is capable of handling, in an hour, from 100 to 150 field boxes of oranges, 70 to 90 boxes of lemons, 150 to 200 boxes of grapefruit, or 80 to 120 boxes of tangerines. The bigger the individual fruits, of course, the quicker a box of them can be inspected.

Use of the machine, the company adds, has resulted in saving as much as 30 per cent of batches of suspected fruit, cast out as bad by earlier inspection methods but proved to be good upon inspection by the X-ray method.

As manufactured at present, the X-ray inspection machines require human operators. Use of for saving money and speeding up the work. This would possibly be successful in certain kinds of X-ray inspection, where the difference between good and bad shows up as a sharp, black-and-white differentiation, such as the presence of pebbles in peanuts or stray pins or other bits of metal in packaged cereals or candy bars.

APPARATUS NOT AUTOMATIC

For other things, however, the human eye, with human judgment behind it, will surely do more discriminating work than any robot mechanism that can be imagined at present. The difference between a sound apple and one spoiled by internal breakdown or browning or between a good orange and one that has been frost-touched, shows up in nuances of grays rather than in sharp contrasts, and here a human operator would seem to be indispensable.

Where human beings work by the hour alongside X-ray machinery there is, of course, always danger. X-rays can cause nasty burns, even crippling disabilities. Safety can be provided by housing the apparatus in plates of lead, and this is done with all the machines now being produced for the food industries.

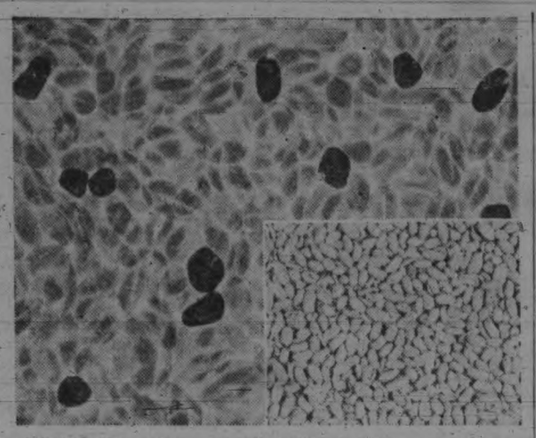

What the X-ray sees, contrasted with what the eye sees, in a tray of salted peanuts. Even on the surface, you would hardly notice the troublesome, tooth-cracking pebbles. But the X-ray points them out even when they are buried beneath a layer of nut meats.

Like a judgment seat, where faults hidden in the heart are unerringly detected, is this inspection unit of a California citrus packing house. Fruits that come through it can be sent to market with full confidence that the customer will be satisfied.

Streamlined Safari Off to Africa In "Jungle Yachts"

By BETTY JANE FERGUSON

PYGMIES OF THE Belgian Congo will gawk just as white-eyed and open-mouthed at the latest expedition into their jungles as their ancestors did at the early white explorers. For this modern trek consists of a streamlined safari of up-to-the-minute super-trailers containing all the comforts of civilization.

The trailers are the rolling home of the noted author-explorer Commander Attilio Gatti and his wife, the former Ellen Waddill of Springfield, Mo. Now en route from New York with her husband for his 10th trip to the Belgian Congo, Mrs. Gatti is enthusiastic about their new "jungle yachts."

"They will reduce the working time of the expedition by one-quarter," she said. "On our last trip much time was wasted every night and morning making and breaking camp. Now all we will have to do will be to walk from our traveling trailer to the one equipped for sleeping."

The trailers, which cost $15,000 apiece, are all-steel, air-conditioned and insulated, and powered by tractors. One is complete with sitting-room, lavatory, dining table, bar, and a kitchen with a revolving stool in the centre from which Mrs. Gatti can reach her stove, sink or refrigerator. The other trailer has two single bedrooms with a tiled bathroom containing a normal-size tub between them. Mrs. Gatti's bedroom has a vanity table, too! Both trailers are equipped with radios and are connected by telephone.

Mrs. Attilio Gatti, explorer-housewife, is ". . . really a soft person."

WED ON LAST EXPEDITION

The "Ninth Gatti African Expedition" started in 1934, with two Britishers, an attractive young woman from Springfield, Mo., and Commander Gatti. The trip was to have lasted six months, but at the end of that time the Britishers went home, the commander married the young woman, and the expedition continued for two years.

Mrs. Gatti had done publicity work in Springfield, Chicago and New York. In 1931 she met Commander Gatti and three years later started the trip which changed her whole life.

It seems that whether a woman is in Africa or Missouri, her problems will be domestic ones. The Congo has its drawbacks, she says, two of the worst being rats and bugs.

"Chickens are a great problem," Mrs. Gatti added. "Aside from being hard to get, once you have them, they are long-legged and skinny. My husband had told me about a wonderful chicken salad he'd had in a drugstore. I decided to surprise him one day with one for lunch. I spent all morning trying to buy a decent hen. When it had been plucked and dressed, I had exactly a half cup of chicken."

Commander Gatti has spent 13 years exploring the jungle. Museums all over the world contain examples of his hunting and scientific prowess, the Royal University in Florence having 22 rooms filled with Gatti "discoveries." Since the last expedition Mrs Gatti has been a very active partner in his work.

She will enjoy the "civilization" the trailers contain, though. "I am really a soft person," she explained. "I can be hard, but not unless it's necessary. However, the absolute freedom, peace and happiness found in the Congo make up for whatever disadvantages there are."

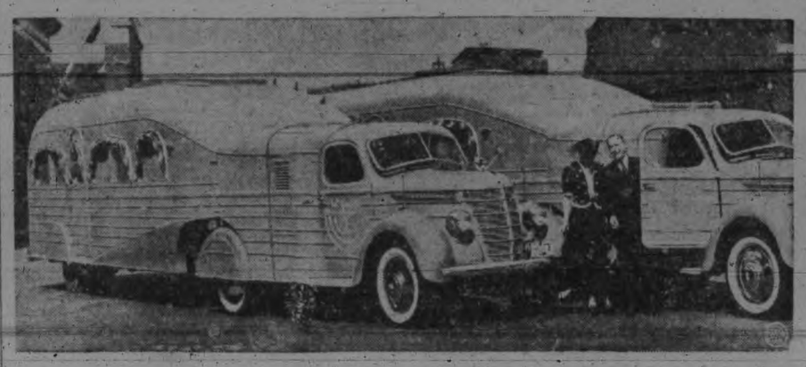

Commander and Mrs. Attilio Gatti are pictured beside their two Congo-bound "jungle yachts." One of these supertrailers is used for traveling, the other solely for sleeping.

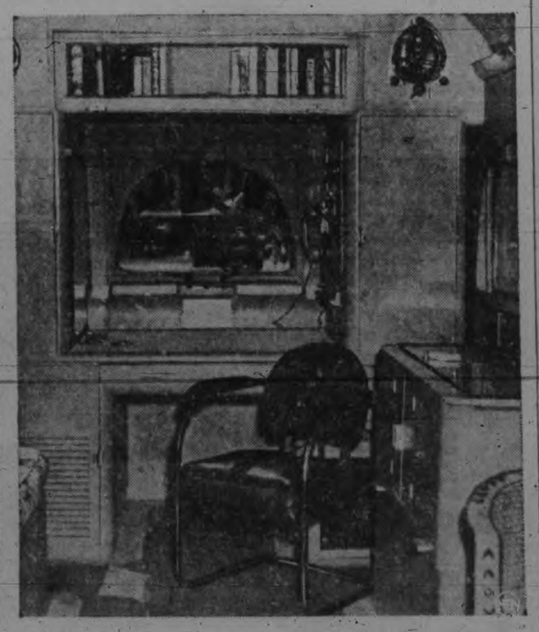

Looking like a corner of a smart modernistic city penthouse apartment, the cosy living-room of the trailer used by Mr. and Mrs. Attilio Gatti brings to the jungle more comforts than are in many a "civilized" home. Note the inter-trailer telephone.

Tales of Real Dogs :: By Albert Payson Terhune

This is the story of Duncan, a valiant Scottish terrier whose adventures in the Canadian wilds are worthy of a mystery-weaver's pen. Indeed, many of those adventures are still blurred by mystery.

The adventures of Duncan were told in various newspapers, and a splendid account of them was written by N. Heywood for "The Tail-Wagger Magazine;" Great Britain's official dog-journal.

Unluckily (following a somewhat prevalent and ancient British custom), the human characters of the tale are mentioned only by initial. Not that this makes the story any less authoritative, as it is vouched for. Here goes:—

As a fuzzy black shapeless puppy, Duncan was given to Miss S., who lived in far western Canada. For years the girl and her Scottie chum had a gorgeous life together. Then Miss S. moved to Toronto?

She would not leave her canine pal behind. But the question arose:—How to get Duncan to Toronto?

Naturally, he could be crated and sent along in a baggage car, after the usual method of shipping dogs by rail. But that did not satisfy Miss S. He was not a show-dog, but a pet and a comrade. She asked that he be allowed to ride as a passenger, not be shut up in a crate among strangers.

The Canadian Pacific declined her request, courteously but very firmly indeed. Duncan must go by crate, according to rules.

But the officials said he could travel on the same train as herself; and that she might visit him, whenever she wanted to, in the baggage car; and that she might take him out for exercise whenever the train made a long stop at any station. With that ruling she was forced to content herself.

Through the first part of the long transcontinental journey, Miss S. spent almost as much time in the baggage car as in the Pullman. On every possible opportunity, she and Duncan went for jolly walks while the train was on some siding or waiting at a junction.

Then trouble set in.

At a station in Saskatchewan, Miss S. found there was to be a rather long stop. She ran to the baggage car. Duncan's crate was empty.

Shamefacedly the baggageman confessed that he had just opened the crate, to replenish Duncan's emptied water dish; and that the Scottie had dashed out, between the man's feet, and had jumped from the train.

He assured the stricken girl that word had been left at the station, and that search would be made for the missing dog; and that Duncan would be sent along to Toronto by the next train.

Miss S. did much telephoning and wiring, during the next few hours of the ride. At the end of that time, she learned beyond all doubt that Duncan would not be shipped by the next train because he had not been found.

Somewhere out in the wilds, the poor lost Scottie was wandering friendless and lost. He had had no experience in foraging for his own living. Moreover, the occasional ranchmen of the region was inclined to look suspiciously at stray dogs. Duncan's chances of reunion with his mistress seemed worse than hopeless.

Miss S. realized all this as she sat peering out of the train windows, and she began to sob.

A famed Scotch sportsman was in the next seat. He was on his way home from a hunting trip. The heartsore girl's grief touched him. Gently he asked her what the matter was, and if he could be of any assistance.

Trying to stifle her sobs, Miss S. told him the whole pathetic story. He was enough of a dog-man to understand its chances for tragedy and to appreciate the stricken girl's grief. He made one or two notes, took her Toronto address, then said briefly he would do what he could.

It seemed impossible that he or anyone else could do anything at all, in such a situation. Duncan was tiny, and the wilderness-and-ranch country of Canada is incredibly large. Yet she appreciated the sportsman's kindness; even though she was certain she would never again see or hear of her loved dog.

As soon as she arrived at her new home in Toronto, Miss S, appealed to local railway officials, and sent more wires and did more telephoning. All in vain. No trace of the little lost dog could be found; nor did offers of a big reward have any effect.

Now, nineteen times in twenty, that would have been the end of the story—a mighty sad ending, too—the story of a petted house-dog cast adrift in the wilds: prey to man and beast and to starvation and terror.

But this was the exception—the rare exception which gave the yarn a news value, and made Duncan known to the public at large.

Weeks afterward, a crate was delivered at Miss S.'s Toronto home. An expressman carried it indoors and opened it. There, huddled feebly in one corner of the box, was a forlorn little black dog.

Duncan had come home!

He was as thin as a skeleton. His coat was matted and full of burrs. His paws were raw. Altogether, he was in frightful condition.

With a last effort of his wasted strength, he crawled out of the crate, licked Miss S.'s hand, then dropped to the floor, exhausted.

For nearly a whole day, he slept. Bit by bit, as time went on, he regained his health and his strength and his oldtime gay spirits, under the wisely loving ministrations of his mistress. At last, he was none the worse for his hardships.

What had happened?

The Scotch sportsman had telegraphed to a friend of his at the headquarters of the Canadian Northwest Mounted Police; perhaps on the theory that "the Mounted always get their man," and thus might also get Miss S.'s dog.

A general alarm had been sent out by Headquarters. And every "mountie" was on the watch for a lost Scottie.

In the Regina district, many miles from where Duncan had jumped off the Canadian Pacific train, a trooper had found the bedraggled and worn-out little Scottie, plodding wearily onward, with no apparent destination.

The trooper carried Duncan back to the barracks. Thence, after two days of rest and feeding, the terrier was shipped by express to his young owner.

Yes, it is an historic slogan that "the Mounted always get their man." And I, for one, think it was by no means the most insignificant exploit of that grand outfit's record that they also get their dog.

A good yarn, isn't it? And it is a true yarn, too. I am mighty glad it had such a happy ending. Too many stories of lost dogs have a bitterly tragic climax.

A PAGE FOR THE CHILDREN

Beebe and Barton Saw Strange Forms of Ocean Life

In this small globe, two daring men went down into the ocean. Our artist shows the "doorway" side of the steel bathysphere. What a small opening for a man to squeeze through! Looking through it, we can see one of the three "windows" with which it was fitted, also part of a second window.

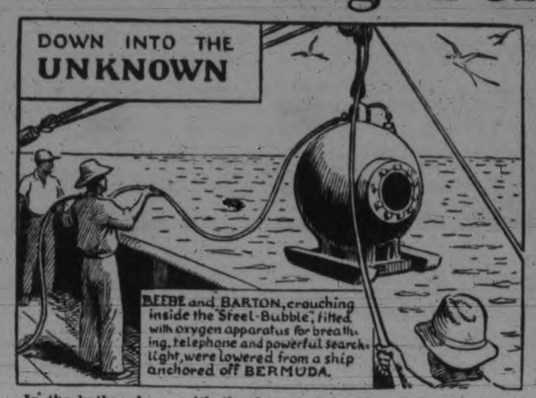

In the bathysphere, with the door closed and sealed, they were quite safe—as long as everything went well! They knew, however, there was danger from the water pressure which would keep getting stronger and stronger as they went deeper. Suppose the door of one of the windows caved in! What chance would they have to live?

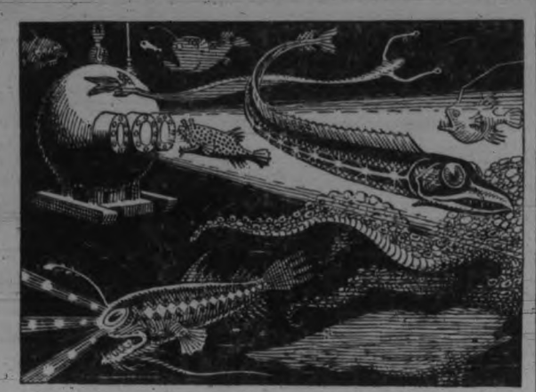

During the first 400 feet, they saw fish of many kinds—bonitos, a puppy shark, a trigger fish, a pilot fish, some small puffers and several silver-colored eels. Lower and lower they went, far deeper than any man in a diving suit. In the darker depths they saw fish with lights on them, glowing lights made by Nature.

After going down a quarter of a mile, the bathysphere was pulled back to the surface and Beebe and Barton were safe and sound. That was in 1930. Four years later, a "dive" was made to a depth of half a mile. This time more was added to mankind's knowledge. Our artist shows a few diagrams of deep-sea fish.

The fish shown at the top of this illustration is a gulper eel, with a long whip-like tail. The pelican fish at the left is another queer-looking resident of the ocean—what a mouth! At the right is one more of the many kinds of deep-sea fish with lights which glow in the dark waters where they live.

World war submarines could not descend more than 200 feet without danger to themselves. Later models can go down 400 feet or a little more. A man in a diving suit went down 429 feet a few months ago. In a test, the bathysphere while empty was lowered more than 3,000 feet. What does the future hold in store?

Czecho-slovakia

THE NAME "Czecho-Slovakia" (also written "Czecho-slovakia") is pronounced "check-o-slow-vock-ee-uh," with accents on the first and fourth syllables. The name is very much in the news these days because of the actions of Adolph Hitler, the grasping German.

The old Austro-Hungarian monarchy was split into parts at the end of the World war, and one large part is the republic known as Czecho-Slovakia. It has an area larger than England.

Czecho-Slovakia contains about two-fifths as many people as England. Most of the people are Czechs and Slovaks, but some are Germans, and others are Magyars, Ruthenians and Jews.

Less than one-fourth of the people in Czecho-Slokakia are Germans, but Hitler is supposed to have his eyes on the country.

There is little doubt that Hitler would "like" to have the republic under his rule, but whether he can get it is another question. France and Russia have promised to help the little country in case of attack.

Czecho-Slovakia is looked upon as a danger spot in Europe. A German attack on it might lead to a general European war. We cannot tell in advance how the countries would line up. Most observers believe Great Britain, France and Russia would oppose Germany and Italy.

There is a rich supply of mineral wealth in Czecho-Slovakia. The coal mines have a yearly output of more than 25,000,000 tons of hard coal and lignite. There is also a large production of iron ore, pig iron and steel.

About 8,000,000 tons of potatoes are raised each year, and the nation's crop of wheat, oats, rye and barley are of great size.

The capital city is Prague (also spelled "Praha"). It was founded about 800 years ago. In 1930 it had a population of 848,000. The next census very likely will show it above the million mark.

Prof. T. G. Masaryk was the first president of Czecho-Slovakia. He held office for 17 years. Two years and four months ago his place was taken by Dr. Eduard Benes.

DO YOU KNOW?

Porcupines swim high out of the water, for they wear a natural life belt. Their quills are filled with air.

Pure silver is too soft for sterling silver use, so 7½ per cent copper is added to make it harder.

Some ant settlements contain as many as 400,000,000 inhabitants, yet the members can tell when one strange ant invades their domain, even though it be of the same species.

You are a little taller when you arise in the morning than you are when you go to bed at night.

Willie Winkle

Duels—Swords and Fists

WE WERE ALL SITTING UNDER the maple trees trying to cool off after a softball game when we got to arguing as usual.

Skinny was pretty mad 'cause he figured he'd hit a home run. The ball went way down to the street car tracks and Skinny could have walked around the bases. But the umpire called him out for not touching first base. And say, did that make Skinny mad and it lost the game for us. Skinny made the third man out and none of the runs scored.

Jack had to start the argument all over again. "Of all the simple goofs, you're the prize one," said Jack, looking straight at Skinny. "Why don't you get glasses so you can see the base?"

"Aw forget it," said Skinny. "I touched the base. Don't I know, I nearly turned my ankle. Just a plain robber, that umpire, that's all. The next guy that says anything about my home run I'll bust him right on the nose."

"Oh, my," said Pinto. "Can't take it, hey?"

"Yeh, I can take it and let me see if you can," and up got Skinny and was going to let Pinto have it smack on the nose, but I caught Skinny's hand and that made him all the madder.

"You're all ganging up on me, hey?" said Skinny. "I'll clean up the whole crowd of you."

"Now, slim boy, don't take on too big an order," said Pinto. "I could flatten you with my open hand. Come here while I kiss you."

"Let go of me," shouted Skinny, purple mad by this time.

WHY DON'T YOU BOYS FIGHT a duel," said Rosy Carter, who had just popped along. "You know, like was in the paper the other night. Get a couple of swords and then fight in your shirt sleeves. That must be great fun. The first one that gets a cut on himself loses."

"That's a dizzy game, let's use our fists," said Pinto.

"Nope, swords for me and we'll make 'em of wood," said Skinny. "And we'll meet under the maples here tomorrow morning at sun-up. You be my second, Willie, you know we got to have a second. We won't be able to cut one another, but the guy that gets the first bump on the head loses."

"Say, you don't get me up at sun-up for no fight," said Pinto. "I'm having my sleep."

Me too, I said. "I can see you guys fight any time without getting up at four o'clock in the morning."

"Alright then, sissy," Skinny said. "We'll fight tomorrow after school."

So the next day Skinny and Pinto showed up with their swords and there was a big gang around 'cause it got all about school that there was going to be a duel and nobody had seen one before and nobody said it was going to be with wooden swords.

AT FOUR O'CLOCK SKINNY and Pinto started to do their stuff. Their swords were made out of laths it looked to me and I wondered how long they would last if they started socking one another very hard.

Skinny was the best swordsman and he cracked Pinto a couple of times on the legs. Then Skinny made a dive for Pinto's stomach and Pinto side-stepped and, bingo, he came down on top of Skinny's dome. Boy, was it some smack and Skinny went down and we thought he might die, but he didn't. You can't kill Skinny that easy.

We got a glass of water and heaved it on Skinny's face and he woke up and said he had a headache and I don't wonder, but just then Jack said "How about the seconds having a duel to see what it's like?"

That just reminded me that I was supposed to be Skinny's second and that Jack was Pinto's second.

"What do you want to try a game like this for?" I asked him. "Seems goofy to me. If you want a fight, O.K. I'll get my boxing gloves. Just imagine getting mad at somebody and then handing him our card and agree to a duel in a couple of days. Why, you'd get over it by then. No sir, I believe in having it out right away and then forget about it."

So we got out the boxing gloves and did we have a swell bout. I got a black eye and Jack had his nose bleeding. But we didn't get mad and we had a good fight and all the kids, even the girls, got a kick out of it. Skinny even watched us sitting on the ground.

DUST STORMS

Dust storms of the past few years in Canada and United States are only miniatures of those that occurred before the Ice Age. Fossils show that entire herds of horses were buried beneath drifting dust and sand.

HOW MUCH YOU TALK

The average man talks for two hours out of every 24, at a rate of 100 words a minute. He utters some 4,500,000 words a year.

FIRST PRINCE OF WALES

The title of Prince of Wales was first bestowed upon the heir to the British throne by Edward I, son of King Henry III, when he annexed Wales to England. Edward I reigned from 1272 to 1307.

FISH LIVE IN ICE

It is possible for fish to remain alive after being frozen in ice. In Siberia, there are rivers that freeze solid all winter, releasing the still-living fish in the spring.

Thames River As Classroom

Sixteen thousand London schoolchildren are expected this summer to use the River Thames as a geography classroom, in which Port of London Authority officers will act as schoolmasters.

Already 11,000 children, all over 12, have booked passage aboard port authority boats which will take them from a pier near the Tower on 25-mile cruises through the busiest stretches of the river.

During the four-hour cruises the children will study cyclo-styled sheets showing positions of all ships in port at 10 a.m. the day of their cruise. The sheets show which ships are loading or unloading, their ports of departures and their destinations.

From the bridge of the cruise launch the port officers will deliver a lecture through a public address system, describing the course the boat follows through miles of docks. The children will return with some knowledge of London geography, economics, markets, types of cargoes, vessels, loading and unloading methods, history of Greenwich.

Raining Cats and Dogs

'Twas raining cats and dogs one night.
I know whereof I speak;
When down my silken spread I turned—
Our roof had sprung a leak.

For muddy pools and foot-marks were
Impressed upon my bed,
And underneath my blankets warm,
I found a woolly head.

Between the pillows, fresh and white,
There was a ball of fur,
And when I clasped it to my heart,
It gave a happy purr.

So, now I know the saying's true—
That old-time word we hear—
For cats and dogs will always reign
With all who hold them dear.
—Marguerite Silvey Dowling.

MY JOLLY CHICKADEE

When skies are grey and winds are chill
And all the land is bleak,
I need not step outside my yard
Warm fellowship to seek;
A feathered mite, black, grey and white,
Greets me so neighborly,
And flirts his tail, and quirks his head—
My jolly chickadee.

He sits in my syringa-bush
While I hang out the clothes,
And tells me most delightful yarns,
And flits right by my nose.
I don't believe one half he says
And yet he cheers me so
I scarce could live the winter through
Without this insect foe.

He brazenly runs on with such
Inconsequential chat,
No matter of importance, but
A bit of this and that.
And I am charmed away from work
And hang upon his words—
My hearty little chickadee,
The winsomest of birds.
—Agnes S. J. Powers.

HIS MUSIC LESSON

The boys had been sent to write a composition, and after they had started the teacher walked round the class. She found one boy writing surreptitiously.

"Blow, blow, draw, blow," she read.

"Whatever's this?" she demanded.

"My mouth-organ music, miss," confessed the youngster.

THE DIFFERENCE

A small boy had taken his mother's powder-puff and was in the act of powdering his face when his small sister snatched it from him.

"You mustn't do that!" she exclaimed. "Only ladies use powder — gentlemen wash themselves."

More than 40 days are required to hatch ostrich eggs.

Animal Habits

You Need a Truck to Fill a Hippopotamus's Mouth With Buns; Moina, the Fierce Gorilla

DO RHINOCEROSES like carrots? When does an elephant cough? What's the matter with Moina?

The answers to these and a lot of other questions can be found at the London Zoo.

Most visitors to London have fed the pigeons in Trafalgar Square, and thrown bread crumbs to the gulls and the ducks in the Serpentine, but that's mere child's play compared with feeding the animals in the zoo. To do the job thoroughly you want a basket or a big paper bag. There are plenty of animals there which the public are allowed to feed, and you'll have to hurry if you want to give them all a share.

A business-like woman a few Sundays ago had the right system. She fished a carrot out of a paper bag and gave it to a rhinoceros standing with its head against the bars of its pen. Then she patted it firmly on its ugly snout, hurried along to the next enclosure and repeated the process.

A man nearby wasn't doing so well. He had dropped a leather glove into the raccoon pit. He looked ruefully down as the raccoons sniffed suspiciously at the glove. They tried chewing it but found it a bit tough.

DROPPING PENNY buns into the capacious mouth of a hippopotamus is easy enough. But it takes a lot of penny buns to make a mouthful. Joan, a dainty little hippo of several tons, was lolling in her murky swimming pool. A keeper shepherded a party of small children along the railing in front of Joan's enclosure. A huge head appeared out of the water, resting against the inside of the railing. The enormous jaws opened. The children got busy, dropping buns into the cavern. The head was still there, patiently waiting for more, after they had emptied their bags and departed.

One of the biggest elephants was playing host the same day to a little girl of about seven. The keeper stood beside her as the elephant picked up with its trunk the apples and turnips she held in her hand. Then the keeper persuaded the child to put one foot forward. The giant beast then raised its right forefoot and poised it immediately over the child's tiny foot. As it did so it gave a little grunt that sounded like a cough but might also have been its way of saying "thank you."

Moina is the zoo's inconsolable gorilla. She is a gorilla who lost her mate, Mok, in February. Mok was front-page news for a week or more in the London press during his fatal illness. Moina has been depressed since. They gingerly introduced a newcomer, Peter, into her enclosure, but Moina growled so ferociously at him that Peter was hastily removed. To show what she really thought about him, Moina in her fury twisted the heavy steel bars which enclose her.

The insect house might supply material for thrill-writers who specialize in murder by subtle insect-poisons. It has tarantulas, scorpions and the like. A nonchalant keeper opened a glass case for the benefit of a curious group of visitors. He removed from it a poisonous spider measuring three or four inches in diameter. The spectators watched, half-fascinated, half-repelled, as he turned it over to show its poison sac.

In the same building (after gazing at a number of repulsive-looking insects in glass cases) a young woman gave a cry of alarm. She pointed to an ugly creature creeping alone, outside one of the cases. It was a cockroach.

WHY IT BREAKS

A boy's voice "breaks" because his voicebox increases in size and the vocal cords are lengthened, bringing the deeper tone.

Quintuplets Prepare For New Film

Dionnes Will Sing, Dance, Wisecrack in New Film Roles

NORTH BAY, Ont.

THE QUINTS ARE in process of becoming a quintette. Amid the hilarity and excitement of the "shooting" of their third movie, the little Dionne girls are really revealing their musical and histrionic talents for the first time. Previous pictures merely contained sequences showing the children naturally at play. This one, "Five of a Kind," is going to show them "doing their stuff."

Rehearsals of their own song, "All Mixed Up," fill the Dafoe Nursery with shouts of laughter as the newest quintette to enter the musical world polishes up its choral technique. There are to be dances, too, in the forthcoming picture, and the unpacking of large cases containing fetching little "cow-girl" costumes has caused no end of excitement. Several trunks full of toys brought along by the movie company have added greatly to the gaiety.

The arrival of Jean Hersholt, who has played Dr. Luke in all of the quints' former pictures, has made a real reunion in Callander. For not only does Hersholt insist that he has a really fatherly feeling toward the little Dionne girls, but they know and recognize him now as a real playmate.

FEELS LIKE QUINTS' FATHER

Hersholt, character-actor veteran of 34 years in the movies, is old enough to be grandfather to the little girls who have so captivated him. But he says his feeling toward them is fatherly rather than grandfatherly. The pleasure of his reappearance at the nursery was plainly mutual.

Corbeil, the little town in which the Dionne family goes to church, and where the older Dionne children attend parish school, is coming into its own in the new movie. Previous scenes for the movies have all been made in and around the nursery, or at Callander. This time Corbeil is going to be the setting of the outdoor "shots" in the new movie, thus gaining a place in the sun which local residents felt had been more or less usurped by Callander.

The 10 members of the 20th Century-Fox movie company now on hand include no women except the wife of Director Herbert I. Leeds. The actresses who play the feminine leads in the picture are not coming to the quints' home this year, as the scenario is such as to make it unnecessary. They are to be Claire Trevor and Joan Davis.

MORE ACTING, MORE HILARITY

Five sequences are to be made in which the quints will appear. That means that their camera routine will be longer, as well as more exacting than previously.

Their costumes were made for them in Hollywood, and were modeled there on 3½-year-old Mila Zamrich, who is not only the same size as the famous children of the north, but resembles them closely.

Careful measurements forwarded to Hollywood for the costumes revealed that Marie still is the smallest of the five girls in every respect. Her glove size is 2½, while the others wear 3. Her shoes are 9A, with Cécile and Annette taking 9½B, Emilie 9½A, and Yvonne 10B.

Composite measurements, averaging all the quints, just before their fourth birthday, are as follows: Underarm to wrist, 10½ inches; ankle, 6½ inches; calf, 9 inches; neck to shoulder, 3 inches; neck, 9¾ inches; waist, 21 inches; thighs, 12¾ inches; chest, 22 inches.

In great trunks the sets of identical costumes came tumbling off the train at Callander. Their first unpacking gave quick proof that the quints will be more irresistible than ever in the fringed skirts, bolero jackets and "cowboy boots" of the western outfits. And the children themselves, with their quick eye for clothes and costume, burst into voluble French when the trunks were unpacked.

Details of the story are not yet ironed out, but it is plain that they will point the quints toward a career in comedy rather than toward dramatic roles. There will be no effort to drill them in heavy histrionics, but their spontaneous talent for singing and dancing will be given free play. For the first time, they will really do stunts revealing the results of the training in music and dancing which has been a part of nursery routine since they were able to walk.

For the nursery rodeo that will feature their new movie, the Dionne quints will appear in the "cow-girl" costumes being modeled in the above picture by little Mila Zamrich, who closely resembles the quints themselves.

WILL "WORK" WHILE THEY PLAY

All activities of the movie company at the nursery are, as always, under the close supervision of Dr. A. R. Dafoe, and the fact that five sequences are to be made of the children instead of two and three, respectively, in the former pictures, will not be allowed to disturb their routine.

"Rehearsals" for the musical numbers and stunts are sandwiched into the day's routine in such a way as to seem a mere part of the play periods. And the song, "All Mixed Up," is simply written, being specially composed for the quints' use, so that it will not present much greater difficulty than their familiar nursery songs.

"Rehearsals" and actual shooting of film will be occupying a good part of the playtime at the Dafoe Nursery until the latter part of June. Then the quints' direct share in the new movie will be completed, and the rest of the picture will be made in Hollywood.

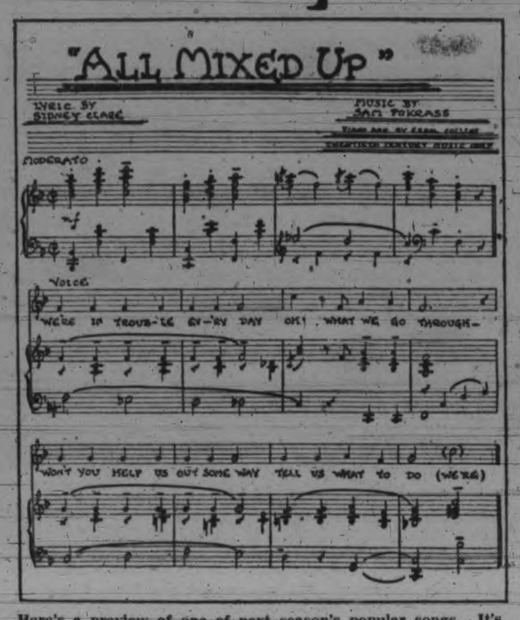

Here's a preview of one of next season's popular songs. It's sure to be, because it was specially composed for the Dionne Quintuplets, and they'll sing it in their movie now being filmed.

Great packing-cases filled with toys and dolls, brought by the movie troupe to Callander, help to sugar-coat any aspect of toil that might go with the making of the Dionne Quints' third movie.

Candid Cameras Keep Film Stars Alert For the "Unguarded Moment"

By PAUL HARRISON

HOLLYWOOD.

SHORT TAKES: The first employer-paid strike, and a sit-down strike at that, was staged at the Wanger studio the other day. Five hundred extras were hired to sit all over the lot for strike scenes in "Stand-In."

Supervisors of other companies, noticing so many idle people around, nearly went crazy until they learned that the extras really were working.

The candid picture-snappers, together with hundreds of fans who also carry cameras all over Hollywood, are making movie players self-conscious to the point of distraction.

Arthur Treacher says he is among those who go about constantly registering carefully-rehearsed "unguarded moment" expressions.

Few actors are competent fencers, but George Sanders, English villain, was good enough to do his own dueling in "Life of a Lancer Spy." Went at it furiously until he was badly gashed by the sabre of his opponent, an expert.

But Director Gregory Ratoff made them do the scene again, after Sanders had been patched up. "You bleed too fast, my frand," he reprimanded Sanders. "The shot didn't look real."

INTEREST IN GOLF PHENOM

QUITE A LOT of prominent people are said to have written California's Governor Merriman asking that he deny extradition of John Montague, the golfing marvel.

And M-G-M is thinking of making a picture on the story of his fabulous career.

Besides the Warner Brothers' flicker about the loss of Amelia Earhart, RKO is planning an authentic film-biography of the aviatrix. If this is done, Katharine Hepburn almost certainly will have the leading role.

Miss Hepburn, by the way, may have a closer interest in aviation soon. There are persistent reports that she and Howard Hughes are about to take off for an altar somewhere, or a justice of the peace.

Joan Fontaine had her first date in months the other evening. With Cary Grant.

Errol Flynn didn't have much to say about Lili Damita and their marriage after he returned here from Spain. But she's in France making a picture, and writes Hollywood friends that she won't be back. Plans to build a home on the other side, maybe in Morocco.

Brian Donlevy owned a German shepherd which was so ferocious that it frightened all his guests. So he hired an expensive trainer to take the dog and teach it some manners.

When the animal was returned two weeks later it jumped at his throat and would not let him into his own house.

THE WAY OF SOME FANS

MARGARET SULLIVAN (Mrs. Leland Hayward and a brand-new mama) tells film friends that she has decided to retire from acting.

Morbid fans are over-running the place where Jean Harlow lived. They take pictures, carry away stones, and yank up plants. Miss Harlow's mother had to move.

Warren William hates radios, but he has compromised with modernism by having a small electric phonograph installed in his car. . . . Bing Crosby, who used to be incorporated, now is merely the productive employee of a concern known as Everett N. Crosby Ltd. Everett, one of Bing's brothers, is the actor-crooner's manager.

Introducing—two charming film colony wives who, while not as well known as their husbands to the fan world, nevertheless are important in the Hollywood scene. At top, enjoying a laugh with her husband, a radio and screen notable, is Mrs. Don Ameche. And in the lower photo, rather quizzically looking over the crowd at the hotel dinner dance where the photos were made, is Mrs. Boris Karloff, seated beside her husband, star of "thriller" mystery movies.

New Danish Screen Beauty Knows Film Business Well

HOLLYWOOD.

ALTHOUGH SHE has appeared in only two pictures, Osa Massen, 20th-Fox's newest foreign importation, probably knows as much about movie making as any star in Hollywood. This is because acting was only a sideline with Miss Massen in her native Denmark. Her chief interest was cutting and film editing, and she also knows about photography.

Over there, though, it has been decided that the brown-haired, green-eyed little Dane must not hide her "umph" among the wheels and reels of the cutting department. From now on she's an actress; or will be as soon as she masters a little more English.

Five years ago, when she was just 19, Miss Massen won a surf-riding contest, together with the admiration of numerous news photograhers who found her a very decorative subject. She knew a lot about cameras and wanted to be a photographer, so as soon as she had finished posing she asked the head of a small picture syndicate for a job. He was doubtful, but hired her, letting her splash around in a darkroom for two months before sending her out on assignments.

On that job she had to make the rounds of the small movie studios in her home town of Copenhagen (which she spells "Kobenhavns" and pronounces "Coobenhowan"). After two years of photographing screen players, she was asked by a director how she would like to be in the movies. Miss Massen replied that she would like it, but not as an actress.

There's little that Osa Massen does not know about the cinema game. She can operate a camera, cut and edit film, and, as shown above, captivate fans with a beautiful smile.

DOES SOME CUTTING UP

SO THEY GAVE her a job in the cutting room, and, after that, it was a fairly simple matter to persuade her to act. The bait they held out was a chance to cut and edit her own pictures. Miss Massen's first flicker was "Kidnapped," the Palladium Film Company's exploitation of the Lindbergh case. Another, in which she was both star and film editor, was "Behind the Scenes in Copenhagen." The remainder of her two and a half years with the studio was spent as a cutter of other pictures.

Meanwhile, she had been spotted by Cecile Clovelly, foreign talent scout for Paramount. Miss Massen made three trips to London for screen tests, but the studio sent word that it already had too many foreign players and could not use her. However, the tests were seen by Sam Engle, 20th-Fox director visiting London. He telephoned Hollywood, declared he had made a terrific discovery, and asked permission to sign her. He got it.

In London, seven months ago, Miss Massen joined a public speaking class through the aid of a friend who filled out the application. She attended every class but did no speaking; just sat in the back row and listened. When she arrived in Hollywood the day after Christmas, her new employers discovered that she knew a lot of big words and resonant phrases, but little of the language of the movies.

Under Florence Enright, studio dramatic coach, she is learning fast. In a couple of weeks she will take another screen test, for diction, and after that expects to get into a picture.

LOVES TO EAT, AND EAT

MISS MASSEN has not had any dates yet, nor has she seen the inside of a night club. There will be plenty of time for those things, and she already has decided that American men are charming.

The actress is 5 feet 5 inches tall, weighs 110 pounds, and never worries about her weight. She says Danes are famous for large appetites and the fact that their middle-aged women smoke cigars. She does not smoke, but she eats everything, and often.

Miss Massen smiles when she talks, and looks you straight in the eye. She does not use nail polish or much makeup. She walks a lot, and swims, but her chief hobby is catching and mounting butterflies. Kind-hearted, she catches 'em just before a storm, because the rain would kill them anyhow.

RADIO CHATTER

FRED WARING'S Pennsylvanians will be back on the air in the fall on a new Saturday night half-hour series over the NBC "red" network. Fred has been signed by his new sponsor for a year at $10,000 per broadcast.

Harry Hagen's popular "True or False" program, currently broadcast over the Mutual network, shifts to the NBC "blue" chain on July 4. The program has developed a large following in the six months it has been on the air.

Worm Set to Turn; Listeners-in Will Dictate Radio Program

By NORMAN SIEGEL

NEW YORK.

JESSICA DRAGONETTE, the girl with the angelic radio voice, wants you to help select the program that will bring her back to the airwaves. Home after an extended concert tour that took her to Hawaii, Miss Dragonette is considering a number of radio shows. And she's going to leave the final choice to her many devoted dialers.

She hasn't been on the radio in over seven months. Many former radio stars would have been forgotten in that time. But not Miss Dragonette. Only a month ago she was picked as the favorite feminine radio singer in a nation-wide poll conducted by a weekly radio magazine. The fact that she hasn't been broadcasting for some time doesn't seem to have diminished her popularity.

"That certainly was a grand tribute," the tiny blond soprano pleasingly remarked when we recently called on her at her East 57th Street apartment. "I can't wait to get back on the air again. I have a number of different offers. I only wish that I knew which program the majority of my listeners prefer. I wonder how I could find out?"

The only way we knew of was to ask the listeners. And that's just what we're doing for Miss Dragonette. If you're interested in hearing her again on the radio soon, write Jessica and tell her what type of program you prefer for her excellent voice. The address is 350 East 57th Street, New York, N.Y.

One of the programs she is considering would feature her in a dramatic as well as singing role. She would appear as the leading character in a dramatic show through which would be interwoven light opera and grand opera numbers.

Another program she is considering is a variety show with a new comedy team. One of the comedy team is Maria Griever, composer of the popular song hit, "Ti-Pi-Tin." The script would be built around Miss Griever and her partner, with Miss Dragonette appearing from time to time. This program would enable her to devote more time to public concerts than if she were on the air regularly by herself. A third program possibility is a straight concert series similar to the one on which she broadcast for seven years.

Another possibility is a repertoire program, in which over a series of weeks Miss Dragonette would parade her talent in drama, light opera, serious opera and comedy. Each week's broadcast would be in a different vein. The choice, however, is up to you, and Jessica is really serious about it.

Farm and Garden

Albert Head Farm Boasts Prize Pigs

Swinebreeders Guests at "Darby Farm" and Learn Much About Fine Stock

By J. K. N.

At Albert Head, on a lovely point bounded by the sea on three sides, and with a magnificent view of Race Rocks and the Olympic Mountains, Mr. and Mrs. E. J. T. Woodward, English-born, and resident for a number of years in the South of England, have one of the most beautiful stock farms on Vancouver Island. "Darby Farm" it is called and until last November was owned by F. F. Higgs.

Believing Vancouver Island the finest residential spot in the world—and they should know, for they have traveled extensively—the Woodwards came here a few years ago and first settled at "Kilmalu" at Cobble Hill.

Now, at "Darby Farm," they have some of the finest swine in British Columbia. Experts agree that no farm has any better and Mr. and Mrs. Woodward are justly proud of what they have accomplished.

They are most unselfish people, as all their friends and farm neighbors know, and they believe in sharing their knowledge, their pigs and their sheep with all who care to visit them.

"PIGS' PICNIC"

A few weeks ago they arranged, at the request of the Swine Breeders' Association, a sort of informal and semi-official "pigs' picnic," as Mrs. Woodward so delightfully put it. They invited experts from the mainland, government officials and people interested in pigs from many parts of Vancouver Island. The hospitable gates of old-fashioned "Darby Farm" were swung wide to neighbors from miles around and everyone had a wonderful time. What was more they learned a great deal about the finer points of a pig, for the experts gave brief talks on the subject.

J. W. Shannon, one of the famous Shannon boys of Cloverdale, was there, in his big, black, broad-brimmed hat. Dr. Wallace R. Gunn, Provincial Livestock Commissioner, was present, too, as was E. H. Barton, president of the British Columbia Swinebreeders' Association and a director of the Canadian Swinebreeders' Association. He lives in Chilliwack. All were loud in their praise of the fine boars and sows of "Darby Farm."

Mr. Shannon gave a brief talk and said that in British Columbia swinebreeders had found that hogs born in January, February and March were most profitable, for then they were able to be marketed in midsummer, when the market was at its highest. After that the market invariably slipped, because of hogs coming in from the Prairie Provinces.

MANY FINE POINTS

Oregon is the prize boar of the Woodward ranch and of him Mr. Shannon had many fine things to say. He remarked on his really good masculine head, his nice shoulders and fine body, a well let down ham, good depth and width.

"It is a boar I consider can go any place," said Mr. Shannon. "He is a real herd sire."

Mr. Shannon said there were three things to keep in mind if raising hogs. They were: 1, breed and breeding; 2, feed and feeding, and 3, a study of market conditions.

Later an unofficial competition was held and three sows were put in the ring for judging. Evidently Mrs. F. G. Aldous of Victoria can do other things besides sing, for she was judged the best lady judge of pigs.

Mr. Barton announced that an official hog grader for British Columbia had been appointed by the federal government, and would shortly arrive on the Coast to assume his new duties. He will make his headquarters in Vancouver.

A hog grader would be of great and inestimable value to the swine breeders of this province, Mr. Barton said. He mentioned that in Quebec the butchers all wanted "block" hog before there was a grader there. After his appointment the butchers were demanding "bacon" and "select" hogs, although they never required them before, resulting in higher returns to the farmer. Mr. Barton said a similar condition existed in British Columbia.

COME FROM PRAIRIES

With a grader the industry was expected to take a great spurt, he said, and breeders hoped to supply an additional 150,000 hogs for commercial use in British Columbia. These extra hogs were now imported from the prairies.

"The objective of our association is to supply the pork demand of British Columbians," he said.

Not the least interesting and valuable lessons of the day were given by Mr. Woodward, in a number of informal little chats with his guests. He is a man convinced that a good living can be had from the land, if the correct start is taken. Especially does he believe this true of Vancouver Island.

A young couple with a knowledge of the land and farming conditions, a little money and a willingness for hard work, he thinks, can be self-supporting in a few years.

He and his wife have this idea in mind for themselves. They have it all figured out and believe that shortly they will be able to make a fair living from the stock on their farm.

One of Province's Finest Sows at Albert Head

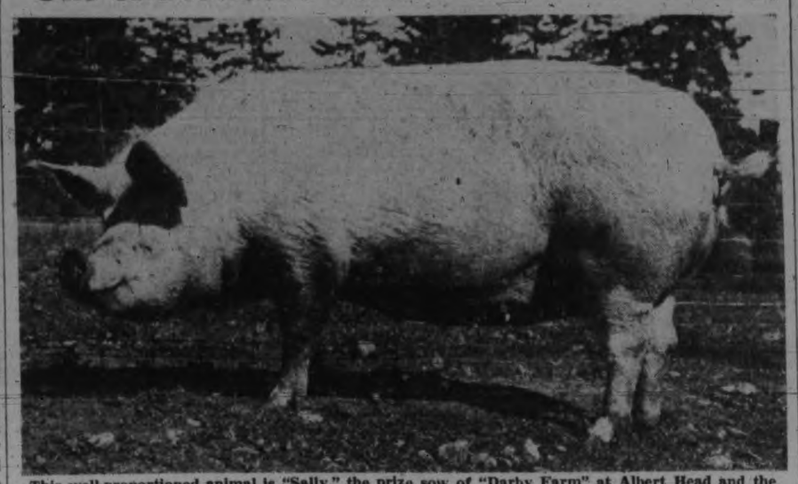

This well-proportioned animal is "Sally," the prize sow of "Darby Farm" at Albert Head and the pride of her owners, Mr. and Mrs. E. J. T. Woodward. She was bred by McClughan Brothers of Milner, B.C., being born there November 30, 1935. She has had three litters, two of 13 each and one of 14. She was junior champion at the Victoria Fair in 1936 and took first prize for sow and litter at the 1937 fair.

Threat to Bacon Market Supply

With Canada's hog marketings having decreased in 1938, 260,000 head since the beginning of the year as against the corresponding period of 1937, a point is consequently approached which threatens to disrupt the plans and work already done to provide for a large, steady supply of bacon to export. Producers, therefore, would do well to study their position carefully and act to insure against a recurrence of this situation.

It should be admitted that not many farmers are raising hogs except when they feel reasonably hopeful of realizing a profit. A good number of them, however, particularly those who do not like raising pigs, are not satisfied with anything less than a wide and easy margin of profit. To complicate matters many producers do not keep sufficient records of their feed costs to know where they are at and will go in or out of the business as the spirit moves them.

To illustrate what actual figures mean as a guide to intelligent production, take the already published results from a bacon hog club in Manitoba last year, which provides the following detailed statement:

Accurate records kept on 28 pigs: Average cost of weaned pigs $3.50 each, feed consumed: Mill feed, 6,020 lbs. at 2 cents per lb.; farm grains, 11,333 lbs. at 1 to 1½ cents per lb.; protein concentrate, 395 lbs. at 3 cents per lb.; skim milk, 4,480 lbs. at 20 cents per 100 lbs. Average feeding ratio, 3.57 lbs., feed for 1 lb. gain. Total net gain from weaned weight, 5,223 lbs. Average marketing age, 6 months. Sold at $11.75 per cwt. rail graded. Average labor, income and profit per pig, $3.91.

BALANCED RATION

This experience occurred last season, a period during which it is now evident that numbers of farmers reduced their breeding stock believing they were losing money. It is true that the feeding ratio in this case was exceptionally good, due of course, to using a balanced ration with a good feeding strain of bacon hog, but these are factors which no pig raiser can afford to neglect.

The practical application of the foregoing data outside of the factors, selection and management, is very simple. If feeding milk, allow 5 lbs. of milk as equalling 1 lb. of grain and anyone can work out his own comparative feeding ratio. Add up the total grain and milk equivalent and divide by the net gain in weight from weaning time. As this feeding ratio figure is reduced with standard mixtures, the profit naturally increases.

From the figures given here it is apparent that with a higher price for pork and lower cost of grain as now prevails, the margin of profit must be considerably greater.

Those who followed the sound practice of steady production are now in the happy position that they can capitalize on improved conditions. At the same time they have helped to consolidate the important export trade. The past six or eight months have again demonstrated:

1. A good strain of pigs and efficient feeding are primarily necessary for success.

2. A record of cost and revenue is necessary to check up the efficiency of both pigs and feeding methods.

3. Steady production is an advantage to the individual first of all and to the industry in general.

Dr. Wallace R. Gunn (left) livestock commissioner for the Provincial Government, and Jack Shannon, acknowledged one of the swine experts of Canada, chat informally at "Darby Farm," during the delightful outing arranged by the Woodwards.

New Grass Great Boon to Farmer

Virile Strain Will Aid Prairie Farmers Keep Soil From Drifting

By ROBERT K. TAYLOR
Canadian Press Staff Writer

SASKATOON—Crested wheat grass, a virile drought-resistant grass, continues to show such an amazing power to restore root fibre to overworked soil it has brought new hope to western agriculture.

"Soil drifting is Public Enemy No. 1 to prairie province farmers, but this new grass is Soil Saver No. 1," declared D. G. Matthews, superintendent of the Dominion experimental station at Scott, Sask., where the tricky technique of seeding the grass was developed.

"Crested wheat grass is as important to prairie farmers as development of Marquis wheat," said W. L. Jacobson, secretary of the Prairie Farm Rehabilitation administration.

Dr. L. E. Kirk, dean of agriculture of the University of Saskatchewan, developed the Fairway strain that has figured so largely in prairie farm rehabilitation projects.

Dr. Kirk, born 52 years ago in Bracebridge, Ont., has lived in the west most of his life. Kirk is 6 feet 4 inches, lean, with grey hair, high cheekbones and deep blue eyes. His manners are kindly and patient.

FARMER PARENTS

His parents farmed at Belmont, Man., and then in Saskatchewan at Stoughton and Aneroid. Kirk worked his way through the University of Saskatchewan, staying out in alternate years to earn enough for his education.

While still an undergraduate, he was placed in charge of forage crop investigations at the university by the head of the field husbandry department, John Bracken, now Premier of Manitoba. Kirk was on the staff of the university, working on crested wheat grass, and had developed what seemed a promising strain when he left to study for his doctor of philosophy degree at Minnesota.

Returning to Saskatoon, he found his scanty supply of seed destroyed by fire, but the original selections still were growing in the field and, from these he obtained a new supply.

Virtues of the new seed became evident. The plant had an enormous root system—a three-year-old plant had 317 miles of roots and root branches, compared with 9.8 miles for western rye—it was drought resistant and within two or three years would restore as much root fibre to the soil as in virgin prairie soil.

Sowing the seed proved a problem. The finest seed beds were often unsuccessful due to loose soil and too deep seeding. Fortunately a very efficient method was developed, consisting of drilling the seed right into the cover of dead Russian thistles, which covers the land like a carpet in dry years. This system insured firm soil for a seed bed and shallow seeding—both important.

Dr. Kirk said demand for the seed exceeds the supply, causing a high price. A larger supply is in prospect this year, and likely lower prices.

"With low prices, it is expected farmers throughout the dry belt will seed down those portions of their land which need root fibre the most, and so crested wheat grass will make a definite contribution to prevention of soil erosion," said Dr. Kirk.

Gladioli Are Easy to Grow

There never will be too many gladioli about the garden. While they are relegated chiefly to the realm of cutting plants they have a decorative garden value that should not be overlooked. A supply should be tucked in all about the garden, to be allowed to bloom for decoration and not for cutting.

The graceful spikes of the primulinus hybrids are fine for garden effect. The stiffer spikes of the larger and more robust growing hybrids lack the grace of the more slender prims. For garden effect glads should be planted in clumps of a single color. The background and companion plantings of blooming annuals or perennials should also be considered in the planting. Beautiful effects are created by planting pink or yellow and salmon glads with the lavender background of the sea lavender, statice. Violet petunias with pink glads is another favorite combination, the petunias repeating the color of the glads rising above them. The light blue bedding petunias are also effective as a ground planting for the pink glads.

Give the glad good soil and set the bulbs three to six inches deep. For exhibition bloom extra care will be needed. There are several books devoted to the culture of gladiolus and giving elaborate details as to the best methods of growing show spikes. F. F. Rockwell's little gladiolus book is one of the most practical of these, being small and easily carried in the pocket for garden reference.

The newer primulinus hybrids have attained a size under the skilled handling of plant breeders which rivals the older stamps and at the same time retaining the graceful spike and hooded flowers which are so characteristic of this species. The yellows and oranges in the prims are the finest in the whole gladiolus race.

Plant glads freely for garden color. They come in midsummer to give new life and beauty to the garden just as other plants begin to show the effects of summer heat and before the fall glory of the asters and other composites take command of the garden picture.

A gladiolus will grow and bloom almost anywhere but no plant is more responsive to good culture.

Growing Cucumbers In Air

The idea of growing cucumbers as climbing vines rather than as ramblers over the face of the earth where they take up much room is gaining in popularity. The idea has been spread through the medium of some of the great greenhouse plants about the country devoted entirely to the winter growing of cucumbers for the cold season market. In these glass houses the cucumbers are trained to strings and go straight up to the roofs.

CUCUMBERS TRAINED ON WIRE FENCE

They may be as easily grown in the home garden in this manner as in a greenhouse and with great economy of space. A sunny back porch may have cucumbers as shade-producing vines and it is as attractive in appearance as some vines that are grown as ornaments. The vine will climb quickly if given support and will produce just as abundantly in an upright position which is its natural method of growth, being provided with tendrils for climbing. Often cucumbers on the edge of a corn planting will seize upon a cornstalk as support.

Six-foot trellises can be made at home to accommodate the vines very easily and when they reach the top they can be pinched back to be kept in bounds. When grown to upright supports as climbers the problem of furnishing them with moisture in hot weather is much easier to handle than when they sprawl about the ground. They can be given a mulch or trenches can be dug a foot away from the vines on either side of the row to be filled with water to soak into the soil.

Cucumbers like a good soil but revel in one of fairly light texture which is easily warmed provided it can be furnished with a supply of moisture. The time to give cucumbers their heavy feeding is at the start of their career. Apply plant food at the rate of one level tablespoonful to one square foot of soil. It is not needed so much in their later career. It is possible to get so much nitrogen into the soil in the way of humus and fertilizer that the cuke will run too luxuriantly to leaf and vine. If the vine seems to be running too heavily pinch out the ends of the principal shoot and head it back to blossoming and fruiting. Always pick the first cucumber promptly to encourage the vine to bring on the rest of the family.

Let Youngsters Enjoy Gardening

The dangers to which children are exposed when playing on the street are known to every anxious parent. If a portion of the home grounds is set aside for a children's playground and garden, and developed and planted with their needs and childish fancies in mind, the youngsters will need little encouragement to stay at home.

Let them grow their own garden. It need not take up much space, and it will prove an excellent incentive to eat the proper foods, having grown them themselves. The growing and study of flowers is a delightful and enlightening avocation. Why not treat the children to an early dose of the culture and refinement of gardening which other influences might overshadow in later life?

If you grow the Himalayan poppy (meconopsis Baileyii) remove one inch of the top soil one foot around each plant and replace it with equal parts granulated peat and riddled leaf mould. You will then get much healthier growth and a greater wealth of bloom.

Margarine or other substitutes for butter, is prohibited in Canada, in contrast to Germany which produced 417,000 tons of margarine in 1936. The United Kingdom with 181,000 tons, and the United States with 176,000 tons were the next largest producers of this substitute for butter in 1936.

BEAUTIFY YOUR GARDEN
Use Elephant Brand Fertilizers
Use BULMAN'S "GO-WEST" EARWIG BAIT. A specific remedy prepared from dried apples.
Ask Us for Our Booklet on Lawns and Fertilizers
Fungicides — Insecticides
Agents for RENNIE'S Superior Farm and Garden Seeds
PROMPT, FREE DELIVERY
Buckerfield's Limited
552 Yates St. G 2813

CORRY'S SLUG DEATH
INDISPENSABLE to NURSERYMEN and GARDENERS
It's Just a Miracle
ONE TASTE— AND THEY'RE DEAD
Obtainable From Florists, Nurserymen, Seedsmen and Hardware Stores
F. D. CORRY
417 Sayward Bldg. Phone E 9032

Paris Sounds Gay Note in Styles

Colors and Moods Are Lighter In Newest Modes of Wear

By ROSETTE HARGROVE

PARIS

EVEN the best-planned summer wardrobe is apt to lack an "extra" dress for in-between occasions. You may have all the dainty sheer frocks you are likely to need, with your spring suit for off-days and an all-round black crepe dress, but it's a good idea to consider an ensemble or a suit which would look equally good in town and later on, in the country or at the seaside.

The midseason collections offer a large choice in this category of clothes, destined for women who spend a day or two in the city on their way from a seaside resort, to a country house invitation, or again, for a sightseeing trip which includes museum, galleries, and so on, ending up with outdoor luncheon.

LIGHT COLORS PREDOMINATE

MOST OF THESE are light-colored and bright. Trim suits in bright pink, blue, purple or white, the latter always edged with a dark color, are shown by Paquin. Feminine, but not too fussy, blouses accompany these tailleurs, which later will be perfect for a week-end in the country or elsewhere with a change of accessories.

Molyneux suggests both the pastel and the always safe dark blue ensemble for this purpose. Beige is a color which is also invariably right, especially when it is combined with the new rich yellows and a dash of green or red.

These little suits are different in that they are a shade more fanciful than the first spring suit. Linings often match the blouse, for example, and a touch of embroidery, or some such other whimsical note, will adorn the jacket or bolero of the ensemble.

LELONG'S YELLOW AND BLACK

YELLOW AND BLACK is a good combination for these "in-between" numbers. Lelong has a model in his midseason collection which consists of a linden-yellow jacket, fitted and buttoned from the bust to a little below the waistline, where the rounded fronts open onto a white pique vestee. This is worn with a black wool crepe skirt.

Patou, on the other hand, suggests dark blue uncrushable linen made into a pert dress with boxpleated front and simple bodice trimmed with an upstanding ruche which goes around the neck and down the front. This is completed by a tuxedo jacket with a soft, flat collar and sleeves in printed linen—several shades of blue on white. Both this jacket and Lelong's could do double duty as evening jackets with slim black, white and even navy dinner dresses, and look very smart.

For a day's shopping in town in the summer or a sightseeing expedition abroad, Molyneux's ensemble shown here is both practical and elegant. It is made of wool crepe, in light navy, with the tulips and rounded neckline done in white embroidery. The model in the background wears a pleated silk shirt in navy blue and a natural linen jacket.

For resort wear or a yachting party, nothing could be smarter than this Patou suit. It is white wool, with intricate encrustations stressing the new length and the squared shoulders. These are bright blue wool, to match the scarf, which is striped in darker blue and white.

Women No Longer Echo Men

Brief play shorts or a skirtless swim suit are only for the girl with a nearly perfect figure, says Photographer Toni Frissell.

By RUTH MILLETT

WOMEN haven't followed men into sports just to be near the men. They play tennis and golf, ski and ride because they delight in excelling in something that looks difficult.

That is the conclusion of Toni Frissell who has gone all over the country photographing girls out-of-doors.

She thinks it has been a long time since women merely echoed men's desires. Today they have good reasons of their own for the kind of lives they lead.

As for the girl who wasn't a tomboy, but turned into an outdoor girl, Miss Frissell thinks there is only one "must" in the world of sports — and that is tennis. She should not only know how to play tennis but she should play a fairly good game.

And the reason for that is that tennis is such an important part of most summer week-ends in all parts of the country. Golf is too, of course, but a golf dub isn't likely to spoil the pleasure of anyone else. Whereas a poor tennis player ruins either singles or doubles matches with good players.

If a girl rides—so much the better. But that isn't a "must" because riding is such an expensive pastime that only a few can take their exercise on a horse.

As for swimming, Miss Frissell thinks it is more important for a girl to know her figure than a stroke. If she isn't a swimmer, she can usually manage to have a good time sunning on the beach and splashing around in shallow water. But unless she knows her figure-faults she is likely to be pretty funny-looking strolling around in a bathing suit.

TONY FRISSELL has found out from the thousands of pictures she has taken of girls lying on beaches and wading in shallows that only the girl with a near-perfect figure should wear play shorts or a brief skirtless swim suit.

And if their legs are very bad, they should keep a terry cloth robe about them when they aren't actually in the water, or wrap up in a huge towel.

One reason why she likes to photograph out-of-doors girls—besides being one herself—is because she thinks women look better in sports clothes than they ever manage to look in evening things.

And she is convinced that the way a girl dresses for sports—much more than the way she dresses for a dance—indicates her sophistication or lack of it.

Keep Child's Affection From Concentrating To Avoid Frustrations

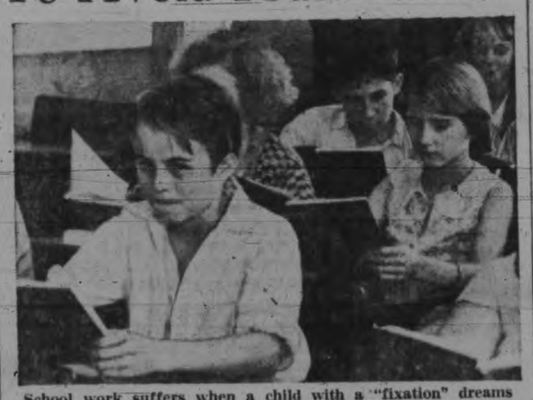

School work suffers when a child with a "fixation" dreams about his idol.

By OLIVE ROBERTS BARTON

LITTLE KAY keeps running to you, mother, and cries when you leave her. And so you are afraid she is getting a mother fixation.

Or maybe you are not worried so much about Kay as you are about Jack. Jack seems to depend on you for everything, allowing you to do as many things for him as you will.

In any case, I should not worry too much. When was the time that children did not look to their mothers as the very essence of comfort and help?

However, the wise mother will begin at beginnings and teach a child independence, having him do as many things for himself as possible, and switching attention away from this narrow-gauge track often enough to prevent too much fixity.

FIXED IDEAS ARE NOT FIXATIONS

In fixations, it is not only mothers who may be the object of emotional fixity. A child may be "fixed" on a toy, a pet or an idea. What we mean when we say that Mary or Joe has a "fixation" is that he makes his whole world secondary to some person or object. He cannot think or be happy. School work suffers while he dreams about his idol.

A fixed idea is not a fixation, necessarily, for habit, compulsions and all manner of things may be fixed ideas. Fixations get into the emotional field and become retreats from effort, unpleasantness and strain.

Yet I believe that they have been overrated, because most of us have incipient fixations. There is usually something or someone, or even a plan, so deeply important to us, so imbedded in our hearts, that it gives us almost the only comfort, relief or content we know. The trouble is that through the abolishment of this emotional sedative, in case of removal or disappointment or death, there goes the very foundation of our world. And what can we turn to then?

INDEPENDENCE BRINGS HAPPINESS

Our hearts are strange things. We would control them if we could, but intense people, especially, are prone to put mind behind heart, and elevate certain loves to an extreme of importance. It's not healthful from a standpoint of efficiency or normalcy. The less we learn to depend on one thing or one person for our entire happiness, the more chance we have for contented peace.

A house or a chum or a horse may become a fixation. Recently I read a story of a man who went murderous when his horse died. This can happen when the "object" becomes so imbedded in the emotions that every other balance goes when it goes.

I explain it, not to cause you worry, but rather to ease your mind. Real fixations are not the rule. But it is sensible to watch any tendency of the child to over-rate a possession.

How You Lose At Contract

By WILLIAM E. McKENNEY

With 11 Top-card Tricks, Try a Squeeze for the 11th

WHEN NORTH saw the dummy, he did not like the outlook for the six no trump contract any too well. However, he counted over his tricks, saw that he had 11 available without any finesse, and remembered the axiom that "where you can count 11 top-card tricks, 12 can generally be found by means of a squeeze."

North decided that since he could not make 13 tricks, he might as well give up a trick at once. West won the first trick with the queen, and returned a low heart, forcing the ace. Next four rounds of spades were played, and then four rounds of diamonds. West was forced to find two discards, and as he did not dare to part with the heart king, both discards had to be clubs and there was no further defence to the hand.

The hand was played in a duplicate game in many different ways. One player had a spade opening, and could not get a club out of his hand fast enough to take the double finesse in that suit. He committed a second major crime by taking the club finesse, but had he taken the precaution to lead to dummy and then lead a club to his own hand, the contract could not have been beaten.

North: ♠ Q 9 ♥ J 8 5 4 ♦ K 10 8 ♣ K 9 6 5
West: ♠ 8 7 5 ♥ K Q 2 ♦ 7 5 2 ♣ Q J 8 4
East: ♠ 10 6 3 2 ♥ 10 9 7 3 ♦ 9 6 3 ♣ 7 2
South (Dealer): ♠ A K J 4 ♥ A 6 ♦ A Q J 4 ♣ A 10 3

Duplicate—Both vulnerable.

South	West	North	East
1 ♣	Pass	1 N.T.	Pass
3 ♦	Pass	3 N.T.	Pass
4 N.T.	Pass	6 N.T.	Pass

Opener—♥ 3. 10

With any opening except a heart or a club, the correct line of play is to take four spade and four diamond tricks, and find out what the opponents discard.

Playing Different Systems, Partners Make a Top Score

TWO SPADES was South's opening bid, and according to custom when such a bid is made by a stranger, the West player asked, "Is that a forcing bid?" "Oh, yes, I play Culbertson," the lady who held the South hand replied. The opening bid was followed by two passes. Now it was East's turn to question, "How can you pass a forcing bid?" North replied, "I don't play Culbertson, and I didn't want to bid." East, fearing for his side, reopened with a double, and the disastrous result is here recorded.

North: ♠ 10 9 2 ♥ K 10 9 8 ♦ 6 ♣ K Q 9 5 3
West: ♠ 4 ♥ 7 4 2 ♦ Q J 10 8 4 ♣ 10 8 6 2
East: ♠ K 7 5 3 ♥ 6 5 3 ♦ K 7 3 2 ♣ 7 4
South (Dealer): ♠ A Q J 8 6 ♥ A Q J ♦ A 9 5 ♣ A J

Duplicate—N and S vul.

South	West	North	East
2 ♣	Pass	Pass	Double
3 N T	Pass	4 ♣	Pass
6 N T	Pass	Pass	Double

Opener—♦ Q 13

With only one stopper in diamonds, the contract did not look too safe, but South reasoned that East should have two kings for his double. After winning the first trick, South cashed the ace and jack of clubs, and then four rounds of hearts, the last two won in dummy. Now three club tricks were taken, and the spade finesse provided three more tricks, as South had discarded the jack of spades on a club lead and thus was able to lead through East twice.

East and West protested the board, but the tournament director ruled that they had no case. What could have been a cold top for them became an unquestioned bottom, because both partners were not playing the same system.

FUDGE YOUR WAY OUT OF BOREDOM

By MRS. GAYNOR MADDOX

WHEN summer doldrums threaten your party, make fudge.

A pitcher of iced tart lemonade and a platter of smooth fudge, is a combination certain to make even the fireflies feel happier. For a safe and sane fudge party you might try this new method.

Butterscotch Fudge
(1¼ pounds)

One package of butterscotch arrowroot pudding, 2 cups sugar, 2-3 cup milk, 1 tablespoon butter, 1-2 teaspoon vanilla extract.

Put butterscotch pudding sugar and milk into saucepan. Cook until mixture reaches 234 degrees F., or forms a medium ball in cold water. Stir occasionally while cooking to prevent sticking.

Remove from fire. Cool until lukewarm. Add butter and vanilla. Beat until creamy and thick. Pour into buttered pan. Cut into squares. One-half cup chopped nuts may be added before beating.

If you like chocolate better, then try this one.

Chocolate Fudge
(1½ pounds)

One package chocolate arrowroot pudding, 1½ cups sugar, 2-3 cup milk, 1 tablespoon butter, ½ teaspoon vanilla extract.

Put chocolate pudding, sugar and milk into a saucepan. Cook until mixture reaches 234 degrees F., or forms a medium ball in cold water. Stir occasionally while cooking to prevent sticking.

Remove from fire. Cool until lukewarm. Add butter and vanilla. Beat until creamy and thick. Pour into buttered pan. Cut into squares. One-half cup chopped nuts may be added before beating.

On a "simply divine" night, maybe this is the answer—

Divinity Fudge
(1¼ pounds)

Two cups granulated sugar, ¼ teaspoon salt, ½ cup light corn syrup, ½ cup water, 2 egg whites, 1-3 cup broken walnut meats, ¾ teaspoon vanilla extract, ½ teaspoon almond extract.

Boil sugar, salt, corn syrup and water together until syrup forms a hard ball in cold water. The hard candy ball should make a sharp sound when tapped on side of a cup.

Remove from heat and stand 5 minutes. Then pour slowly over stiffly beaten egg whites. Stir constantly. Continue beating until mixture looks dull and becomes stiff enough to hold its own shape when dropped from a spoon.

Add cut-up nut meats, and vanilla. Pour into well-greased pan (6 by 10 inches). Cut into squares. Decorate each piece with half a walnut.

...Merriman Talks...

Receives a letter from Rhodesia from wandering Victoria blacksmith pushing his way to remote parts of the world on a bicycle and crowding his roaming life with adventure

SOME TIME AGO we got a long letter in this office from the picturesque old chap who was in Victoria a few years ago calling himself the "Wandering Minstrel." He is still wandering around England playing his fiddle and tin whistle and enjoying life to the full.

The other day we got a letter from another unusual and similar old character.

It was from F. Webster, an ex-blacksmith who came to Canada from Buckinghamshire as a young man and who used to live on Webster Street in Victoria.

About a year ago he dropped into the office and chatted in much the same way as the tin whistler, only instead of giving us a tune in the newsroom he read the reporters' bumps and horoscopes, brought in some oversize parsnips, a skeleton of a fish from the Sea of Galilee, some old coins from Palestine and other curiosities.

We heard nothing more of him until the other day, when a letter arrived from Bulawayo, Southern Rhodesia.

THEY ACT INSTEAD OF YEARN

One must hand the palm to these old fellows. Most of us read of places and yearn to visit them. These chaps just pack up and go, with but a few dollars for the initial boat fare, and make a living as they go. They seem to possess the gift of the gypsies.

Since this particular wanderer left Victoria a year ago, he has traveled to Australia, Honolulu, the Fiji Islands, New Zealand, Auckland and South Africa, but he doesn't hit the high spots like the ordinary sightseer. He has traveled thousands of miles into remote corners of all these countries on a bicycle, and although I didn't ask him his age when he called into the office, I should guess he is well over 60.

SEEING WORLD ON A BICYCLE

Last heard from, he was pedalling his way around Southern Rhodesia. In New Zealand he climbed old volcanoes and tells of some sea shells he collected 600 feet high, proof, he says, that the volcanoes pushed their way up out of the sea.

From there he went to Australia. He bought a bicycle there and traveled 4,000 miles without a mishap. He reports they have wonderfully good roads in Australia, but it is very hilly around the coast. The people are friendly and sociable, and he seems to have enjoyed himself there.

He went from Australia to South Africa. Victoria Falls was 1,800 miles away, but evidently that meant no more than a trip to Sidney to him. He took his bicycle, although the roads were bad and there was a lot of heavy climbing. For hundreds of miles he battled stiff winds to add to the ardors of the trip, which took six weeks to complete. He often had to ride on the side of the railway track because it was impossible to ride on the roads.

Judging from the enthusiasm with which he writes, the wanderer felt repaid for the strenuous work of the trip.

"Victoria Falls is the most wonderful sight I have ever seen," he writes. "I believe it is the most wonderful sight in the world." Among other things he mentions ant hills. "They were 15 to 20 feet high," he says. "You could dig a hole in them and have a room large enough to live in."

STAYED WITH NATIVES

He made the trip when the weather was hot and dry. One can imagine him as one of Rider Haggard's South African characters.

As he roamed around the arid country on his bicycle he encountered a number of wild animals without mishap.

He chummed up and stayed for a time with an old hunter who killed 43 elephants and 12 lions. He mingled with the native tribes and found them very kind to strangers.

"I find it very hard at times," he says, "but I get well paid in the end. I have a good time with the people telling them their horoscopes and reading their heads."

From Victoria Falls he planned to ride his bicycle back through Pretoria, Johannesburg, Durban, Port Elizabeth and Capetown. Hardships fail to kill the wanderlust in him, for from the Bulawayo News it is learned that in the wild passes over the Hex River Mountains he often had to push his bicycle by hand over rugged steeps; yet the plains beyond brought very little relief, for it was then that he began to move through a veritable nightmare of sand banks, loose stones, potholes and corrugations such as he had neither seen or imagined during his former travels, and that statement may not be taken lightly, considering the speaker's experience of cycle touring not only in the Southern Hemisphere, but in Palestine, Egypt, Italy, Germany, France, Belgium and the British Isles.

ROAD HOGS

Not a single weapon is ever included in his fifty pounds' weight of traveling kit, and on no occasion has he had reason to regret the omission. His worst enemies on his travels have been a peculiar breed of South African "road-hog," whose discourtesy and lack of consideration pushed him more than once to the edge of disaster. Between Prince Albert Road and Bloemfontein he frequently took to the rim of the railway track to avoid impossible road surfaces and to seek respite from the procession of motor cars that threatened his safety all too often.

IN FRANCE

A blacksmith by trade, Mr. Webster early forsook the anvil, mounted his iron steed and followed his star to the world's end and back without a single misadventure, or any mishap more serious than an occasional tire puncture. With only a couple of knapsacks slung over the carrier, customs barriers held no fears for this adventurer, and only the French police from time to time have shown an over-inquisitive interest in his undertakings. During his tour of France, arrest became so common an occurrence that he was able to develop a technique to meet the emergency giving a minimum of trouble alike to himself and his inquisitors, who were obsessed by the "spy" complex.

Living the gypsy life has proved simple, satisfactory and even lucrative, for though the traveler tells no fortunes, he is a mighty reader of "bumps" and horoscopes, and in practising these mysteries has kept good folk out of bed many a night, plotting the chart of the undulating cranium and reading the riddle of the stars.

BEAUTY

Transcendent in the Heavens

"Standing with reluctant feet,
Where the brook and river meet."
—Tennyson.

Beside a murmuring stream I found
A maid in mild surmise:
For beauty, both of sight and sound,
Were hers, from earth and skies.

Now, without end, her beauty grows,
Through summer suns and winter snows,
For He has on her breathed.
Transcendent, to her Sun she flies,
Her own true Home beyond all skies—
Her holiness unsheathed.

Surprise indeed, wonder most wild,
Comes now to her, His little child,
Beyond all thought of man.
In sacrifice her pain dissolves,
In quiet strength her mind resolves—
His ere the world began!

"She died—and left to me
The memory of what has been,
And nevermore will be."
"This child I to myself will take.
She shall be mine, and I will make
A Lady of my own."
—Wordsworth (Lucy Poems).

O fie! For shame! Unworthy thought:
True beauty that can ne'er be bought
As truly cannot die.
For Music, passing out of sight,
Still gives us more and more delight,
High passing to Most High.

(Respectfully dedicated to the memory of Dr. Cecil Samuel Quainton, high master of my higher thought.)

FREDERICK W. L. MOORE,
Col. (R.L.).

Maison de Campagne de la Belle Pomme Rouge, 3249 Quadra Street.

THE WORLD WOULD BE THE BETTER FOR IT

If men cared less for wealth and fame,
And less for battlefields and glory;
If writ in human hearts, a name
Seemed better than in song or story;
If men, instead of nursing pride,
Would learn to hate it and abhor it;
If more relied on Love to guide—
The world would be the better for it.

If men dealt less in stocks and lands,
And more in bonds and deeds fraternal;
If Love's work had more willing hands,
To link this world with the supernal;
If men stored up Love's oil and wine,
And on bruised human hearts would pour it;
If "Yours" and "Mine" would once combine—
The world would be the better for it.

If more would act the play of Life,
And fewer spoil it in rehearsal;
If bigotry would sheath its knife
Till good became more universal;
If custom, grey with ages grown,
Had fewer blind men to adore it;
If talent shone in Truth alone—
The world would be the better for it.

If men were wise in little things,
Affecting less in all their dealings;
If hearts had fewer rusted strings
To isolate their kindred feelings;
If men, when wrong beats down the right,
Would strike together to restore it;
If Right made Might in every fight—
The world would be the better for it.

Sent in by E. Jackson, 2659 Douglas Street.

THE FINAL HARBOR

When to the final harbor you steer your battered bark at last
(With your flag of faith still flying, hopefully from the mast),
The Great Harbor-master will meet you with no look stern and cold,
When the approach of your weather-beaten craft He does behold.
Well does He know the rocks on which you have crashed;
Those treacherous shoals through which you have passed;
Those angry waves that have around you lashed;
The times you've drifted, helpless, 'fore the fierce blast.
No! He will greet you with His own understanding smile,
And within His tender clasp will hold your hand awhile;
Saying to you in accents wonderfully sweet and mild,
"Welcome, to this safe harbor; your eternal haven, my child."

Bastion At Nanaimo

By Reby Edmond McDonald

Another B.C. Archives Adventure

IN 1853 THE MEN of Nanaimo built the Bastion to be impregnable against the Indians.

The cottages were grouped around the mouth of the old mine. The ovens were not in the houses, but were outside, one to several cottages. When the bell above the door of the Bastion sent out its warning peal, the women dropped the bread they were about to pop into the ovens, picked up their skirts and hiked it down the short muddy road to the fort, while the Indian war canoes came on—steadily, silently—and the men loaded their muskets and opened up the loopholes.

Let the Indians come. The Bastion was impregnable!

It still is.

Now it is one thing for a fort to be impregnable against attack in '53, and another to be impregnable against the tourist when that same bastion is advertised as one of the things one "must" see in Nanaimo.

It was impregnable against the Indians and it was against us.

This was the second time we had passed through Nanaimo in the space of a couple of months. Each time we had driven hopefully to the Bastion, and each time we had found ourselves staring gloomily at a locked door. A notice said it was open Saturdays and Sundays at 1.30, but it was neither Saturday nor Sunday now, nor had it been before, nor would it be when we came down. We shook the ancient black door irritably and glared at the padlock, which was as big as a fist. From high up under the eaves, the loopholes seemed to leer down at us. Those whitewashed walls couldn't have enraged any marauding Haidas any more than they did us.

We looked around at the neighbors and decided to put it up to a nearby photographer. "There is a caretaker——" he suggested. But we knew that; it said it on the door. We tried a garage. "There is a caretaker——" he began, and we left hurriedly. We got on the telephone. The caretaker wasn't in. And all the time the fish were waiting for us at Cameron Lake.

Then we were inspired to visit the newspaper office. We limped in and made our request. Mr. Yates, the editor, was affable. Sure, he'd get us in! It was easy! Cheerily he went to the telephone. At the end of the sixth call he was pale but still game. He called the mayor. Of course, we could go through! Mr. So-and-so had the key. He then called Mr. So-and-so and explained all over again. Mr. So-and-so wasn't so sure. The place was full of curios, water casks, a decaying mastodon tusk five feet long, a piece of wood that looked like a ham bone—he couldn't give up the key unless there was a reliable person to chaperone us through the bric-a-brac. (Can you pawn a fossil ham bone, I wonder?) Mr. Yates hung up and began searching grimly through the 'phone book for a possible chaperone. It was a warm morning.

"The town might as well be closed up," he muttered and lifted the receiver again.

However, there was no one who could leave work to keep an eye on us and the mastodon tusk, so after seven calls from this angle, he hung up rather apologetically. We drooped.

"If you would consider sticking around until noon, one of my men could take you over. He comes on duty then," he suggested. Well, we had hoped to be drowning worms some miles away by then, but the unassailability of that Bastion was becoming a challenge. We'd stay.

We stepped out once more into the heat, wandered around aimlessly until noon, and then went back.

One of the reporters, Mr. Phillpot, was waiting for us—and here we were in luck, for either he was an amateur historian or else the chance of getting out of some work up at the Free Press office went to his head—in any case, he did nobly by us! He showed us the shoes from the first pit ponies, dainty bits of rust they are now, and the first street lights that burned fish oil. There was a bit of the first wooden water-pipé line, gouged out of solid wood, one end fitting into the next, and a swivel gun reported to kill 275 ducks at one shot.

We climbed to the third floor, where the Native Sons meet, and looked at pictures of the Indian, "Coal Tyhe," who brought the first specimen of coal down to Victoria, and of Dunsmuirs, past and present, and of the hose and pump team, which was very famous and could pump and hose faster than any other team between Nanaimo and 'Frisco. He told us of the time some boys snapped the lock on a party of tourists in the Bastion, and of the time that someone (apparently spurning the ham bone) walked off with the collection box.

The Native Sons have done a wonderful bit of work in snatching this historic building from decay. They have spent thousands on it, moving it, painting it and strengthening its tottering beams. However, we couldn't help wishing they would go just a bit further and restore the furnishings of the interior. While it is very comfortable for the club to have the top floor as their room—and no one has more earned the right—still, it would be a thrill, indeed, to step through that old door into another age! It shouldn't be so hard to put a musket at every loophole, with its shot and powder horn beside it. It shouldn't be difficult to restock it with water casks, and salt meat barrels, and old wooden benches, and bales of furs. After all, there are many museums all vastly superior to this one, but there is no other bastion left—it is alone, and unique.

Early Days With The Mounties

More "Reminiscences of an Uneventful Life"

By CHARLES TENNENT

WE HAD EXTENSION motions daily on shipdeck on our trip to the Queen's Jubilee, and idle passengers used to go on the bridge to watch us (anything breaks the monotony at sea), but when the country militia came on they used to walk away. Our old instructor, Pat Mahoney, was in charge of them. Poor old chap used to come into our cabin and would say that he had originally made us what we were, and now he had a bunch of "spalpeens" that he couldn't have drilled even if he had had the time. It took a lot of drinks to cheer him up. On board the ship was a team of oarsmen for Henley: Armitage, Marks, Osborne and Lloyd, and their trainer, Dan Murphy. They were nice fellows and I got very friendly with the latter, and we returned together on the same ship. Another passenger I had known before was Jack Hendrie of Hamilton. He afterwards became Lieutenant-Governor of Ontario. We had a fine voyage, landed at Liverpool and went right on to London. There was a great crowd at Euston Station, and two bands met us: Second Coldstream Guards and a Grenadier Guards Band. I remember we had some trouble stepping quickly enough at first, as the army step at that time was new to us. They played us to Chelsea Barracks, where we stayed throughout the proceedings. We lived, according to our own ideas, in absolute luxury. The canteen was alongside our stable, with a handy back entrance, and it's marvelous what a "mild and bitter" can do towards grooming a horse. On the square were a number of tents accommodating different contingents. There were units from Australia, New Zealand, South Africa, Cyprus, Senegambia, Haussa, Nigeria (the latter so black that a piece of coal would have made a white mark on them). They made a gay, picturesque crowd.

All this time the weather was perfect. Every other day the 2nd Coldstreams, who were in barracks at Chelsea, had to find the Guard for St. James' Palace, the Bank, the Tower, etc., and it was a sight to watch the marvelous precision of the Guard mount. It made us feel that we had everything to learn about ceremonial drill, but then it was ordinary drill to them. A day or so before the big Jubilee procession, we had a minor affair in Alexandria Park, but it seemed very important to us. We had to march through the East End, and it was wonderful how they turned out in thousands to watch the procession. The N.W.M.P. contingent attracted unusual attention, as that day we wore Stetson hats instead of full dress helmets, and they were practically unknown till Baden-Powell gave them his name a few years after.

I saw the O.C. look round once, and he seemed puzzled or annoyed. Every horseman had one or more girls mounted beside him, either sitting behind the cantle or standing with one foot i the stirrup. Our horses were well trained. People came to us with tankards of beer, and were hurt if you did not drink it. When we arrived at Alexandra Palace Park there were great barrels of beer and bags containing huge luncheons were handed out to everyone. The people were very friendly and interested, and seemed to miss us when we marched off. On our return to barracks there was a bus running parallel to the procession, on which I recognized a man named Fitzgerald, whom I had not seen since he cooked rice for us at St Mary's Detachment. I told him where we were quartered, and he was there awaiting us when we dismounted. We then adjourned to the canteen. I think the day but one after was the big procession to St. Paul's. At 6 a.m. our unit paraded at Cleopatra's Needle, on the Embankment. Every unit in the procession started at a certain time and followed a certain route, which brought them to Buckingham Palace just as the Queen and her escort got under way. We were on the advance guard going to St. Paul's. All the route of the procession was lavishly decorated. The roadway was sprinkled generously with a layer of golden sand, and strings of green foliage stretched overhead every few feet apart; just space enough to let beams of sunlight through to brighten and show up the variegated uniforms. The lamp-posts were festooned with masses of roses, each post a different color. The day was perfect and the crowd was starting to assemble even as we rode to the Embankment. Both sides of the streets were lined with either line regiments, bluejackets, police or militia.

(Continued next Saturday)

The Oldest Religion In the World

By J. F. Lenox MacFarlane

Major, Third Prince of Wales Dragoon Guards

Commissioned in Regiment May 8, 1867, Just Before the Abyssinian War

MANY YEARS AGO, when I was quartered at Ahmednugger, Bombay Presidency, India, I made the acquaintance of a very nice gentleman, a Parsee, who was the proprietor of a large mercantile house in the old city of Ahmednugger, about a couple of miles from our cantonment. His name, "Cursetjee," was known far and wide for his charitable acts, as indeed all his brethren of the Parsees were noted for. We got all our supplies from this emporium, hired our furniture for our mess, and for our bungalows, groceries, ammunition for our sporting requirements, etc.

This dear old gentleman—"gentleman," one could not help feeling, was the most appropriate term to describe him—was apparently between 60 and 70 years of age and about 5 feet 11 inches in height.

One afternoon I called in to have a chat as usual, and sitting on the veranda with the punka going and brandy and soda on the wing of the armchair and a No. 1 Manila in my mouth, I asked my entertainer what was the religion of the Parsees?

"Now, sahib," said he, "your padre, Watson, has often asked me why I do not worship your prophet Jesus Christ. I say to him, Why should I depart from the ways of my forefathers, who have worshiped God long before your prophet came on earth. We do not drink strong drink, we have one wife and we are faithful to her, and no wife has ever been unfaithful, and when we trade we do not cheat. We would not like to be cheated, so why should we be unfair in our dealings with another man?"

He then unrolled the end of a manuscript. "You see here the names of my two sons. I have sent them to your country to be educated—one to Oxford, the other to Cambridge. Before them is my name, and then my father's name and so on, hundreds of my ancestors. Do you not see that the first entry must reach much further back than the year of your prophet, 1868 years?"

I WAS ASTONISHED, and as I rode back I couldn't help contrasting the Parsees' manner of living with that of so-called Christians, of whom I am one myself.

Some months after this the Abyssinian War broke out and two squadrons of my regiment (Third Dragoon Guards) were sent to deal with King Theodore. When this business had been brought to a satisfactory conclusion we were "homeward bound." We got our orders suddenly and hastened to get rid of all extra kit in order to travel as light as we could. I had a 12-bore shotgun (too short in the stock) amongst other things. Cursetjee came around to take over anything we wanted to get rid of. When he came to my bungalow I said "Hello, Cursetjee! Here's a gun I want to get rid of. He looked at it and asked what I had paid. "£25, case, reloading tools and all," I told him. "Well," said he, "that will be Rs.250 (a rupee was then two shillings)." "But," said I, "that's what I paid for it." "It is all right," said he. "It is worth the money, and when the next regiment comes I can sell it at a profit." The other things he treated similarly, as he said he would not take advantage of us, having to make a forced sale.

Now I wish to assure the reader that this little yarn about the Parsee merchant is absolutely true. It goes to show a man who practiced the golden rule as enunciated by Our Saviour, "Do unto others as ye would they should do unto you." This was the teaching of Zoroastes, who taught the Parsees more than 1,000 years before Christ; that was in Persia.

Afterwards, about 500 B.C., there came Confucius, who taught the Chinese—his teachings were identical. What does he say? "What you do not like when done to yourself do not do to another"—almost word for word to our Savior's teaching.

WHAT DOES THIS all point to? Listen to our Saviour: "A certain man planted a vineyard and went into a far country, and at time when he should receive of the fruits of the vineyard he sent his servants to receive of them, but they beat one, stoned another and the rest sent away frightfully mistreated. At last he sent his son, saying, 'Surely they will reverence my son,' but they took him and killed him! What shall the lord of that vineyard do to those wicked servants; verily I say unto you, he will destroy those murderers and burn up their city."

The teachings of all these messengers are identical, and each in its turn died away to a certain extent—and the teachings of our Saviour are following the same course, What is Christianity today? Some years ago Europe was considered a Christian country. What is it now? Russia's millions of inhabitants are taught at school that there is no God. There is very little godliness in either Germany or Italy. In Spain the only god there is murder. In the British Empire, thank God, the name of Christian still holds good, as also Uncle Sam, across the border.

When you come to size up the different beliefs or religions in this world of ours, bear in mind what the Parsee is: sober, honest, moral and strictly keeps to the golden rule. The charity of the Parsees is known all over India.

The Christianity taught by Christ has sadly deteriorated since His time, not quite 2,000 years; the religion of the Parsees practically unchanged for 4,000 years, or perhaps more, as there was not means of recording time in the dim ages of the past.